Dec. 10–16 89¢

TV GUIDE®

SPECIAL BRONX CABLE GUIDE

TV's Hottest New Hunks: The 'Party' Guys

Saint Jane

The likable survivor in TV's newsmagazine wars speaks out on O.J., her rivals —and why family comes first

Jane Pauley of *Dateline NBC.*

50
0 864415 2

FOUR ESCORTS.

LOTS OF STUFF.

DUAL AIR BAGS*

AIR CONDITIONING

POWER STEERING

POWER MIRRORS

AM/FM STEREO

AND MUCH MORE.

IT'S CALLED VALUE.

You can get any of these Escorts, with all the stuff listed, for one low price of just $11,995.** That's called value. Just compare Escort, stuff to stuff, to its leading competition, foreign or domestic. You'll find that Escort costs less.† Period.

IT'S CALLED PEACE OF MIND.

There's something else you get with Escort. Quality. A level of quality that helps bring Escort more repeat buyers than any other small car.††

ONE PRICE.

$11,995.

And, should you happen to get a flat tire, get locked out or run out of gas, help is only a toll-free call away. Because every new Escort comes with Ford's Roadside Assistance Program‡ You get a lot for your money with Escort.

Which may well be why it's *still* the best-selling small car in America.

*Always wear your safety belt.
**1995 Escort LX with PEP 321 MSRP excluding tax and title.
†Based on MSRP comparison of comparably equipped 1995 Escort LX and the other leading sellers in its class.
††Based on 1993 New Vehicle Buyers Survey.
‡3 years/36,000 miles. See dealer for details.

HAVE YOU DRIVEN A FORD LATELY?

Ford

Put a Glow On Your Holiday.

Give Teleflora's Crystal Hurricane Bouquet.

Gorgeous winter flowers arrive with a beautiful hurricane lamp. The globe is crafted of 24% full-lead crystal and sits on a brass base. A holiday candle adds to the stunning effect. Your local Teleflora florist can send this elegant gift anywhere in the U.S. or Canada.

The crystal hurricane lamp stands 7½" high.

TF-A470

Teleflora®

©1994 Teleflora

December 10, 1994 TV GUIDE Vol. 42 No. 50 Issue #2176

CONTENTS

DEBORAH FEINGOLD FOR TV GUIDE

Saint Jane and the Newsmagazine Wars

Despite the turmoil in TV newsmagazines, Jane Pauley is thriving on *Dateline NBC*. She talks about her strengths, her flaws, her rivals—and the story that got away.....**page 14**

DEPARTMENTS

Grapevine.....6
What I Watch.....7
Cheers 'n' Jeers.....8
Couch Critic.....12
Sci-Fi/Fantasy.....41
Soaps.....42
Sportsview.....44
VCR Report.....46

'Party' Animals
A modern fable about two young heartthrobs on *Party of Five*.....**page 24**

Mickey's Quicky Quiz
Test your knowledge of Disneyana for its 40th TV-anniversary bash....**page 27**

Marlo!
Catching up with That Woman, who stars in a TV-movie this week....**page 30**

Gifts for TV Fans
Run out of ideas? Consider TV toys, T-shirts, and other fun stuff.....**page 36**

LOCAL PROGRAMMING

TV GUIDE Update, Time Out, Soap Opera Guide, Hits & Misses, For Children, Sports, Letters, Horoscope, Crossword, plus complete program listings for the week of Dec. 10–16, 1994.

COVER: Jane Pauley, by Deborah Feingold for TV GUIDE. Inset: Matthew Fox and Scott Wolf, by Jeffery Newbury

ASK TV GUIDE

Q I love the legal drama *Sweet Justice*, but they never name the Southern town it's set in. What's it supposed to be?

—J.E., Savannah, Ga.

A *It's supposed to be an unnamed Southern town. Most exterior shots are filmed in New Orleans, in parts of the Garden District, and in bayou country. But they didn't want to say New Orleans because Louisiana law, based partly on Napoleonic Code, is not necessarily typical of other states.*

Q My godson wants to know why three of his favorite characters from *Mighty Morphin Power Rangers* were dropped. What do I tell him?

—D.T., Detroit

A *The truth: The actors reportedly wanted more money, and the producer chose to replace them.*

Q Charlotte Ross, who plays Bree on *The Five Mrs. Buchanans*, looks familiar to me. Has she been on any other series?

—A.S., New Haven, Conn.

A *Is it possible you've been known to watch the occasional soap opera? Ross played Eve on "Days of Our Lives" for four years. Or you may be remembering her as Hope on Fox's "The Heights" from 1992.*

JEFFERY NEWBURY

Send questions on a postcard to **Ask TV GUIDE, Box 500, Radnor, Pa. 19088. Or send voice-mail by calling 1-900-896-2884,** *99¢ per minute. Touch-tone phones only. If under 18, get parental permission.* We can reply only to letters published. If your question is selected, you will receive a TV GUIDE T-shirt. Please send all other mail, including subscription orders and changes, to addresses on last page of this magazine.

Bloodier blood, scarier scr
other benefits of USSB

USSB digital entertainment is breakthrough, state-of-the-art transmission of television programs in the form of digital information. The result is a sparkling, super clear picture comparable to laserdisc quality. Plus sound that's unsurpassed even by digital CDs. The effect is startling. Action scenes become more exciting, love scenes more romantic, and the landscapes will take your breath away. It is quite simply the sharpest, most brilliant picture and clearest sound ever broadcast.

IT COMES TO YOU FROM OUTER SPACE.

What makes it possible is the remarkable new technology from RCA called the Digital Satellite System. Because it uses the largest, most powerful communications satellite ever launched, it broadcasts up to 150 channels of perfect digital signals that can be picked up by a tiny 18" satellite dish.

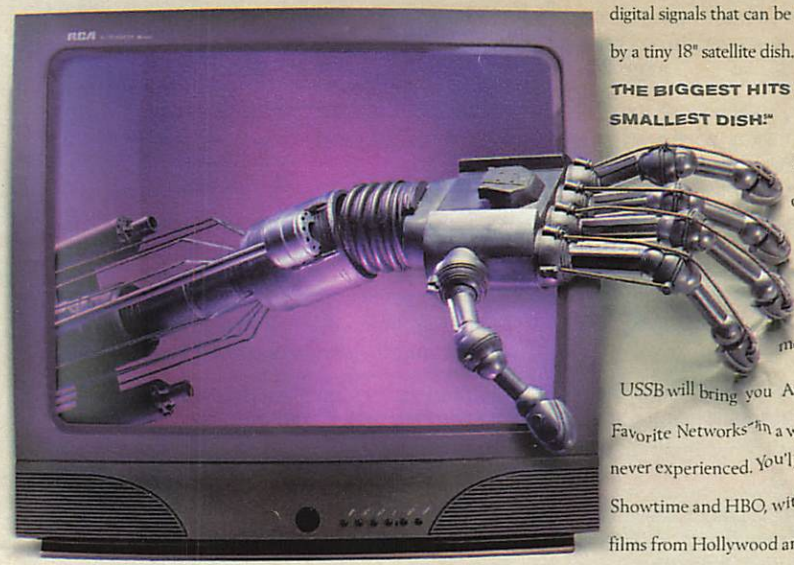

THE BIGGEST HITS ON THE SMALLEST DISH.™

Once you own this remarkable new home entertainment system, USSB will bring you America's Favorite Networks™ in a way you've never experienced. You'll get Showtime and HBO, with the best films from Hollywood and diverse,

©1994 United States Satellite Broadcasting Company, Inc. Experience Digital Entertainment and The Biggest Hits on the Smallest Dish are service marks of United States Satellite Broadcasting Company, Inc. All information subject to change. HBO and Cinemax are registered trademarks of Time Warner Entertainment Company, L.P. Showtime, The Movie Channel, and FLIX are service marks of Showtime Networks, Inc. MTV: Music Television, Nickelodeon/Nick At Nite, and VH-1/Video Hits One are registered trademarks of MTV Networks, a division of Viacom International Inc. All News Channel is a

eams, sweatier palms and digital entertainment.

exclusive original programming including comedy, movies, documentaries, family series and sports specials. Plus classic and contemporary films on Cinemax. Movies from the 60's, 70's and 80's on FLIX, and non-stop movies on The Movie Channel. You'll also get great music videos on MTV and VH-1, unique comedy on Comedy Central, great children's programs on Nickelodeon, and classic television on Nick at Nite. As well as quality women's programs on Lifetime and the 24-hour-a-day fast-paced All News Channel. Plus our pledge to provide you with the very highest level of customer service and support...24 hours a day, 365 days a year.

A SAMPLE OF THE TREMENDOUS CHOICE OF MOVIES YOU GET EVERY TIME YOU WATCH USSB.

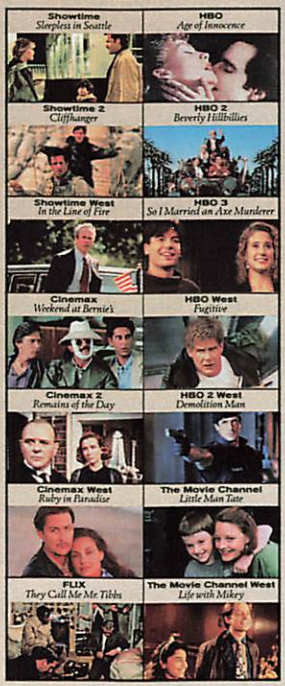

MULTICHANNEL MAGIC. With USSB, you get five distinct channels of HBO, three channels of Showtime, two versions of The Movie Channel, three channels of Cinemax, as well as FLIX. Fourteen distinct premium channel choices every time you sit down to watch TV. It's a movie-lover's paradise.

ONE MONTH FREE! To introduce this dazzling new dimension of television pleasure, we're offering everyone who purchases an RCA Digital Satellite System–ONE FREE MONTH of all our great channels. Experience the power of USSB digital entertainment on the new RCA Digital Satellite System. Visit your RCA dealer or satellite TV retailer today, or call 1-800-BETTER TV for more information.

USSB™
EXPERIENCE DIGITAL ENTERTAINMENT™

MTV FLIX multichannel Multi Channel cinemax Multi Channel HBO multichannel SHOWTIME

trademark of Conus Communications and Viacom Satellite News, Inc. Comedy Central is a registered trademark of Comedy Partners. Lifetime Television is a trademark of Lifetime Television. Age of Innocence, Beverly Hillbillies, So I Married an Axe Murderer, The Fugitive and Demolition Man as seen on HBO. Sleepless in Seattle, Cliffhanger, In the Line of Fire courtesy of SHOWTIME. Weekend at Bernie's, Remains of the Day and Ruby in Paradise as seen on Cinemax. Little Man Tate and Life With Mikey © Touchstone Pictures courtesy of The Movie Channel. They Call Me Mr. Tibbs courtesy of FLIX.

PAUL DRINKWATER/NBC

***George** and **Rosemary Clooney**: Like having a doctor in the family.*

Clooney Tunes

For **Rosemary Clooney**, a return guest shot on this week's *ER* was just what the doctor ordered —Dr. Douglas Ross, that is, played by her nephew **George Clooney**. "Yes, he *did* get me a job," she laughs. "I bought him this cashmere sweatshirt and said, 'There's more where this came from. You just keep getting me work.'" She plays an Alzheimer's patient who brightens the ER's yule by crooning the tunes she once performed as a famous singer. But Clooney's own memories of starring in "White Christmas"—now on a special 40th-anniversary video—are crystal-clear. "It's almost like a different person, yet I have total recall of everything," she says. "I thought I was darn cute." Like George? "George is extremely good-looking, but he doesn't take himself too seriously. I think that's wonderful."

BIG FEATS! ENTERTAINMENT

Wishbone: A dogged hero as Odysseus.

Putting On the Dog

Will kids love a dog as much as a dinosaur? That's what the folks who so successfully marketed Barney are wishing for Wishbone, a dog who re-enacts classic tales for kids in a new PBS series. "We auditioned almost 150 dogs," says creator **Rick Duffield**, before coming upon a Jack Russell terrier "that could look heroic as well as clever. Hopefully, I wasn't biased because *I* happen to have a Jack Russell myself."

PAUL DRINKWATER/NBC

***Taylor-Young**: Moo-ving back in.*

Don't Fence Her Out

When told at the end of last season that she wouldn't be returning to *Picket Fences*, "I didn't even ask why," says **Leigh Taylor-Young**. "I don't think anything is personal in this business." But then she won a best supporting actress Emmy for her role as Rome's randy mayor, Rachel, and now guess who's coming back? "Golly, I don't know; do you think the Emmy had anything to do with it?" she asks sardonically. Of course, Taylor-Young made a stop along the way—to appear in "Murder or Memory," a Dec. 12 NBC mystery movie—but this week Rachel finally returns, under typically weird circumstances. "What I can tell you is that Rachel buys a cow, and that there are certain mysteries surrounding it," the actress confides. "It's a *special* cow."

Contributors: Craig Modderno, Ileane Rudolph, Mark Schwed, Jeanne Wolf.

Do You Believe in Magic?

In HBO's dark comedy "Witch Hunt" (Dec. 10), "I'm a small-town girl from Iowa who uses black magic to transform into a combination of **Lana Turner** and **Kim Novak**," explains **Penelope Ann Miller**. To pull it off, the actress relied not only on special makeup, but also on the example of her previous costars, such as **Marlon Brando** ("The Freshman") and **Alec Baldwin** ("The Shadow"). What did she learn from them? "The magic you need today to be a star has to be innately possessed," she says. "You have to be uninhibited, ambitious, and have charisma—or else you're on the bus going back home."

DOUG HYUN/HBO

***Miller**: Be-witching.*

JOSEPH VILES

***Von Oy**: Not the greatest of ease.*

Six and the Single Girl

"It's funny," says **Jenna von Oy**, who plays **Mayim Bialik**'s pal Six on *Blossom*. "I always thought Six was more adventurous than Jenna." But that was before Jenna fell from a trapeze filming the new "Circus of the Stars," Dec. 16 on CBS. "After I hit the net the second time, my trainer said, 'Do you have one more in you?' I said, 'I've got a *hundred* more.'" The next try, von Oy's hands "smacked right into my catcher's—the most beautiful sound I've ever heard."

What I Watch

Dennis Miller
Recovering talk-show host

What do you watch? *The Larry Sanders Show*, *Seinfeld*, and *Letterman*. I find Jon Stewart's show interesting. My tastes are too arch for prime time. **How would *you* program TV?** My idea would be to make less-stupid programs that would still be entertaining. TV is heroin with lines of resolution. **How come you're cohosting the *Billboard* awards when your talk show failed?** I've got my rant down to four minutes. I'm now a Flintstones tablet viewers can chew. **Have you settled your feud with Jay Leno?** Jay did not acquit himself by the way he played dirty ball when my talk show was on. All his media tough love toward me is just another hot towel from the PR machine. Jay needs to be tidy about everything in his life, including his relationships. **Is it time to cancel *Saturday Night Live*?** *SNL* is like a plant that needs pruning every few years. **Will we see a gentler Dennis in the new movie "Disclosure"?** No. I'm the pond scum in the office.

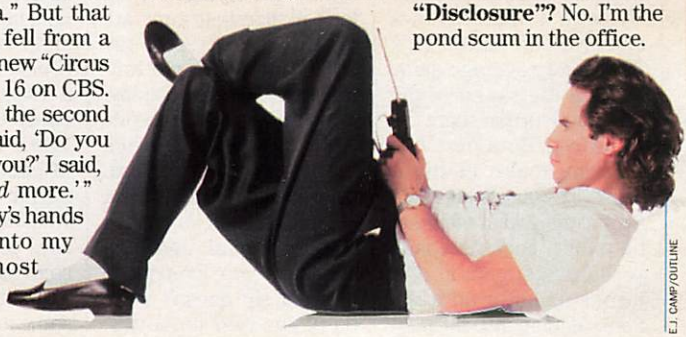

E.J. CAMP/OUTLINE

CHEERS

To **Michael Moriarty**, ex-*Law & Order* star and vocal critic of **Janet Reno**, for the most refreshing political campaign in years. After announcing his candidacy for the Presidency on CNBC's *Talk Live* ("I may sound crazy, but I don't think the country's ever been any crazier than right now"), the excitable thespian withdrew two days later, when he learned that FCC regulations would indirectly restrict his acting career. He did insist his platform was "very serious." Well, we're serious, too, in Cheering what may be the shortest run for office yet. Wouldn't it be nice if the *real* politicians —already lining up for 1996—could be so blessedly brief?

JEERS

To the **O.J. Simpson** media pool, for wrangling over the one court camera they all share. Seems that Court TV, which operates that camera, committed to a 10-second coverage delay without the say-so of the other outlets that share the same feed. But Court TV's reasons make eminent sense: The lag allows them to omit things that *shouldn't* be public, such as a lawyer's private remark, or a juror's name or address. So *we'll* jump into the pool with this advice: Relax. There's been so much grandstanding at the trial already—including media-bashing Judge **Lance Ito**'s astonishing step into the limelight with a six-part TV interview last month—that a little appropriate self-restraint makes a refreshing change of pace.

BUENA VISTA TELEVISION

"Gargoyles": On guns, their aim is true.

CHEERS

To the dark, scary, and very popular cartoon series *Gargoyles*, for trying to help kids realize that guns are dangerous. In a recent episode, one Gargoyle imitates a movie hero by playing with a gun—and ends up shooting his good friend, the human detective Elisa. Unusual for a cartoon, Elisa actually bleeds, is rushed to the hospital, and hovers near death. Even more unusual, she doesn't come back for two episodes. "We're an action genre, so sometimes we depict realistic violence," says producer **Greg Weisman**. "But we also want to show that violence has real repercussions. We don't want to glorify it."

CHEERS

To college-pop group Weezer, for giving a Fonzie thumbs-up to *Happy Days* all over again. In their video "Buddy Holly," now on MTV, the sitcom's congenial Al Delvecchio welcomes the band to Arnold's Drive-In—where, via footage from the original series, Weezer performs for Richie and the gang. At a time when so many vintage shows are being exhumed as feature films, it's swell to see a fresh take on an old favorite. Now, how about **Madonna** aboard the Love Boat?

CHEERS

To the prospect of *TV Nation*'s return. NBC's irreverent news hour, which delighted us during its too-short run this summer, is probably coming back for a 1994 retrospective between Christmas and New Year's. But *Nation* creator **Michael Moore** has been saying the network *may* want new episodes, and we say, "Moore! Moore!" Despite the current newsmagazine glut, we could *use* some news that amuses. ■

AT&T True USA℠ Savings *Presents 40% Off Sundays* All Holiday Season.

This should make more than just our *True USA*℠ Savings members happy.

Favorite nephew of a True USA Savings member.

Former roommate of a True USA Savings member.

Father of a True USA Savings member.

Every Sunday through New Year's Day, we're giving our **True USA**℠ Savings members a special 40% off AT&T calls to anybody in the U.S.* So you can call anyone and everyone you care about, as much as you want. The savings are yours automatically, just for being a part of AT&T **True USA**℠ Savings.

It's our way of making sure that you and everyone you call are happy this holiday. *For questions, call* 1 800-TRUE-USA.℠

AT&T *True USA*℠ Savings

AT&T

*$10 monthly minimum required. 40% is in lieu of regular AT&T **True USA**℠ Savings discount. Available in most areas. Certain exclusions apply. Pending tariff effectiveness.

© 1994 AT&T

Grand Am GT Coupe

Buy the car. Own the road.

When you get behind the wheel of a new Grand Am®, the road is yours. Driving excitement begins with a sport suspension and a smoother 150-horsepower DOHC engine. Its new force balance system cancels unwanted noise and vibration while its multi-valve design gives you unsurpassed standard power in its class. All at a smart price that's

*Based on MSRP of comparably equipped 1994 Honda Accord EX Coupe

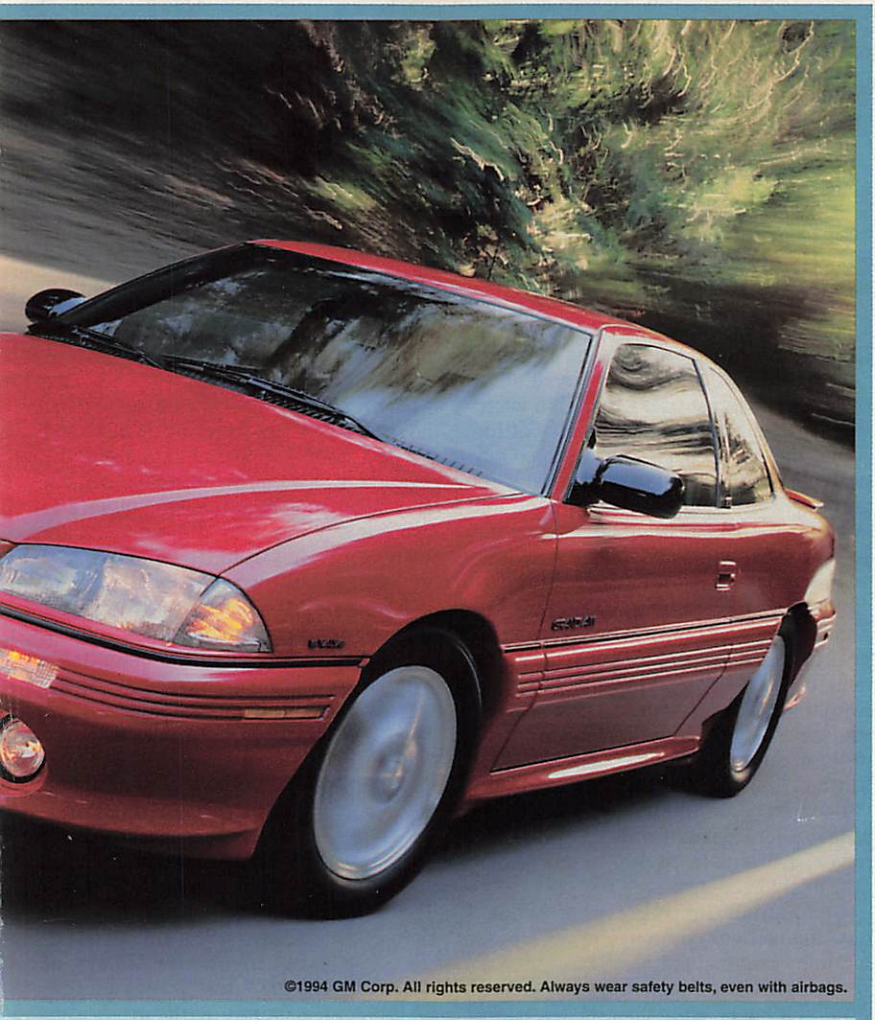

©1994 GM Corp. All rights reserved. Always wear safety belts, even with airbags.

thousands less than Accord or Camry.* Add to that a standard driver's side airbag and anti-lock brakes, the Pontiac® Grand Am just makes sense. And it's all backed by PONTIAC CARES, a 3-year/36,000-mile no-deductible bumper-to-bumper limited warranty, plus free 24-hour Roadside Assistance and Courtesy Transportation. See your dealer for details. Call **1-800-2PONTIAC** for complete information.

PONTIAC GRAND AM
WE ARE DRIVING EXCITEMENT

and Toyota Camry LE Coupe. Level of equipment varies.

THE COUCH CRITIC

By Jeff Jarvis

Earth 2

NBC, Sundays, 7 P.M./ET

Watching *Earth 2* is like playing one of those elaborate new computer games (my favorite: *Myst*). They marshal all of technology's latest tricks to create weird worlds with new forms and rules of life —and they are a wonder to watch. Only problem is, they spend so much energy on gimmicks and gadgets, there's often not enough voltage left to create equally impressive characters and tales.

Earth 2 is filled with imagination. The story begins in space stations that are home to generations of humans, all refugees from our messed-up Earth. Too long deprived of the robust juice of planetary life, children are now getting sick; they crave solid ground. So an alternative Earth is found and an advance party sent to build a new Eden. But life will never be so simple. At the end of their 22-year suspended-animation journey, the settlers come to a bumpy landing and are scattered over the planet. And their supposedly uninhabited globe turns out to be home to gaggles of sci-fi beasts: dirt men who live in the ground; critters who look like E.T.'s ugly cousin and can shoot poisonous fingernails; some extraterrestrial relatives of the Hunchback of Notre Dame. And that's not all: This planet was a penal colony, terrorized by Tim Curry as a murderer who now masquerades as a marooned astronaut so he can worm his way into the settlers' trust.

RICHARD THAROG/NBC

All the Earth's his stage: ***Tim Curry****, a bad guy in another world.*

I do wonder how these folks will fare —mostly because I'm curious to see what the show's creators will cook up next, and not necessarily because I care about the characters, who never become fully human. When a sickly boy is kidnapped and mysteriously cured by the dirt men, we see no real relief from his mom. When a brat almost kills two men by adopting a fingernail beast, we see too little regret from her or anger from the adults. If these pilgrims have any hope of seeing their promised land, the producers have to devote more imagination to their emotions, to make them real.

Yes, we've seen much of this before; there's not much new under this or other suns: Like *Battlestar Galactica*, *Earth 2* has lonely sojourners. Like *Lost in Space*, it has a stuffy robot. Like "Planet of the Apes," it sees a future coping with the loused-up legacy we leave. Still, *Earth 2* is less derivative than other television sci-fi today (*seaQuest DSV*, *Babylon 5*) and more imaginative than most shows this fall. Nowadays, I'll take imagination where I can find it, even a billion miles away. ■

You can do it!

You can switch down to lower tar and still get satisfying taste.

Low Lower Lowest

You've got MERIT

© Philip Morris Inc. 1994

Ultima: Kings 1 mg "tar", 0.1 mg nicotine– Ultra Lights: Kings 5 mg "tar", 0.4 mg nicotine– Kings 8 mg "tar", 0.6 mg nicotine av. per cigarette by FTC method.

SURGEON GENERAL'S WARNING: Smoking Causes Lung Cancer, Heart Disease, Emphysema, And May Complicate Pregnancy.

Saint Jane

It has been five tumultuous years since "The Departure," as Jane Pauley calls the *Today* show debacle, and the former perky high priestess of rise-and-shine TV is once again in the middle of a media maelstrom. While every day the headlines seem to bring news of yet more difficulties for TV's troubled newsmagazines, Pauley is presiding surely—if not always serenely—as co-anchor of *Dateline NBC*.

On a typically frenetic Tuesday, Pauley, 44, having taped a promo for the next day's show, is still wearing Wednesday's blazer over Tuesday's skirt. A takeout sushi lunch is on its way, then a story meeting. While she once joked to TV GUIDE that *Dateline*, which debuted in March 1992, was her "last chance" at NBC, Pauley has clearly hit her stride. These days, a colleague describes her as "the matriarch of NBC News," but to audiences, she is still "Saint Jane," the facetious nickname Pauley uses to account for her seemingly indestructible bond with the American public.

Neither Pauley nor *Dateline* would have seemed likely survivors in the newsmagazine field. After her traumatic exit from *Today* and her nine-month stint at *Real Life*, Pauley appeared to have fallen off the fast track. And *Dateline* had its share of problems, such as the scandal that erupted almost two years ago when the show used incendiary devices to dramatize the risk of explosion and fire in certain GM vehicles. "No show would have traded places," says Pauley.

But some would now. Currently airing three nights a week (Tuesdays at 10 P.M./ET, Wednesdays and Fridays at 9), *Dateline* has not only beaten NBC's notorious jinx of nearly 20 magazine failures, but it is the only newsmag on TV that can at least boast better numbers this season than last. This may not last as newsmagazine troubles intensify, but for now, Jane Pauley is more visible than at any time since her days on morning TV.

Dateline is the ideal showcase for Pauley's strengths: crisp, low-key ensemble work behind the desk, and straightforward human-interest pieces from the field. Pauley herself seems keenly aware of just what makes Saint Jane run—and reign. "I'm a team player, not a prima donna," she says. "My ego's in check....I don't bigfoot around here too much."

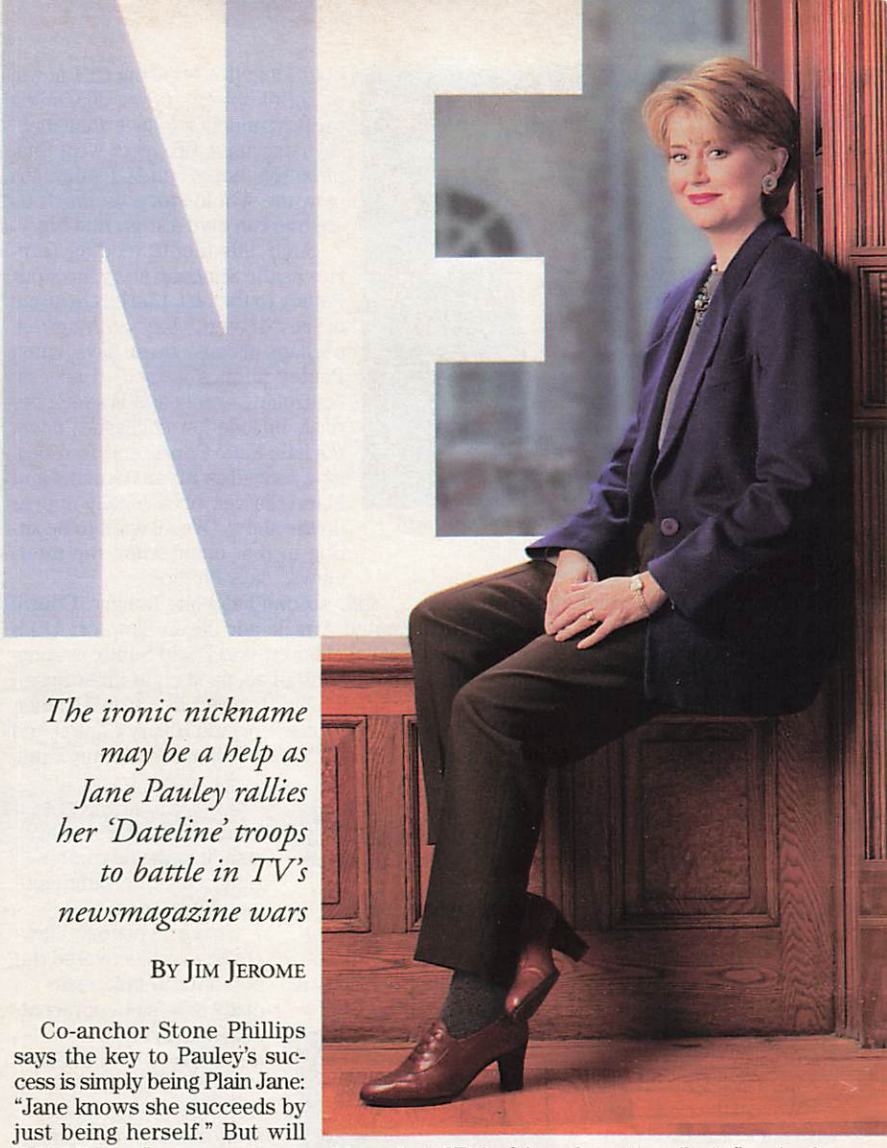

The ironic nickname may be a help as Jane Pauley rallies her 'Dateline' troops to battle in TV's newsmagazine wars

BY JIM JEROME

Co-anchor Stone Phillips says the key to Pauley's success is simply being Plain Jane: "Jane knows she succeeds by just being herself." But will "180 Minutes" wear out her weekly welcome? "That's the gamble of *Dateline*," Pauley shrugs. "Too many nights. But I don't believe there is much danger of being overexposed."

Indeed. Pauley's pull was powerfully demonstrated when The Departure "put [*Today*] in a dramatic tailspin," as its former executive producer, Steve Friedman, puts it. "Many people rue the day they decided to toy around with Jane Pauley in the morning."

Dateline, too, seems well-positioned to hold viewers' interest. The flexibility of

DEBORAH FEINGOLD FOR TV GUIDE. HAIR: MONSERRATE ALVAREZ. MAKEUP: MARY YANG-JA KAHLER

BRAD TRENT

*The "Dateline" duo: Co-anchor **Stone Phillips** (right) describes **Pauley** as "at the top of her game."*

airing three different nights allows the show to offer multipart pieces within the same week while staying on top of breaking news. And if any program stands to get charged up by the O.J. Simpson trial, it's this one. "We'll have the freedom to blow out portions of the broadcast and hold them [for breaking trial news] or shrink the O.J. news, depending on how much we have that day," says executive producer Neal Shapiro. "We hope," adds Pauley, "to own the whole story, as much as anyone can own a story that big."

Such '90s media feeding frenzies as the Simpson story have put Pauley to the test. She has become more "driven," say colleagues, perhaps because these days, when Pauley pitches herself to access-controlling agents and lawyers, her rivals include her colleagues down the hall; Katie Couric and Tom Brokaw, as well as Bryant Gumbel and Maria Shriver, occasionally appear on the show. "We all want to be sitting in that chair doing the interviews," says Phillips.

Still, no one has gone hungry: Couric landed Arnelle and Jason Simpson, O.J.'s grown children, and David Smith, estranged husband of accused child-killer Susan Smith. Phillips brought in Jeffrey Dahmer. Pauley's "gets" include Hillary Clinton and Michael Fay, of Singapore caning fame.

Are TV Magazines Dying?

Is the prime-time newsmagazine—last season's cash cow of the network news divisions—suddenly an endangered species?

Not quite, but there's some serious thinning of the herd going on.

"We had the explosion," says Sam Donaldson, co-host with Diane Sawyer of ABC's recently ailing *PrimeTime Live*. "Now we're having the implosion."

Consider: Going into the fall season there were nine prime-time news hours, counting the venerable *60 Minutes*. Talk was of another two shows going on the air—11 full hours of reported reality smack in the heart of America's entertainment-watching time.

DAN EPSTEIN/CBS

*"60 Minutes" stalwart **Mike Wallace**, lately under fire.*

That's all history. Viewers have rediscovered the one-hour drama (especially NBC's phenomenal *ER*) and given some newsmags a cool, if not cold, shoulder. It's been a chilling wake-up call to programmers, reminding them once again that the viewers won't take too much of a good thing.

"TV imitates success

(Pauley expressed misgivings about Dahmer—and is content to let Phillips do the reporting on Simpson.)

While Pauley may be a consummate team player, she anxiously held her breath last winter as NBC courted Diane Sawyer, offering her a four-night "strip." Talk was of *Dateline* being folded into a Sawyer vehicle—translating, Pauley presumed, into less control over which stories Pauley would cover. Sawyer stayed put, but the wooing was a wake-up call. "Boy, what an awkward position to be put in," Pauley says, eyes flaring. "The one person whose interests might *not* have been served in the short term was me."

Is she more secure now? Pauley, whose salary is said to be in the "two million-plus" ballpark, laughs: "They can give you a lot of money, an extra week of vacation, and a special title, but they can't guarantee that on any given day your feelings aren't going to be hurt. I'm as vulnerable as anybody in this big-ego world."

While Pauley may not bigfoot down big-ego hallways, she does, in one former NBC producer's view, have a gritty side not seen on-camera. "You don't go that far unless you're driven and ambitious," says the same source. "This is somebody who is very tough, very smart, and a lot more demanding than meets the eye."

Pauley admits: "I like to win, yeah. I'm competitive in a fair and graceful way. And I try to lose graciously. But you want to be king of the hill." Yet Pauley's genteel self-image reads like a prescription for underachievement in the rugged world of TV news. She says that she's "not courageous, not heroic," doesn't "leap on a plane fast enough to pursue a story" or "ask enough tough questions," and feels "too inclined to see gray areas and ambiguity" to do investigative pieces. "Jane," Shapiro understates, "is not comfortable being a Mike Wallace[-type] confrontational journalist."

Pauley admits, "I was not on the Tonya Harding case hot and heavy, and never made a call about Heidi Fleiss." Then she adds wryly, "My lack of interest was not going to deprive the American news consumer of the story."

She cites one story "that got away and shouldn't have"—Martina Navratilova, last summer. It

CLIFF LIPSON/CBS

***Connie Chung** landed **Eunice Simpson** for "Eye to Eye."*

until it overdoses," admits Alan Wurtzel, ABC's senior v-p in charge of newsmagazines. With ratings dipping—in some cases, plunging—plans for adding newsmags are out the window, current shows are slipping off the schedule, and the survivors are busily shifting time slots like passengers rearranging deck chairs on the Titanic. There will, of course, be survivors of this shipwreck, but first there are victims.

One of the first is ABC's *Turning Point*, a single-topic show. Hailed last spring as one of the hottest new entries in the newsmag horse race—Diane Sawyer made a splash with opening-night interviews of murderer Charles Manson and his female minions—*Turning Point* will be turned out to pasture after Jan. 1, to be reborn as an occasional special, six or seven times per year.

Meanwhile, there's a fast shuffle to cling to reduced shares of a shrinking audience. Battered by *ER*, *PrimeTime Live* is being forced out of its Thursday 10 P.M. time slot to take on *48 Hours* on Wednesday nights, but CBS is reportedly considering shoving *Chicago Hope* into that slot. An angry Dan Rather swore he'd fight the switch.

NBC NEWS

"Today," yesterday: ***Pauley*** *and* ***Bryant Gumbel*** *in 1984.*

was advantage Pauley until, she says, "someone from another show was terribly aggressive and made a phone call behind my back. Stole that interview away."

That someone was Barbara Walters. Her "terribly aggressive" act: She phoned Navratilova at home over a weekend. "I thought we had [Martina] hook, line, and sinker," says *Dateline* talent producer Marianne Haggerty, who's worked directly for Pauley for five years. "Jane would generally never think of making an unexpected, intrusive call over a weekend at home. Of course, if we'd known we were getting scooped, we'd have taken a more aggressive approach and she'd have made a call."

So what's her competitive edge? Pauley says it's a flair for creating a natural, conversational on-camera chemistry, and a trustworthy track record: "I do what I say I'm going to do [on-air]."

Interviews are, she says, "the best, most riveting" part of her job. For *Today*'s brief, scripted segments, Pauley clutched notes on her lap; now, she tucks notes under her chair and deftly guides her subjects into what she calls "The Zone," where chemistry kicks in and the story flows.

To hear a former *Today* producer talk, it sounds as if some of Pauley's early work was more akin to drifting into the ozone —"tentative," "uneven," "awkward." But, he notes, that was live, *Dateline* is taped; it was more about inexperience than lazy preparation—a rap Pauley lived with (un-

Some already predict the demise of *48 Hours*, as well as CBS's *Eye to Eye with Connie Chung*, each of which is languishing in single-digit ratings.

"You're starting to see a shakeout," says Steve Sternberg, TV analyst at BJK&E Media Group. "They've saturated the schedule. There aren't enough viewers to sustain two shows in the same time slot. They're all chasing the same story. There are just so many O.J. stories you can run."

One of those who are shedding no tears over the prospective demise of some newsmags is Don Hewitt, *60 Minutes* exec producer and godfather of the genre since his show first aired 26 years ago. Hewitt has fairly consistently held *60 Minutes* above the frenzied chase for the steamy headliner interview, such as Faye Resnick or Lorena Bob-

Diane Sawyer *(center) of "Turning Point" and Manson "family" ratings-grabbers. The show is now poised to leave the schedule.*

ABC

fairly, by most accounts) early on. "She had two or three years that were very tough," he says. "Today, her work is spectacular."

Pauley knows her comfort zones. "I'm not going to perform questions so we can snip them for use in sexy promos," she says. "I don't move in for the kill just for the sake of being photographed."

But wasn't that Pauley who thawed ice princess Nancy Kerrigan in a teary moment, captured in lingering close-up? "Nobody was more surprised than I was when she started to cry," says Pauley. "We didn't milk it. We ran about seven minutes. It was the right thing."

MIKE FELDMAN/AP/WIDE WORLD

*Tears for "Today": **Pauley**'s adieu.*

Pauley guards her pieces from hype, and even gets squeamish around "the S-word" ("shocking"). Yet, taping a promo that morning, both content and cadence seemed to verge on tabloid patois—S-word and all. Asked if this feels more like theater, she pauses: "It's not so much theater as marketing. It's business."

Business may at times impinge on Pauley's ethical standards, but she has worked hard to keep it from intruding on her family—husband, *Doonesbury* cartoonist Garry Trudeau, and three children. Friedman recalls Pauley as committed to both home and work, as long as family was factored into advance planning. "If you said, 'We're doing three cities in Australia in five days,' she was there," he says. "If you said, 'Please go to Pittsburgh tomorrow,' she'd say, 'My daughter's got a recital,' and she wouldn't go."

If Pauley has a life—"and I do have a life"—it's largely due to an office routine that leaves little time for schmoozing. "Jane is a warm person and the door is always open," says Haggerty, "but there isn't a lot of 'extracurricular.' Will she show up for softball? Absolutely, if there's time. But she has an intense, no-nonsense kind of day. Now more than ever."

One *Today* veteran says, "I don't think

bitt—what Hewitt calls "the mugger, the maimer, the misfit of the week." He thinks the ratings chase drove down standards and undermined the product to the point that viewers are turned off.

Some of the newsmagazines' own correspondents agree. "We don't respect the audience," says CBS's Bernard Goldberg, from *Eye to Eye*. "All of us can do stories that we're proud of, but we also give them crap and sleaze. What the big anchors—the newsmagazine royalty—have to do to get the big interviews is revolting. They sweet-talk, they give gifts, they get close to these people [Resnick et al.]. So when they finally get the interview, they don't ask tough questions. Sooner or later the audience will catch on and say, 'There's nothing there! I'm not watching this anymore!' "

Whether the viewers have truly soured on the sensation of the week is questionable—as intense interest in O.J. Simpson clearly shows. But with so many reality shows on the air, and such realistic dramas as *ER* and *Chicago Hope* to choose from, the audience is gleefully going wherever it pleases on a given night. The glut of newsmags created a strong taste for the semblance of reality, possibly sowing the seeds of their own doom. "Hell, we did an emergency room several years ago," grouses *48 Hours* correspondent Phil Jones. "Now *ER* has come along and stolen our reality."

Like Mark Twain's death, rumors of the complete demise of the newsmag are premature. After the current bloodletting,

Jane really lets anybody [at work] in. For Jane, your family business is your business."

Indeed, any colleagues who see in Pauley's charismatic ordinariness the potential for a more intimate connection are setting themselves up for frustration. A former Pauley producer says that as a boss, Pauley "never made you shiver in your boots." But, "When you tried to have a conversation with her on anything other than work, you couldn't....She has to have boundaries or she wouldn't survive."

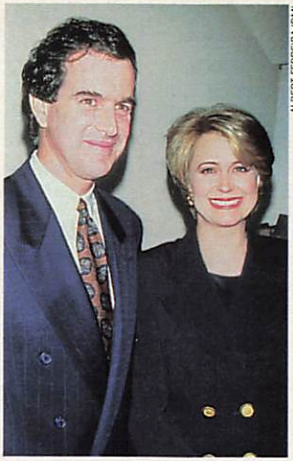

ALBERT FERREIRA/CMI

"I married very well," says ***Pauley*** *of* ***Garry Trudeau.***

"NBC has never forced me to sacrifice family for work," she says, "I'm very grateful, [but] I'm half-ready for that piper to come with the bill, because I either implicitly or explicitly have asked for dispensations for parental responsibilities." A "legitimate" scenario, she says, would be to lose out on some "golden opportunity" to a competitor who never demanded deferential treatment. "Who should NBC give it to?" Pauley asks. "I am capable of seeing that one answer might *not* be, 'You, Jane.'"

Pauley's piper has, of course, appeared before—not to collect, but to extend credit. After all, it was NBC's *Today* blunder that conferred Saint Jane-hood upon Pauley. "It unquestionably played to my advantage," says Pauley. "It was: She's one of us and she's in trouble."

For now, Pauley isn't in trouble, and her image as "one of us" seems as intact as ever. The audience that once woke up as she grew up has found her facing midlife in prime time. That loyal following seems not to want to lose her again—and she seems content to keep being Saint Jane as a way to make sure they don't. ■

Jim Jerome writes often about entertainment.

some will survive—and possibly thrive. First among them, of course, is *60 Minutes*, down only 3 ratings points after CBS's loss of Sunday football. (Still, *60 Minutes*' armor was chinked recently when it was revealed that Mike Wallace had used a hidden camera to surreptitiously tape a journalist who came to his office to discuss a story. Semi-contrite, Wallace admits what he did was wrong.)

Other survivors of the newsmag wars will include Barbara Walters' Friday-night success, *20/20*, which she co-hosts with Hugh Downs, and *Prime-Time Live*, the vehicle of so much of Sawyer's success. Elsewhere, look for shrinkage. *Dateline NBC*, which Tom Brokaw once touted as a possible "strip"—five nights a week in the same time slot—could go from three to two nights per week next year, despite the skills of Jane Pauley and Katie Couric. *Day One*, featuring Forrest Sawyer and Diane Sawyer, is due to return after football season, but is also vulnerable to resurging adult drama after 10 P.M.

The newsmags have clearly become victims of the battle they tried to fight—challenging entertainment in the brutal prime-time ratings game. "We wanted to be on every week, seen by millions of people," says Goldberg. "And Hollywood [the entertainment divisions] said, 'Fine.' So now we're playing by entertainment rules. But there's *only one rule*: ratings."

Having chosen to play by that rule, the newsmags have learned they can die by it, too.

—Peter Ross Range

Classic Campbell's

MINUTES TO PREPARE AND THEY'LL BE BACK FOR SECONDS.

One-Dish Chicken & Stuffing Bake

4 cups Pepperidge Farm® herb seasoned cubed stuffing
6 skinless, boneless chicken breast halves
Paprika
1 can (10 3/4 oz.) Campbell's® Cream of Mushroom Soup
1/3 cup milk
1 tbsp. chopped fresh parsley

1. Mix stuffing, *1/2 cup* boiling water and *1 tbsp.* margarine.
2. Spoon stuffing across center of 3-qt. shallow baking dish. Place chicken on each side of stuffing. Sprinkle chicken with paprika.
3. Mix soup, milk and parsley. Pour over chicken.
4. Bake covered at 400˚F. for 15 min.
5. Bake uncovered 15 min. or until chicken is no longer pink. Serves 6.

Prep. Time: 10min. Cook Time: 30min.

NEVER UNDERESTIMATE THE POWER OF Campbell's

© 1994 Campbell Soup Company

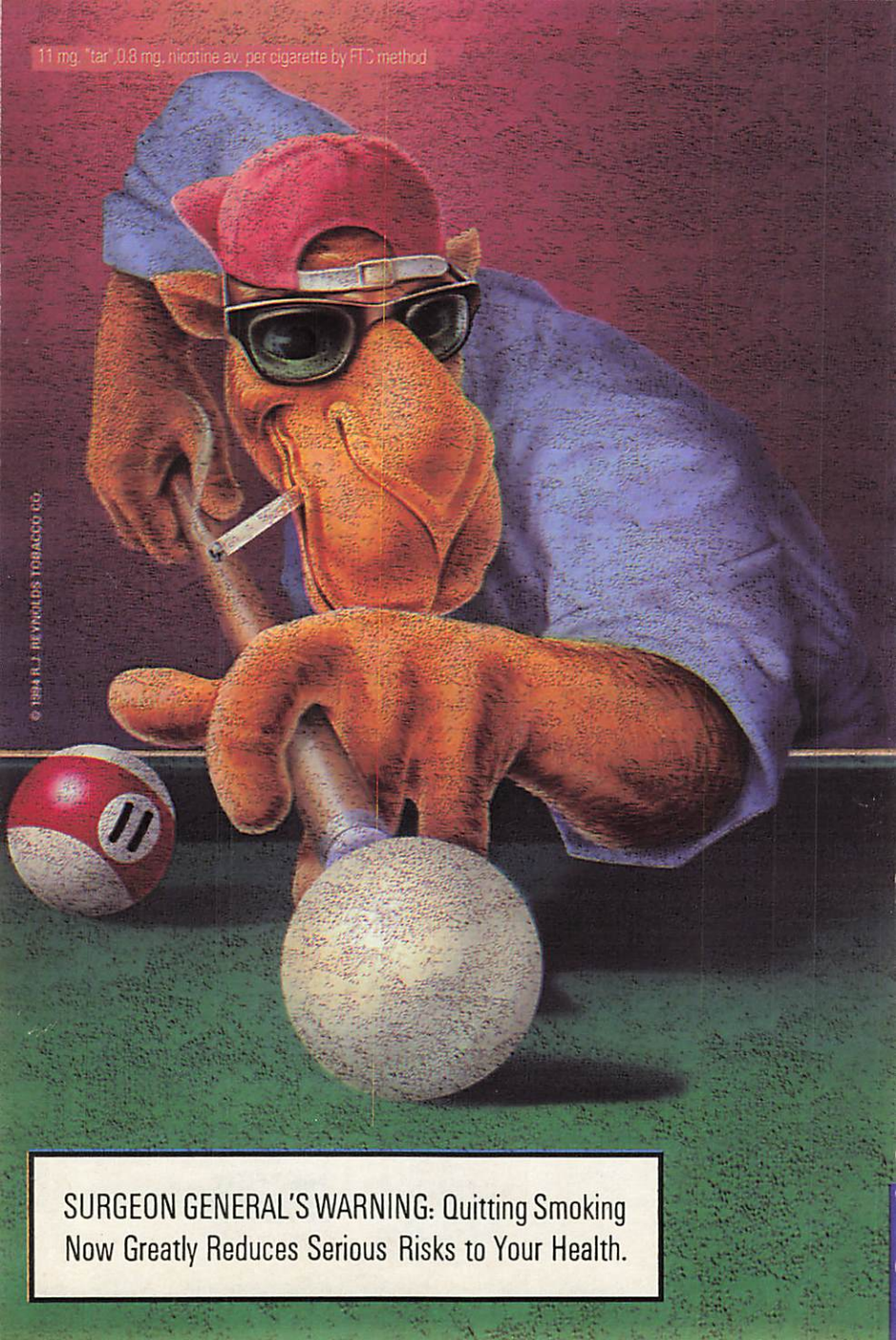
11 mg. "tar", 0.8 mg. nicotine av. per cigarette by FTC method
© 1984 R.J. REYNOLDS TOBACCO CO.
SURGEON GENERAL'S WARNING: Quitting Smoking Now Greatly Reduces Serious Risks to Your Health.

Get a Taste of the Genuine Article.

Only Camel has an 80-year history of delivering Genuine Taste. And only the new Camel Cash Catalog has genuine articles like this Classic Camel Zippo® Tin Set.

Offer restricted to smokers 21 years of age or older.

The Catalog's FREE. So's the call.

1-800-CAMELCASH

(1-800-226-3522)

Once upon a time, there was a Fox and a Wolf. The Fox—also known as Matthew—grew up on a rugged, isolated ranch in Crowheart, Wyo. He was gentle and quiet and not at all splashy. He had a way with animals, was an excellent horseman, and enjoyed breeding cattle and hogs. The Wolf—also known as Scott—grew up in the tame, middle-class burg of West Orange, N.J. He was friendly and exuberant and a little more showy. He dreamed of becoming a professional golfer. Little did the Fox and the Wolf know that one day, in the far distant future, they would come together in—appropriately enough—*Fox*'s critically acclaimed drama series *Party of Five*, be plastered across the pages of teen magazines, and be mobbed by a growing legion

E.J. CAMP/EDGE FOR TV GUIDE. GROOMING: LORI MATSUSHIMA/CLOUTIER. STYLIST: KARIN LABBY/CELESTINE. LOCATION: HOLLYWOOD ATHLETIC CLUB

Fox & Wolf: 'Party' Animals

A modern fable about two young heartthrobs who found fame on TV

BY DEBORAH STARR SEIBEL

of fans who are convinced they are the next Luke Perry and Jason Priestley.

"If you would've told me that I'd be doing this, I would've said, 'No way,'" says Matthew Fox (pictured; he's the bearded one), now 28. Fox plays 24-year-old Charlie Salinger, the eldest of five San Francisco siblings struggling to stay together and raise themselves after their parents are killed in a car crash. Sounds awfully depressing, but their realistic struggles with everything from affordable day care to the pitfalls of dating are surprisingly uplifting. Scott Wolf (at left) plays the second eldest, more responsible brother, 16-year-old Bailey. "The little kid in me," says Wolf, who is all of 26, "does back flips when people come up and say, 'I love your show.'"

If only there were more of those people; *Party of Five* is mired near the bottom of the Nielsen ratings. (Despite that, additional episodes were recently ordered, and starting next month *Party*, in a switch with *Models Inc.*, will follow *Beverly Hills, 90210.*) Yet the fans the show has are fervent. In October, Fox and Wolf made a New York City appearance in conjunction with *Seventeen* magazine—and were mobbed by some 2000 young girls. "I didn't think we were that well-known," says Wolf. "But it was like the Beatles, except nobody fainted. It was unbelievable. Just a sea of hands reaching for us and people screaming."

"It was flattering and scary," says Fox. "I must admit, being famous is a little stranger than I anticipated."

And not at all what they had set out to do. "I wanted to work on Wall Street," says Fox. "I saw the movie [of the same name] my sophomore year at Columbia University and was completely seduced by the idea of being a high roller." The transition from Wyoming to the East had been his father's idea. He encouraged Matthew to try it for a year after he graduated from Wind River High School. Matthew won a much-needed scholarship for a year of postgraduate high-school study at Deerfield Academy in Massachusetts.

"It was just like being in 'Dead Poets Society,'" says Fox. "It was all boys and it was so strict. We had sit-down dinners in coats and ties with a professor. And I was such a hick. I was terrified of not cutting it, and I was completely unprepared for the five or six hours of homework every night. But it was a great year. My best friend there was Mark Rockefeller, Nelson Rockefeller's son." →

E.J. CAMP/FOX

The "Party of Five," from left: ***Neve Campbell, Matthew Fox*** *(holding baby* ***Brandon Taylor Porter****),* ***Scott Wolf****, and* ***Lacey Chabert****.*

Carried along by the ambition of those around him, Fox, who never considered himself Ivy League material, won a football scholarship to Columbia. But by the time he approached graduation with a major in economics, Wall Street had lost its allure. A girlfriend with connections in modeling suggested he give the glamour business a try. "And I hated it," says Fox, who nevertheless earned a decent living doing catalog work. "It's just completely contingent on your looks and your smile. *Selling* yourself. I hated that."

But modeling led to making commercials—and an introduction to an acting teacher who told Fox, "I really think you have something. But you obviously need a lot of work." More study landed Fox the feature film "My Boyfriend's Back" and a guest-starring role on *Wings*.

At about the same time, Wolf was putting the finishing touches on a degree in finance from George Washington University. One night, Wolf's father, who owned and operated nursing homes, gave a party for his best friend's 50th birthday. Included on the guest list was the best friend's brother, an actor-turned-accountant. After the party, the man shot off a letter to Wolf's father. "He told my dad that if I had any interest in acting, he should push me toward it. He said he'd never met anybody who struck him so strongly as having the potential to do well."

Wolf, who had never seriously entertained the notion, said the letter "changed acting from some crazy idea to something I could really do." He started boning up during his last semester at GW, getting independent-study credits for writing a thesis on show business. After graduation, Wolf went home to study acting full-time, then moved to Hollywood. The day he delivered his first résumé was the day he got his first job: a foreign commercial and a $200 paycheck. In the last three years, he has popped up on *Evening Shade*, *Blossom*, *The Commish*, and *Saved by the Bell*. A feature film, "Double Dragon," based on a popular video game, just opened.

Wolf says the mounting fame from *Party of Five* comes just at the right moment. "I wanted this series, I wanted the big job, I wanted the exposure. I wanted to arrive and have people say: Here's this kid and he's an *actor*."

But fame comes with a price, which is probably why these two make a point of sticking close to the people who knew them when. In an unintentional tribute to their show—which features the Salinger family gathering for dinner once a week in their father's old restaurant—they make a point of having cast-member dinners every Saturday night.

Wolf—who was, until recently, engaged to former *Who's the Boss?* costar Alyssa Milano—now shows up alone at dinner. "There was nothing wrong with the relationship," he says. "She's great and I still love her. The only thing I would change is putting my private life out there in public. But I learned fast: One bubble bath in *People* magazine and I'm done." Fox brings his wife of two years to these low-key soirees. So it might be a party of five, or seven, or even more. For possibly the next Luke Perry and Jason Priestley, that's not a bad fairy-tale ending. ■

Mickey's Tricky Quicky Quiz

To mark 40 years of Disney on TV, some Mousercise for your memory

WALT DISNEY TELEVISION (3)

I: Star Search Match the Disney stars to their roles:

1. Leslie Nielsen	a. Spin Evans
2. Robert Loggia	b. Pollyanna
3. Robby Benson	c. The Beast
4. Tom Tryon	d. Davy Crockett
5. Fess Parker	e. Joe Hardy
6. Buddy Ebsen	f. Texas John Slaughter
7. Tim Considine	g. Zorro
8. Tommy Kirk	h. Elfego Baca
9. Guy Williams	i. The Swamp Fox
10. Hayley Mills	j. George Russel

II: Call It a Day On *The Mickey Mouse Club*, which day was:

1. Circus Day?
2. Anything Can Happen Day?
3. Fun with Music Day?
4. Talent Roundup Day?
5. Guest Star Day?

III: Ducks in a Row
True or false: Each of these TV ducks is a Disney character.

1. Scrooge McDuck
2. Darkwing Duck
3. Count Duckula
4. Ludwig Von Drake
5. Launchpad McQuack

◆ *Disney's anniversary special airs Dec. 10 at 8 P.M./ET on ABC.*

IV: Catchy Phrases
Complete these sentences:

1. "Meeseka Mooseka Mouseketeer..."
2. "Be sure you're right,..."
3. "Now it's time to say goodbye..."
4. "The world is a carousel of..."
5. "Saddle your ponies, here we go..."

V: Bits and Species What type of animal is each of these Disney characters?

1. Flower	5. Iago
2. Abu	6. Goofy
3. Monstro	7. Dale
4. Sebastian	8. Baloo

Answers:
I: 1.-i; 2.-h; 3.-c; 4.-f; 5.-d; 6.-j; 7.-a; 8.-e; 9.-g; 10.-b. **II:** 1.-Thursday; 2.-Wednesday; 3.-Monday; 4.-Friday; 5.-Tuesday. **III:** 1.-T; 2.-T; 3.-F; 4.-T; 5.-T. **IV:** 1. "Mouse-kartoon time now is here"; 2. "then go ahead" (Davy Crockett's motto); 3. "to all our company"; 4. "color"; 5. "Down to the talent rodeo." **V:** 1.-skunk ("Bambi"); 2.-monkey ("Aladdin"); 3.-whale ("Pinocchio"); 4.-crab ("The Little Mermaid"); 5.-parrot ("Aladdin"); 6.-dog; 7.-chipmunk; 8.-bear. **Scoring:** 3 points per correct answer; 1 point free. 1-19: Dopey. 22-37: Goofy. 40-55: Son of Flubber. 58-73: Absent-Minded Professor. 76-100: Great Mouse Detective. Why 1 free point? Because we *like* you.

—*Rick Schindler*

It doesn't cost a lot, and it has two air bags.

The newest Geo. Metro, *from* $8,395.*

- The small car with big safety ideas.
- It's the lowest-priced car around with two air bags.!
- It has front and rear crush zones.
- A steel safety cage.
- You can get anti-lock brakes, too.
- Get to know the newest Geo. Metro.
- At your Chevrolet/Geo dealer.
- Give us a call. *1-800-Get-2-Kno.*

GET TO KNOW

Geo®

metro

*$8,695 M.S.R.P. of Metro LSi Coupe as shown. M.S.R.P. includes dealer prep and destination charge. Tax, license and optional equipment additional. †Always wear safety belts, even with air bags. Chevrolet and Geo are registered trademarks and Metro is a trademark of the GM Corp. ©1994 GM Corp. All Rights Reserved. Buckle up, America!

That Woman

Beneath the serious actress, producer, activist, and wife, Marlo Thomas still has a bit of 'That Girl'

By James Kaplan

Marlo Thomas begs me not to describe the pillows in her living room. She's dead serious. "My privacy is all I *have*," she says.

We're in the Manhattan penthouse she shares with Phil Donahue, her husband of 15 years (and they said it wouldn't last!). Phil isn't home right now, but—I think it's fair to tell you, without getting into precise pillow description—his personality, commingled with his wife's, suffuses the place, which has a quite incredible view of nighttime Central Park and much of the rest of the city. There are many books: Like their owners, they look well-read. There are chairs, tables, and plants, and it all feels elegant, but unpretentious.

"I think your life is kept healthy by privacy," the fifty-something (can it be?) Thomas insists. She must be getting a lot of privacy. Witness her jet-black mane of lush hair; her trim, petite body; and her clear, sparkling eyes. That *That Girl* smile still dazzles, but with a hint of worldly wistfulness around the edges.

"I love being successful," she says, "I hate being famous." She knows a lot about both. Thomas has lived her life in one spotlight or another: as the daughter of legendary comedian and TV producer Danny Thomas; perky sitcom star; activist in the women's movement; supporter of charitable causes; producer; actress; and the wife of Donahue.

Although she's been acting since the early '60s, Thomas turned from comedy to serious drama about 10 years ago, when she took time out to study with famed acting coach Lee Strasberg. Shortly afterward, she landed the lead in "The Lost Honor of Kathryn Beck,"

◆ *CBS will air "Reunion" on Sunday, Dec. 11, at 9 P.M./ET.*

KEN WHITMORE

FIROOZ ZAHEDI/CBS

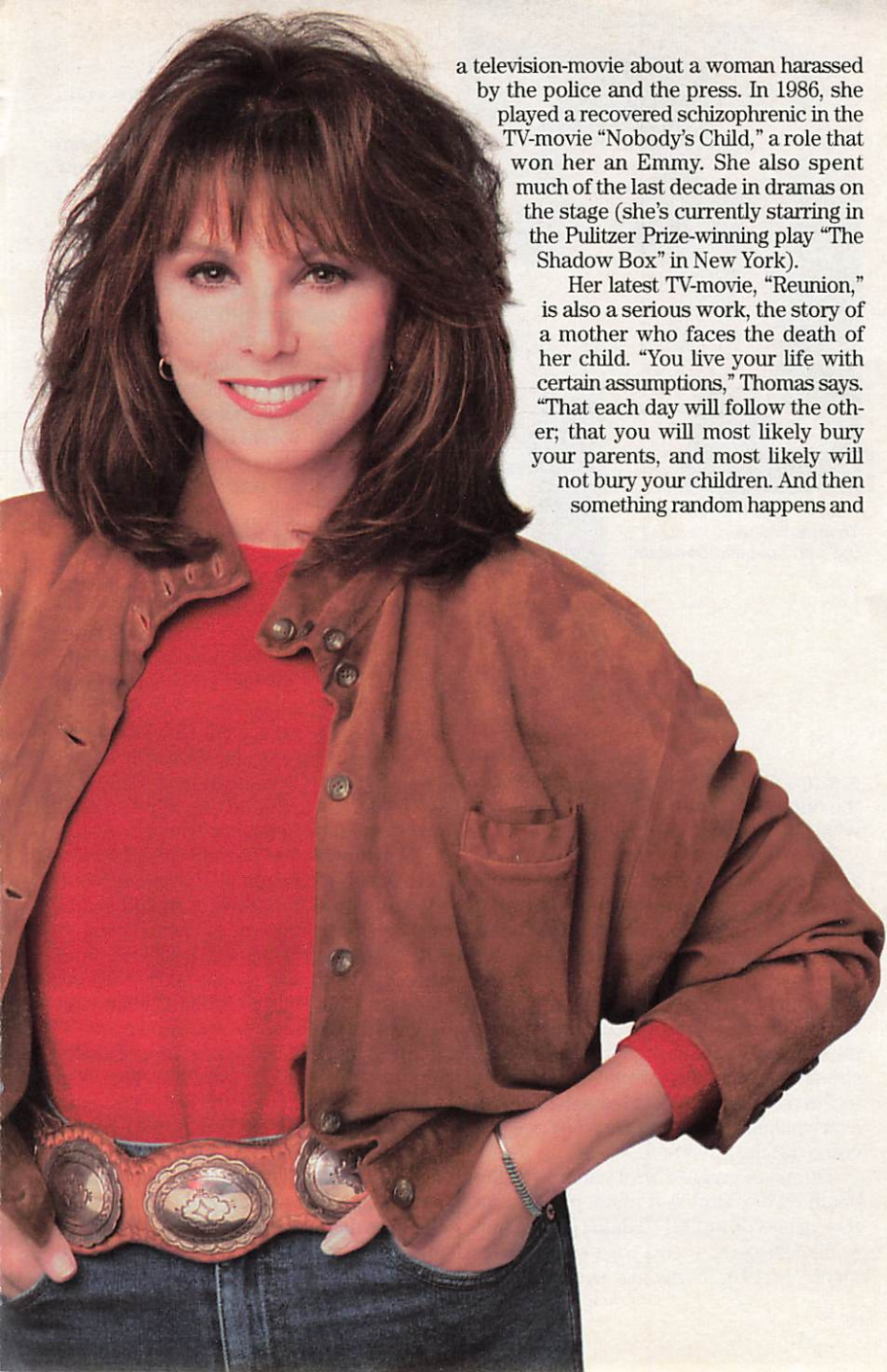

a television-movie about a woman harassed by the police and the press. In 1986, she played a recovered schizophrenic in the TV-movie "Nobody's Child," a role that won her an Emmy. She also spent much of the last decade in dramas on the stage (she's currently starring in the Pulitzer Prize-winning play "The Shadow Box" in New York).

Her latest TV-movie, "Reunion," is also a serious work, the story of a mother who faces the death of her child. "You live your life with certain assumptions," Thomas says. "That each day will follow the other; that you will most likely bury your parents, and most likely will not bury your children. And then something random happens and

IVAN NAGY

RON GALELLA LTD.

Daddy's girl: With ***Danny Thomas*** *(above); stepping out with husband* ***Donahue****.*

just rips apart all your assumptions, tears the family apart and you apart. And then what?"

These are heavy matters, but as Thomas discusses her work and her life, a mug of beer at her side, she seems anything but ponderous. Direct, passionate, and funny, she has inherited some of her father's gift for evoking laughter. As she talks, darkness and light intertwine constantly.

"I've come to a point in my life where I think it really isn't enough just to survive," she says. "You know, the real trick in life is to thrive. We're all given tests that can be overwhelming, and if we can cope, we can come out the other side."

Thomas's greatest trial came with the death of her vital and much-beloved father, at age 79, in 1991. "I didn't expect him to die," she says, with a trace of bewilderment. "I mean, it was just such a shock. It's made me think, What do I do now? What would he do now? What's the point of life? It's shorter than I thought."

She shakes her head. "Kahlil Gibran said, 'What is your joy but your sorrow unmasked?' " she says. "Kahlil Gibran was my grandmother's cousin. And my father used to always quote him, so I'm stuck with his quotes."

One of her great joys has been her 15-year relationship with Donahue. They first met in the early '70s, when she guested on his show in Dayton, Ohio. She was living with the playwright Herb Gardner; Donahue was still married to his first wife. Thomas recalls, "I remember thinking he was a great interviewer, and that was it. I flew out of there and went to the next town.

"About four years later, I had broken up with Herb; Phil had divorced and was on his own. And my press agent said, 'Hey, I want you to do the *Donahue* show.' I'd be the only guest for an hour. I said, 'Oh God, I don't want to be the only guest for an hour.' I hate being interviewed.

"Anyhow, I went on, and we fell in love on that show." She grins. "It was like, Wow! He came into the greenroom and shook my hand, and I swear, my heart went—" She flutters her hand over her heart. "And then we went out and he started asking me sort of silly questions, like, 'What kind of guys do you date?' 'Are they neurotic?' "

She laughs. "And I was saying really feminist things like, 'Oh, Phil!' That was the best I could come up with. 'Oh, Phil! That's so funny, Phil.' You know, I turned into this *goon*."

The independent-minded Thomas had never expected to marry. "My father was the best daddy who ever lived, liberating and encouraging....But as a husband, he was the boss and you did what he said."→

"WalkFit is the best thing that ever happened to me!"

— Jamie McLaughlin, Sarasota, FL

"In just six months, I lost 46 pounds with WalkFit and a low-fat diet. It totally changed my looks. WalkFit is the best thing that ever happened to me!"*

— Jamie McLaughlin, Sarasota, FL

30-Day In-Home Trial

Your best way to lose weight fast!

Adding upper-body exercise to your walk helps you burn more calories in each workout — 53% more than motorized treadmills. You can burn an average of 850 calories and up to 1,000 calories per hour! This not only helps you lose weight quickly, it raises your metabolism so you continue to burn calories at a fast rate, even when you're not exercising. Combine regular WalkFit workouts with a sensible diet, and you, too, will discover the secret to fast, easy weight loss!

Superior total-body workout!

NordicTrack's WalkFit™ exerciser works both your upper and lower body for a total-body workout. It combines a treadmill for lower-body exercise with moveable arm poles for upper-body exercise. The sturdy arm poles offer positive resistance on both the push and the pull to strengthen and tone your arms, chest and back.

Safer and easier to use!

WalkFit is safer and easier to use than motorized treadmill. And a WalkFit workout is easy on your body, because the treadmill is designed with a version of the same patented flywheel mechanism as on the legendary NordicTrack® ski exerciser. With this unique system you won't experience any undue stress on your knees, hips or back.

Best of all, it's from NordicTrack A CML Company

CALL OR MAIL THE COUPON TODAY!

Call 1-800-441-7512 Ext.FL2L4

or write: NordicTrack Dept. FL2L4, 104 Peavey Road, Chaska, MN 55318

❑ Please send me a FREE brochure ❑ Also a FREE VHS videotape

Name_____ Phone_____

Street_____

City_____ State_____ Zip_____

©1994 NordicTrack, Inc., A CML Company • All rights reserved.

NordicTrack's WALKFIT™

Order Your **FREE** *Video and Brochure! — Right Now!*

* Individual results may vary.

MARNI GROSSMAN/CBS

Marlo as mom: ***Thomas****, here with* ***Matthew Kelly****, who plays her son, stars in CBS's "Reunion."*

Her father's eight brothers and one sister each had a traditional marriage. "When one of the wives would be upset, I'd hear my uncles say, 'Where's she gonna go?' And I thought to myself, *I'm gonna have a place to go.*

"When Phil and I first got married, he was living in Chicago during the week, and I was living and working in New York. On the weekends we would see each other. An aunt of mine said, 'That's not a marriage.' I thought to myself, That's right, that's not *your* definition of marriage.

"But once I understood that the definition of marriage wasn't set in cement, [I realized] you could in fact say, '*This* is a marriage, *this* way'—as long as it had the threads of respect and trust, the things that *really* make a marriage."

What is the marriage of two of the most sensitive and emotionally aware stars around like? A lot like other marriages, it turns out—only a little more so. "If we're having any sort of disagreement, Marlo wants to talk about it *right now*," Donahue says. "Nothing gets delayed—she's a very, very purposeful woman. I think she has an insight into the pathology of stale marriages, and she's determined that there will be no sleepwalking in this relationship.

"I'm grateful for that. I'm more likely to take the easy way out if something is bothering me—I'm likely to let it go till tomorrow. I'm not proud of it. I think her posture is an act of love, but sometimes it's a lot like pulling teeth."

Is she...difficult? The epithet has sometimes been pinned on Thomas, professionally and personally. "As a young actress, people said I was," Thomas says. "But I never understood why. I just think people weren't ready for women to do anything. I mean, I was [producing *That Girl*]. It was out of the question, to be in your twenties and have your own show. I also think that if the people you work with are talented and have a lot of ideas, you're a dream. If the people you work with are lazy and don't have a lot of ideas, then you're a pain in the—.

"I remember once, on *That Girl*, I was saying, 'This is not good enough.' And the director said to me, 'What is it with you? Every shot's opening night?' And I said, 'Yeah, isn't it for you?' "

But don't make any assumptions about her needing to be boss until you consider the matter of the boat. She and Donahue own a 42-foot cabin cruiser, which they moor near their weekend home in Connecticut. "Phil's the captain. I'm the crew," Thomas asserts proudly.

But wait—what about the women's movement? I begin: "You don't find it..."

"Demeaning?" she finishes, smiling. "No! I'm so *thrilled* that I've learned to be a crew! I'm this girl from Beverly Hills, and the fact that I know how to pull the lines and throw them and be a good mate is exciting. Phil's a boater from way back. I call it 'park,' [instead of 'dock']. He says, 'You're not parking the boat, dear.' "

And her laugh, hoarse and squeaky, is That Girl all over again. ■

James Kaplan, a journalist and novelist, writes frequently for TV GUIDE.

ATTENTION! Men and Women Age 50 to 75*

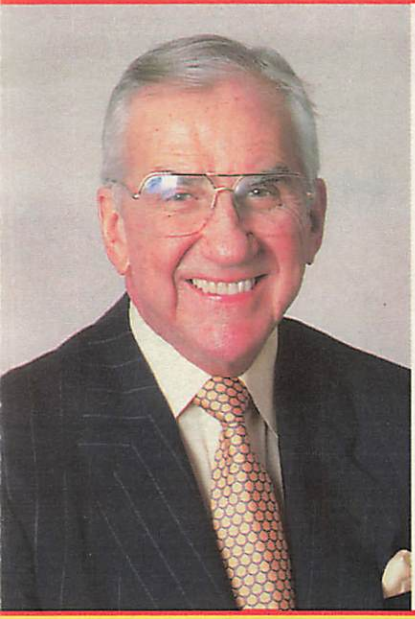

Life insurance coverage for only $6.95 a month per unit!

- Your ACCEPTANCE is GUARANTEED!
- Your rate never increases!
- Your benefit never decreases because you grow older!
- NO health questions asked!
- NO medical exam required!

Security...Protection...Peace of Mind

Intramerica has over 25 years of experience—providing affordable coverage to thousands of mature Americans in New York and New Jersey.

*Available in most states, age limits vary. Connecticut residents will receive information from Colonial Penn Life Ins. Co.

YOUR FREE GIFT!

Call Toll Free! 1-800-365-4629

Call TODAY for your FREE INFORMATION

We'll send complete information about benefits, limitations and exclusions.

Individual Policy Form Series 4-82-194
Group Policy Form # 3-82-750

The average cost of a traditional funeral and burial exceeds $4,862.00.

National Funeral Directors Association, 1994.

Your Acceptance is Guaranteed for this coverage due to a two-year limited benefit period. Men and women between the ages of 50 and 75 **CANNOT BE TURNED DOWN!**

INTRAMERICA℠

One Blue Hill Plaza • Pearl River, NY 10965

MD-9557-1094

Or mail this coupon to:
Intramerica Life Insurance Company
One Blue Hill Plaza, Pearl River, NY 10965

*Please send **FREE INFORMATION** about Intramerica's GUARANTEED ACCEPTANCE Whole Life Insurance coverage for just $6.95 a month per unit !*

Name_____

Address_____

City_____ State_____

Zip_____ ☐ M ☐ F

Phone (_____)_____

Age_____ Date of Birth____/____/____

Don't forget to send my **FREE GIFT**... a "Handy Guide To Your Social Security".

Holiday Gifts

You can find gifts for the hard-to-please by checking out their favorite TV shows. Lots of prime-time hits have inspired holiday goodies from T-shirts to telephones. Here, some TV treats to put under the tree...

Tim Allen fans and do-it-yourselfers will get a bang out of the nine-piece "Home Improvement" tool kit with nail apron ($39.95). Backyard barbecuing—with or without Wilson—goes better with the oven mitt ($3.49) and potholder ($2.49). Dress for any occasion in silk boxers ($20) and give your golf game "More power!" with balls and tees emblazoned with the show logo ($7.50–$20). Available at retail stores including Sears, Wal-Mart, JCPenney, Target, Service Merchandise. Golf equipment at pro shops.

for TV Fans

Treat animation fans to a "Simpsons" chess set ($45, pictured below) starring Bart as pawn and Homer as king (800-729-5963 or retail stores). Like your cartoons from an earlier era? Dig up a Fred Flintstone cookie jar ($39.95), tree ornament from Hallmark ($14.95), and watches ($25–$30). All available at major retailers. "Flintstones" screen-saver ($19.95) takes your computer out of the Stone Age (800-278-4355). Light up the holidays with "Looney Tunes" bulbs ($15) from Warner Bros. (800-223-6542 or studio stores).

Dads coaching Pop Warner or moms coaching Little League deserve a "Coach" sweatshirt ($20), jacket ($60 and up), and cap ($15). They'll feel as qualified as ABC's Coach Hayden Fox when they take a "Coach" mug ($8) or water bottle ($5) to the field. There, loyal fans can also show the "Coach" wall pennant ($4). For info on mail-order "Coach" products, call (818) 777-3083.

PHOTOS BY ERIC HUANG FOR TV GUIDE

Hailing all Trekkers—this starship Enterprise telephone (left, $79.95) sounds the trademark "Star Trek" red-alert alarm and boasts William Shatner's autograph. For downing Romulan ale or Picard's favorite Earl Grey tea, a Ferengi mug is $15. Both available at Spencer Gifts; mug also at Musicland; phone also at The Sharper Image and Service Merchandise.

Handheld LCD video games from "Rescue 911" and "Babylon 5" (right) are for kids and grown-ups ($19.99 each). At toy and electronics stores.

Even if you're far away from "Beverly Hills, 90210," you can feel like part of the crowd with eyewear named after the show's characters. Shown right, the "Brandon" sunglasses ($74.99). Available at Sunglass Hut; eyeglasses at optical retailers.

Make headlines with the newshounds on your list with a "48 Hours" mug ($10) or "60 Minutes" cap ($16) and T-shirt ($18). Have an aspiring anchor or two in the family? Help them brush up their broadcasting skills with CNN The Game ($29.99). Players compete as correspondents racing to file news reports from around the world. For tongue-in-cheek news chic, an "FYI" T-shirt—definitely a must if Murphy Brown is on your list. Merchandise and catalog from CBS shows, 800-882-5795; CNN The Game at FAO Schwarz, Toys "R" Us, and other major retailers. ■

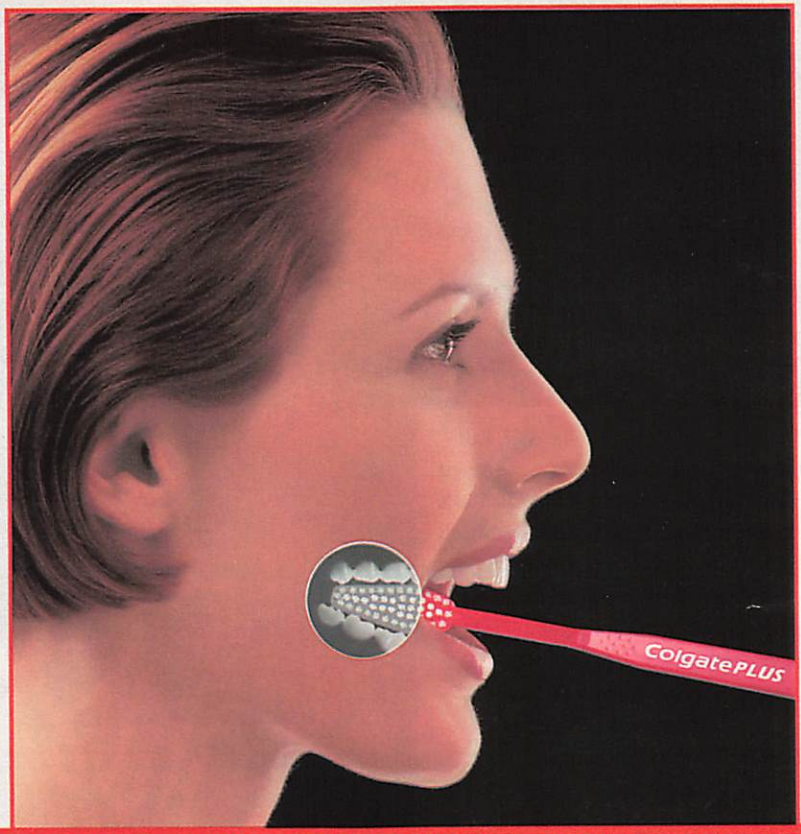

WHEN A TOOTHBRUSH REALLY FITS, TEETH GET REALLY CLEAN.

Colgate® Plus was designed by a team of scientists to accurately fit the shape of the human mouth. Its unique diamond-shaped head comfortably gets to difficult areas, like the back teeth. So it cleans thoroughly to help keep teeth strong and healthy. And that's the most comfortable feeling of all.

Colgate PLUS WINNING THE FIGHT FOR A HEALTHY SMILE.

ADA Seal of Acceptance American Dental Association

©1994 Colgate-Palmolive Company

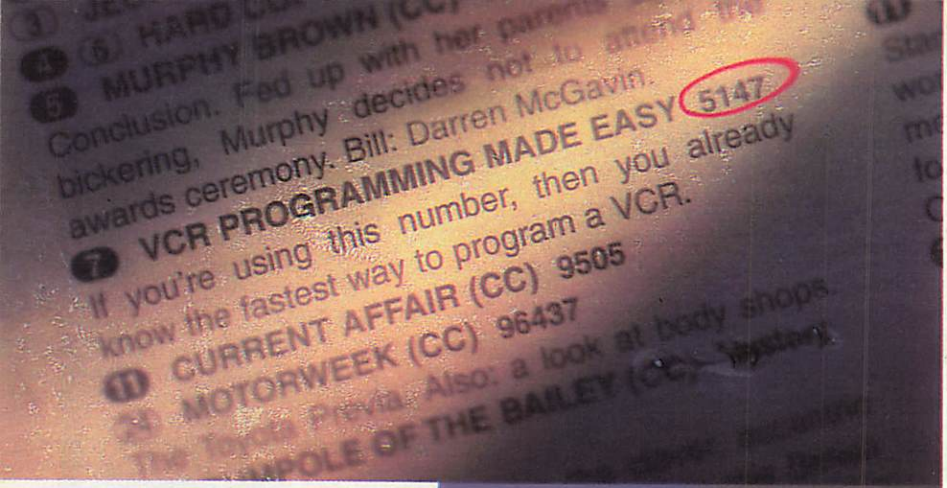

PlusCode® numbers and the VCR Plus+® system are recognized worldwide as the easiest and fastest way to program your VCR. That's why billions of PlusCode numbers are published everyday in newspapers and TV listings. And VCR Plus+ comes built into quality VCRs made by every major VCR manufacturer.

Here's how easy it is to use.

Step 1. Just look up the PlusCode number in your TV listing.

Step 2. Punch in the number.

Step 3. Watch when you want.

To take advantage of these PlusCode numbers, get a VCR with the VCR Plus+ system built-in or pick up one of the VCR Plus+ remotes.

VCR Plus+ by GEMSTAR DEVELOPMENT CORPORATION

Make sure your next VCR product has VCR Plus+ built in.

VCR Plus+

30 Day Money Back Guarantee

Buy a VCR Plus+ Control Tower™ or Control Plus+™ before December 31 and get a 30 Day Money Back Guarantee plus a 1 year warranty. Call 800 386-7380 for more information.

© GDC Offer valid September 1, 1994 through December 31, 1994 for purchases of the Control Tower or Control Plus+™.

By Glenn Kenny

Supermom

"They don't call 'em tights for nothing," quipped Martha Kent, a.k.a. **K Callan**, in the first episode of ABC's *Lois & Clark: The New Adventures of Superman* (Sundays, 8 P.M./ET), as she admired the view afforded by the close-fitting costume she had just fashioned for her adopted son Clark's superhero alter ego. With that single line, Callan made it perfectly clear that hers is a '90s-model Martha—an all-American homemaker, yes, but quite a bit smarter, a good deal savvier, and a whole lot sassier than the staid Mrs. Kents many of us grew up with.

BOB D'AMICO/WARNER BROS.

Callan: *Thoroughly modern Martha.*

Credit Martha's brand-new bag to Callan, who had ideas on how to update the role even before she auditioned. "In the script for the pilot, there was a scene in which she was doing some welding, and for me, that said exactly who she was," recalls Callan. "I decided to wear sweat pants and a T-shirt to the audition, and I was so glad I did because when I arrived, everyone else was dressed exactly alike: hair in a bonnet, blouse, print skirt." As it turned out, the welding scene was never shot, but Callan's intuitive take had a lot to do with her snagging the part. With *Lois & Clark* now in its second season, she continues to offer her input. "In a recent episode—for the umpteenth time—my entrance into a scene had me carrying food into a room. I said to the creative team, 'Can't you have me fixing the sink or something?' So we changed it."

One could argue that Callan is merely following her own advice—she's written five books, most of which offer tips for aspiring actors and writers on how to succeed in show biz. One volume she should definitely consider penning is her memoirs. Callan launched her acting career as a single mother, moving her three children from the Southwest to New York at the height of the '60s counterculture. "That was a great time in history—I was raised in Dallas, in a very cloistered atmosphere. It was shortly before I moved that, for the first time, I had a thought that was not the Church's, my husband's, or my father's." While she weathered some tough times trying to raise her kids and pursue her profession, she says that her neighbors in New York were tremendously helpful. "There's this myth that New Yorkers are jaded, mean, and brusque, but nobody in Texas ever helped me like the people in New York." The role that first got Callan noticed was the blue-collar wife she played in the controversial 1970 film "Joe" (also **Susan Sarandon**'s film debut); more recently, she played **Michelle Pfeiffer**'s mom in 1991's "Frankie and Johnny."

A woman of seemingly boundless energy, Callan was off to gather notes for her next book when we had finished our interview. Where does she get her drive? "I attribute it all to my grandfather," she says. "At 14, while living in Germany, he had saved up all his money to go to America. But when his mother found out, she became apoplectic and begged him to stay and use the money to support the family. Which he did. Then he saved up his money again, and went to America." ■

By Michael Logan

Young, restless, and workin' it

There's a reason for the rampant unemployment among actresses in Hollywood—and her name is **Victoria Rowell**. Not only is Rowell collecting paychecks from two running roles on CBS (by day she's sassy print model Drucilla Winters on *The Young and the Restless*, by night she's undercover crimesolver Amanda Bentley on *Diagnosis Murder*), but she also hits movie theaters this week in "Dumb and Dumber." The comedy—starring **Jim Carrey** and **Jeff Daniels** as two dim-witted geeks unaware they're packing a stolen stash of cash—features Rowell as an incognito FBI agent who trails them cross-country. (Add to that several recent TV-movies, an MTV video, and —*ka-ching, ka-ching*—a lucrative Oil of Olay commercial that seemingly runs every six minutes.) To what does she owe this good fortune? "Sweat, baby, sweat! I was not raised to sit around thinking coulda, woulda, shoulda," answers Rowell, who has no plans to abandon the suds. "**Susan Lucci** is my mentor in that regard—she stays on her soap and still has it all." But unlike Lucci, who is written out of *All My Children* when she takes on other roles, Rowell is doing her juggling act while ensconced in a front-burner *Y&R* story (and it's a doozy: Drucilla is pregnant—apparently by her randy brother-in-law, Malcolm, who climbed into her bed when she was whacked out on flu medicine). Actually, there's one show-biz role Rowell *isn't* ready to tackle—stage mother. Her 5-year-old daughter, **Maya**, recently got a sitcom offer. "I thought about it for a hot second," laughs Rowell, "but you gotta draw the line somewhere." ■

MARK FELLMAN/NEW LINE

Rowell: *Show-biz overachiever.*

All My Children: A soap divided

All My Children has never fled from issues, and its current storyline—in which teenager Julia Santos is pregnant as the result of a rape—is certainly no exception. The character is faced with the prospect of abortion, but even though the soap has tackled this before (in 1973, **Susan Lucci**'s Erica had the first post-*Roe* v. *Wade* abortion on TV), *AMC* is now taking a distinctly *Picket Fences* approach, letting its citizens explore all sides of the powder keg. Pro-choicers include Julia's lover, Noah; his aunt, Grace Keefer (a rape survivor); and lady cop Taylor Cannon—while Taylor's beau, Terrence, is avidly pro-life. Religion will also factor in when white-bread nice guy Tom Cudahy leads his church group in peaceful demonstrations at an abortion clinic. Caught in the middle: surgeon Maria Santos, Julia's very Catholic, pro-life sister. Julia—played by surefire Emmy contender **Sydney Penny**—will make her decision this week.

Daytime dilemma: Will Julia have her baby?

ROBERT MILAZZO/ABC

SURGEON GENERAL'S WARNING: Smoking By Pregnant Women May Result in Fetal Injury, Premature Birth, And Low Birth Weight.

12 mg. "tar", 0.9 mg. nicotine av. per cigarette by FTC method.

© The American Tobacco Co. 1994.

You got taste!

New Pack

Manufacturer's Coupon **Expires 3/31/95**

$1 OFF 3 PACKS OR A CARTON OF MONTCLAIR

Consumer: Caution! This coupon is good only when brand style(s) specified is purchased: it cannot be copied, transferred, or assigned. Any other use constitutes fraud. OFFER VOID WHERE PROHIBITED, LICENSED, TAXED OR OTHERWISE RESTRICTED BY LAW. LIMIT ONE COUPON PER PURCHASE AND TO SMOKERS 21 YEARS OF AGE OR OLDER. CONSUMER PAYS SALES TAX, IF ANY. Coupon offer expires 3/31/95. Retailers may redeem coupon at face value plus 8¢ handling and actual postage costs incurred if coupon is redeemed in strict accordance with The American Tobacco Company coupon terms, incorporated herein by reference. Copy available upon request. Cash value 1/20th of 1¢. Mail to: The American Tobacco Company, P.O. Box 12012, Nogales, AZ 85662-2012.

43300 13890

Mr.☐ Mrs.☐ Ms.☐ _____

Street Address _____ Apt. #_____

City _____ State_____ Zip_____

Phone _____

1) SEX: ☐ Male ☐ Female 2) Date of Birth: Mo.____Day____Yr.____

3) MY REGULAR BRAND IS: _____

Signature (required) X_____

By signing this I certify that I am at least 21 years of age, a smoker and that I wish to receive free cigarette samples, offers and/or other incentives in the mail subject to applicable laws and regulations.

By Jim Baker

Amazing Chandler's wider world of sports

Sure-handed receiver **Bob Chandler** had his moments in the spotlight, including a Super Bowl victory with the Oakland Raiders (now in L.A.) in 1981. Then he parlayed NFL success into a broadcasting career, including his current gig as host of the ESPN series *Amazing Games* (Mondays, 10 P.M./ET). For five years, Chandler has observed and participated in enough bizarre sports from other cultures to fill a *National Geographic* coffee-table book.

For Chandler, it's been an amazing year—amazingly bad, that is. Lung cancer has led to twice-monthly chemotherapy, which confines him to the studio, where he tapes wrap-arounds and narration. It's quite a change from the Chandler who gamely faced off with a Mongolian wrestler, among other amusing challenges, in prior years. He's also watched as **O.J. Simpson**, a close friend from his playing days with both USC and the Buffalo Bills, has been charged with double murder.

"He's been my good friend for 27 years," says Chandler of Simpson. "He told me he didn't do it and I believe him. But the sad thing is, he'll never be the same." As for his own battle with cancer: "I'm beating this—I'm doing great," he says. "I expect to be around a long time."

The 45-year-old host's upbeat attitude extends to his work on *Amazing Games*, an enthusiasm shared by creator/exec producer **Nick Stein**. "Every story is up close and personal," says Stein. "We break all the preconceived notions of sports—why people play games, some of which have origins in survival skills and war preparation."

This week's show offers a prime example: Australian aborigines compete in spear-throwing, preserving the ways of their ancestors. There's also jet-powered boat races, polocrosse (lacrosse on ponies), and camel racing. *Amazing Games* goes to Spain next week (Dec. 19) for the running of the bulls at Pamplona, a grass-cutting contest in Basque country, a human-castle–building battle, and a finale of giant oxcart races.

"These sports transcend culture," says Chandler. "Competition becomes the common language." After visiting 24 countries with the show, Chandler has developed an appreciation for athletes abroad—and for how good Americans have it, something he says spoiled U.S. pros could use.

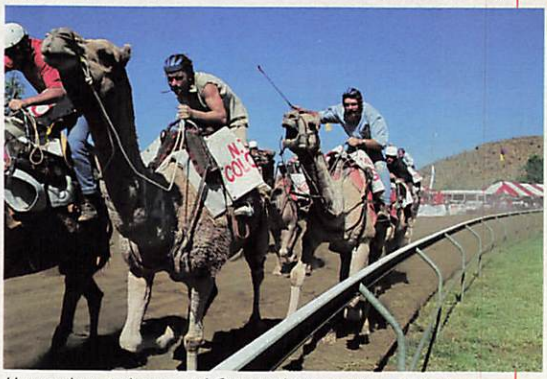

ABC/KANE

Hump day at the races! Competing camels and jockeys are among the highlights of this week's "Amazing Games."

"You look at some of these sports and realize how pampered American athletes are," he says. "It's refreshing to see games being played for tradition, and athletes giving tremendous effort without asking anything in return. Over here you have guys making millions who don't even play that much. I analyze Raiders games on radio and around the NFL, and I've never seen such a bunch of guys who don't have a clue."

Yeah—and with all the bucks, you'd think they could at least *buy* one. ■

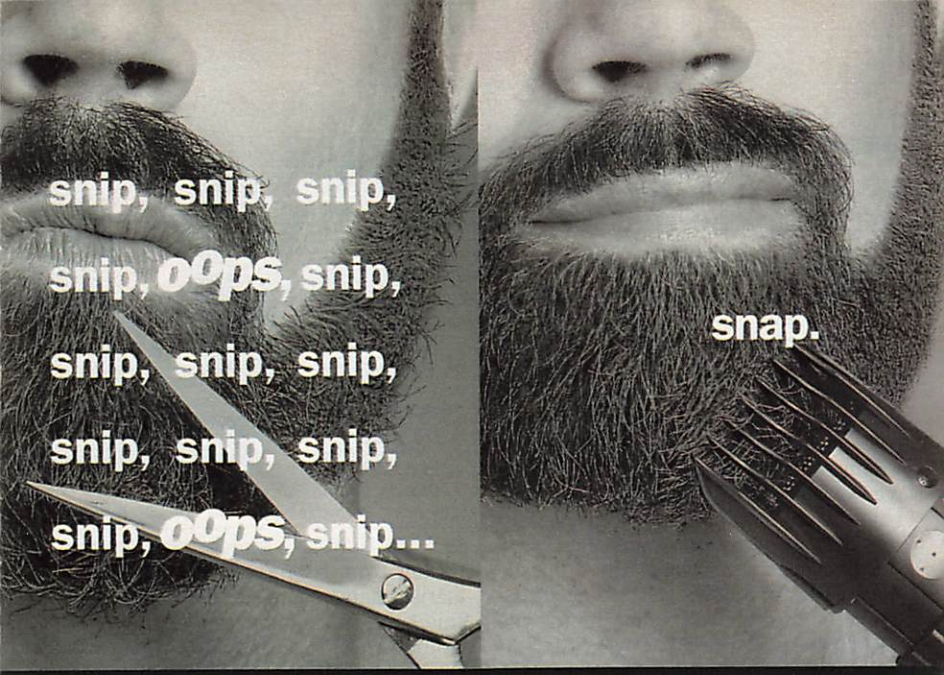

Now that there's Maverick, scissors just don't cut it.

The new Norelco Maverick lets you style with absolute precision.

For beards, Maverick's patented hair length selector trims the length exactly right. Slide off the removable comb and get sharp, crisp edges with its bite-proof teeth. Or use its unique pop-up trimmer to detail the lips, chin, and even individual hairs.

For moustaches, Maverick's innovative tear-shaped design guarantees easy handling and maneuverability.

The new Maverick. The easy, mistake-proof way to get the look you want.

Norelco®

THE NEW MAVERICK BEARD & MOUSTACHE TRIMMERS

© 1994 Norelco Consumer Products Company. A Division of Philips Electronics North America Corporation, Stamford, CT 06912.

VCR REPORT

By Myles Callum

NEW RELEASES

At last—a movie that's almost as good as TV

Maverick I say that with tongue slightly in cheek, of course, but in this case it's true. That's because, for my money, it would be hard to improve on James Garner's late-'50s TV version of *Maverick*. No one has ever done irreverence—or played the reluctant hero—better than Garner. But Mel Gibson has that killer grin and a fine sense of fun, and he's just dandy as dapper, silver-tongued gambler Bret Maverick in this entertaining big-screen remake. Jodie Foster, as wily cardsharp Annabelle Bransford, isn't exactly challenged here, but she looks great in ringlets and flouncy dresses, and Garner himself is along for the ride as Marshal Zane Cooper, a dyspeptic lawman. Happy trails, pardner, and make sure you get to your video store by sundown. Or else. (PG 2:07 Warner CC)

***Mel Gibson, James Garner, Jodie Foster** in "Maverick." With this cast, how can you miss?*

ANDREW COOPER/WARNER BROS.

Jack Be Nimble A supernatural gothic thriller from New Zealand that's nightmarish, dark, weird—and compulsively watchable. It's about a brother and sister (Alexis Arquette, Sarah Smuts-Kennedy) adopted by different families and reunited as adolescents. She's telepathic, he's psychotic. (Rating pending 1:33 Triboro)

The Hudsucker Proxy Paul Newman, Tim Robbins, and Jennifer Jason Leigh star in a corporate comedy. It's a misfire. (PG 1:52 Warner CC)

NEXT WEEK: **'I Love Trouble'**

ALSO IN STORES

Gossip and intrigue in an Irish village

"Widows" ***Mia Farrow, Joan Plowright, Natasha Richardson.***

NEW LINE HOME VIDEO

Widows' Peak If you liked 1992's "Enchanted April," you'll enjoy this gentle but sly comedy/mystery about a seductive, devil-may-care young woman (Natasha Richardson) who scandalizes a little Irish hamlet dominated by a group of widows. It's on the leisurely side but sparkles with funny lines, terrific performances, and a surprising plot twist. Mia Farrow and Joan Plowright also star. With Jim Broadbent, Adrian Dunbar. (PG 1:38 New Line CC)

Fortunes of War Well-made thriller about a relief worker (Matt Salinger) in Thailand who's offered $100,000 to deliver medicine to a Cambodian warlord. With Haing S. Ngor, Martin Sheen. (R 1:47 Columbia TriStar CC) ■

TOP RENTALS

1. THE PAPER
2. THE CROW
3. JURASSIC PARK
4. GUARDING TESS
5. NO ESCAPE
6. FOUR WEDDINGS AND A FUNERAL
7. THE NIGHTMARE BEFORE CHRISTMAS
8. THE COWBOY WAY
9. SIRENS
10. THE FLINTSTONES

—Courtesy of BILLBOARD

"Movies let you get away from it all, that's why they make such wonderful gifts."

Phyllis

Phyllis
Sales Associate

My Fair Lady

©1994 Fox Video, Inc.
All rights reserved.

Mrs. Doubtfire

The Adventures of Mary-Kate & Ashley Olsen "The Case of Thorn Mansion"

Christopher the Christmas Tree

©1994 Fox Video, Inc.
All rights reserved.

Speed

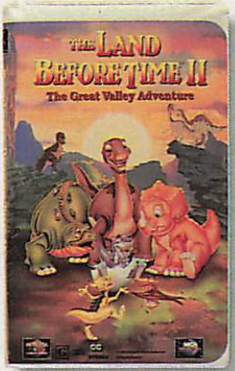

The Land Before Time II

Available December 26, 1994.

WAL★MART

ALWAYS LOW PRICES. ALWAYS WAL-MART.

Always:

A Christmas Story

©1994 WAL-MART

LENOX

FELINE MAJESTY AS SEEN THROUGH THE EYES OF A MASTER

Ambush in the Snow

Cat Nap

Siesta

Rocky Refuge

Lion in Wait

Jungle Jaguar

Rocky Mountain Puma

Afternoon Shade

Plates shown smaller than actual size of 8 1/4" in diameter.

Lions. Tigers. Jaguars. Languid grace, silken fur and smoldering power. Now uniquely portrayed in a new plate collection by Guy Coheleach, one of the world's foremost painters of African wildlife. Each work of art is a moment captured, an intimate portrait of a regal hunter at peace—or on the prowl.

Presenting *Guy Coheleach's Royal Cats,* eight handsome collector plates handcrafted of *Lenox® ivory china* and rimmed with 24 karat gold. On the reverse, each plate bears the artist's signature and personal remarque as well as its individual identification number in 24 karat gold.

Not currently sold in art galleries or collectible stores, *Guy Coheleach's Royal Cats* is available *exclusively* from Lenox. The subscription price of $39.50 per plate is payable in monthly installments. To begin your collection, send no money now. Simply complete and mail your subscription today. 1081983

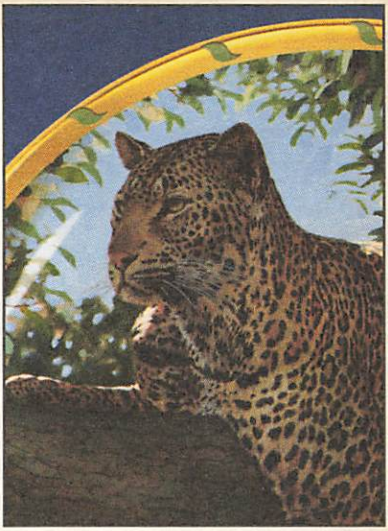

Each work of art is a superb portrait of one of the world's big cats.

SUBSCRIPTION FORM

Guy Coheleach's Royal Cats

Not sold in collectible stores • Mail by December 31, 1994

I wish to enter my subscription to *Guy Coheleach's Royal Cats,* a collection of eight Lenox ivory china plates rimmed with 24 karat gold, to be sent to me at the rate of one every other month.

I need send no money now. I will be billed for each plate, *after shipment,* in two monthly installments of $19.75* each. *My satisfaction is completely guaranteed.*

Signature _____ Telephone (_____) _____

Name _____

PLEASE PRINT CLEARLY

Address _____

City _____ State _____ Zip _____

* Plus $3.98 per plate for shipping, handling, and insurance. 1081983
Sales tax will be billed if applicable. All subscriptions subject to acceptance.

LENOX. A TRADITION OF QUALITY SINCE 1889.

LENOX

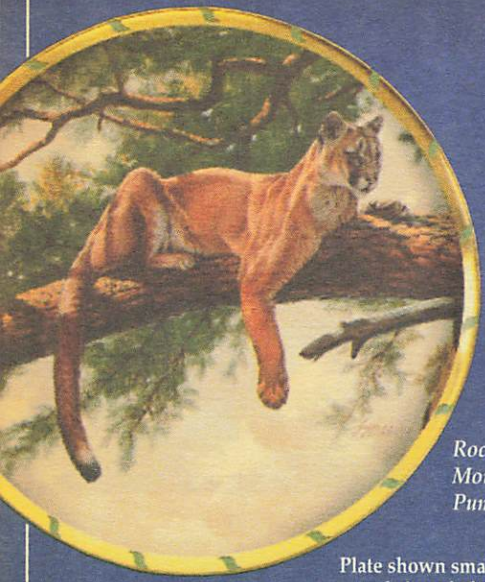

Eight magnificent collector plates in Lenox fine china and 24 karat gold.

Rocky Mountain Puma

Plate shown smaller than actual size of 8¼" in diameter.

NO POSTAGE NECESSARY IF MAILED IN THE UNITED STATES

BUSINESS REPLY MAIL

FIRST CLASS MAIL PERMIT NO 3086 LANGHORNE PA

POSTAGE WILL BE PAID BY ADDRESSEE

LENOX COLLECTIONS
ONE LENOX CENTER
PO BOX 3029
LANGHORNE PA 19092-9977

★ ★ ★ ★ ★ TV GUIDE UPDATE

NEW YORK METROPOLITAN EDITION

Late-breaking news & views December 10, 1994

What the New GOP Congress Will Mean for TV Viewers

PBS defunded. Cable deregulated. Children's Television Act defanged. Less concern about violence, more concern about sex. In a nutshell, that's what many expect from the new Republican-dominated Congress and its committees dealing with commercial and public broadcasting. Here, a topic-by-topic roundup:

R. TERMINE/CTW

*Will **Big Bird** fly with Republicans?*

• **PBS:** Insiders and activists agree public TV is likely to be a big loser. The GOP traditionally opposes government funding of the arts, and Senate Majority Leader **Robert Dole** has declared he sees "a liberal bias" on public TV. "We know some Republicans want to fricassee Big Bird and make Mister Rogers homeless, but they'll be attacked if they do," says **Jeff Chester** of the Center for Media Education. Observers on the right and left agree PBS is due for a hit. But public TV's chief lobbyist **David Brugger** remains optimistic: "Some of our champions have been conservative Republicans." He stresses that the task for public TV is to "educate" Congress about the value of its services.

• **Violence:** The hubbub over TV mayhem may quiet down. Outgoing Senate Commerce Committee chair **Ernest Hollings** (D-S.C.), who led publicized hearings on TV violence, will be replaced by Sen. **Larry Pressler** (R-S.D.), who opposes programming regulations. Nonetheless, Sen. **Paul Simon** (D-Ill.), a force behind TV's violence-monitoring system, insists violence is "a nonpartisan issue" and the power shift won't bring backpedaling. The jury's out on this.

• **Sex:** The Democrats' so-called V-chip (technology to allow viewers to block violent programs) may be overshadowed by a Republican call for an S-chip for sex (at this point, more a metaphor than a real chip). First Amendment champ Sen. **Bob Packwood** (R-Ore.), soon to head the Senate Communications Subcommittee, should steer clear of content regulation—but his view may not prevail. Rep. **Thomas Bliley** (R-Va.), the new Energy and Commerce Committee chief, is in favor of sexual guidelines for TV, as is incoming Speaker

• LEGACY •

Freddie Prinze's Son Also Rises

Seventeen years after *Chico and the Man* star **Freddie Prinze**, battling depression and drug abuse, shot and killed himself, it's fitting that his son, **Freddie Jr.**, make his TV debut on an anti-gun episode of *Family Matters*. "I'm against guns, but I'm completely anti-drugs because of my dad," says Prinze Jr. "They were his undoing." The 18-year-old Prinze wasn't looking for a politically correct role; he was just trying to break into TV after doing theater in Albuquerque, where he grew up with his mother—Freddie Sr.'s widow, **Katherine**. He says his father's death made the part "more personal," but it was Prinze's *life* that influenced how he played it, because, like Freddie Sr., "I enjoy making people smile." The episode will air on ABC early next year. —*Ty Holland*

Newt Gingrich. "Bliley is comfortable with greater restrictions," says the Media Access Project's **Andrew Schwartzman**.

• **Kids' Programming:** Children's TV advocates hope the Republican Congress will support quality kids' shows as a family-values issue (the Children's TV Act passed with bipartisan support). But deregulatory fervor should put an end to any chance for a daily hour of educational shows desired by activists. Pressler opposes it.

• **Cable:** Republicans in both houses want to "revisit" the 1992 Cable Act to free up cable systems from price regulation, which means amendments to lift price controls, and more variety, but a likely hike in your cable bill.

• **Info superhighway:** That interactive TV you've been waiting for may be here sooner than later. The GOP promises that with regulation out of the way, new technology will compete to flood the market. "Companies...are waiting to bring an array of new services to Americans," says Pressler. "We in Congress are about to say go."

—Mike Hammer, Ileane Rudolph

ABC Snags the Dream Team

AP/WIDE WORLD PHOTOS

The Dream Team: ***Katzenberg, Spielberg****, and* ***Geffen****.*

That Hollywood's Dream Team—**Steven Spielberg, Jeffrey Katzenberg,** and **David Geffen**—found a TV home court on ABC has been widely reported, but what is its likely effect on the home screen? "There's nothing in the cupboard yet, but we're in the supermarket shopping," says ex-Disney studio chief Katzenberg, who warns against expectations of a brand-new mousetrap. "I like TV and what's on today," he said to TV GUIDE. "Steven broke the mold with *ER*, but *Home Improvement*, which I did [at Disney's TV studios] was just good traditional TV. We should be so lucky to do so well." In any case, Katzenberg and company won't have anything for ABC until early '96. The joint-venture studio will create programming including prime-time and late-night series and movies for ABC as well as for other networks, cable, and syndication. Comedies are probably first on the list. Why? "Because we need comedies, and they tend to do a better business," says ABC president **Robert Iger**, who has a pragmatic view of the new partnership. "My dream is to have them work for us—and my nightmare is to see them as the competition."

—M.H.

November Sweepstakes: Winners and Losers

Would you believe four winners? As the sweeps ended, each net could claim *something*: CBS, with *Scarlett* (not a smash but still a winner) and movie hits like "Cagney & Lacey," won households, edging ABC by about 1 share point. However, in most desirable demographics (adults 18–49), ABC beat NBC. The peacock net's *Seinfeld*-driven Thursday grew stronger, and Tuesday's *Frasier* made inroads against *Home Improvement*. But all three nets lost total viewers and viewers 18–49. NBC might have had a sweeps demographic win if "JFK" hadn't flopped against *Scarlett*. And Fox? "The biggest winner," says media buyer **Paul Schulman**. Though fourth in households, losing by a nose to ABC with young adults, Fox had the biggest gain over last year with 18–49 viewers. Bottom line: When the last number's crunched, ABC is the predicted total ratings and demographic champ of the '94-'95 season. *—I.R.*

digital

presents

FULLVIDEO™

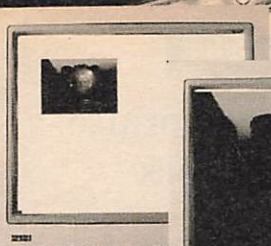

Old Multimedia

MPEG Technology Multimedia

THE FUTURE IN MULTI-MEDIA TECHNOLOGY

in 16-bit Digital Audio

Introducing FullVideo! The premier, low cost, PC compatible MPEG playback system from Digital. FullVideo provides full screen, full motion TV-like video with crisp 16 bit stereo sound. **What Makes FullVideo Possible?** At the heart of FullVideo technology is the **MPEG** (Motion Picture Experts Group) compression standard, allowing up to 74 minutes of audio and full-motion video to be stored on a single CD ROM disc. **FullVideo - Great Audio!** FullVideo is also a professional quality 16 bit sound card, delivering crisp, digital stereo sound for the ultimate multimedia experience. FullVideo is also compatible with all your existing DOS games and presentation software! If you're looking for the future in Multimedia, look for Digital's FullVideo. If you're already in Multimedia, but not where you want to be, try our FullVideo Elite.

ALSO AVAILABLE... THOUSANDS OF TITLES

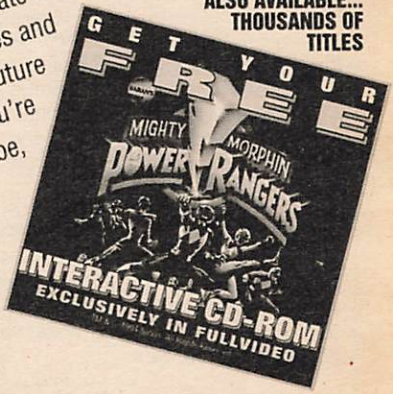

digital™

BUY FULLVIDEO TODAY! AVAILABLE AT:

J&R COMPUTER WORLD

TOPS APPLIANCE CITY

LETTERS

ER fans heap praise on TV's top docs

Thanks for the cover and feature on *ER* ["The Smash Hit America Talks About the Next Day," Nov. 19]. Unlike others, I was *not* amazed or surprised by the show's ratings. *ER* is truly an incredible hour of intense entertainment.

Tonya R. Miller
Harriman, Tenn.

I enjoy watching both *ER* and *Chicago Hope.* But I wonder why doctors and nurses complain that hospital shows aren't realistic. Lighten up, medical professionals. If you want instructional films, watch The Learning Channel.

Cheryl Kroll
Zeeland, Mich.

Eriq La Salle is a major character on *ER* —Dr. Peter Benton, "supersurgeon," as you put it. So whose idea was it to leave him off the cover and contents page?

Victoria L. Price
Silver Spring, Md.

I've been waiting for an *ER* cover since the first show, but why isn't George Clooney on it? Anyway, he and the rest of the cast keep me tuned in every Thursday night. Let's just hope there are no Carusos in this bunch!

S. Manos
Canfield, Ohio

The continuing exultation over *ER* is becoming nauseating. *Chicago Hope* is a more tasteful program, while *ER* just uses restroom scenes and closet sex acts to titillate viewers.

Paul J. Stafford
West Hartford, Conn.

Just what we need—another program making heroes out of doctors. How about a *realistic* show? Maybe they should make one wherein the physicians arrogantly

Continued on page 65

TV GUIDE

Editor-in-Chief Anthea Disney
President/CEO Joseph F. Barletta
Publisher/Vice President Mary G. Berner

NATIONAL EDITORIAL

Executive Editor: Barry Golson
Managing Editor: Jack Curry
Senior Editors: Larry Closs (Cable), Janice Kaplan, Amy Paulsen Nalle
Assistant Managing Editor: Kerrin Griffith
Critic: Jeff Jarvis
Senior Writer: Myles Callum
Senior Reporter: Mike Hammer
Reporter: Ileane Rudolph
Associate Editors: Greg Fagan, Rick Schindler
Art Director: Ken Feisel
Associate Art Director: Andrew Steigmeier
Picture Editor: Hazel Hammond
Deputy Picture Editor: Janet Csadenyi
Los Angeles Bureau: Vincent Cosgrove (Chief), Julie True (Photos), Mary Murphy, Mark Schwed, Deborah Starr Seibel
Special Correspondent: Peter Ross Range
Contributing Editors: Neil Hickey, Michael Logan, David Rensin, Harry Stein
Color Quality Consultant: Phillip Cassidy
Publicity Directors: Rachel Breinin, Ann Zimmerman

PROGRAMMING

Managing Editor: Elisabeth Bacon
Programming Editor: Renée Kline
Editions Manager: Beryl Shive
Operations Manager: Patricia Gallagher
Development Manager: Eileen O'Malley Spangler
Traffic Manager: John F. Haines
Cable Manager: Gregory Murphy
Deputy Programming Editor: Lizanne Torie
Deputy Operations Mgr.: Victoria M. Robinson
Associate Programming Editors: Alan Appel, Ron Dudley, Howard Gensler, Vicky Parente
Bureau Chiefs: Judy L. Mastroianni (New York), Lawrence P. Carrington Jr. (Los Angeles)
Editorial Managers: Linda Brunner, Mitchell Chernoff, Lindsay H. Henkels, Carol J. Morfesis, Gayle Ostermueller, Marcia Schad, Kitty Sheridan
Regional Editor: Hank Freitag

BUSINESS AND ADMINISTRATION

Vice President/Finance and Administration: Wayne P. Campanelli
Vice President/Operations: Terry Materese
Vice President/Circulation: Charles M. Davis
Vice President/Human Resources: Eileen Cross
National Advertising Director: Suzanne Grimes
Eastern Advertising Director: Keith Baldwin
Western Advertising Director: Rob Margolis
Advertising Marketing Director: Jacki Gordetsky
Corp. Research Director: Bruce Gershfield
Corp. Design Director: Jerry Alten
Production Director: Mary C. Dollinger
Production Consultant: Jim Marks

A News America publication

TIME OUT

A light look at TV's best lines

Bart Simpson

"It's just hard not to listen to TV—it's spent so much more time raising us than you have."

—to Homer, after a tabloid show accused the senior Simpson of sexual harassment (to which Homer responded: "Maybe TV is right. TV is always right"), on *The Simpsons*

'Frasier Crane'

"Well, that's perfect—Brian being a seismologist and you having so many faults."

—Kelsey Grammer's character to his ex-wife, Lilith, on being introduced to her new love interest, on *Frasier*

'Grace Kelly'

"So here's what I don't understand: Why wasn't Spock the captain? He was a lot smarter....[Or what about Uhura?] 'Good afternoon, Final Frontier. I'm sorry, Captain Kirk is busy overacting.'"

—Brett Butler's character, on *Grace Under Fire*

Jay Leno

"Queen Elizabeth has started playing the lottery in Britain. This is really annoying to me....The woman lives like a queen—why is she playing the lottery?... Does she sit there at the kitchen table scratching these things: 'Damn, I'm trapped in this castle another year!'"

—on *The Tonight Show with Jay Leno*

Conan O'Brien

"Bob Dylan just taped a concert for *MTV Unplugged*....This one was a little different: They unplugged his ears—now he sings like a normal person."

—on *Late Night with Conan O'Brien*

Charles Grodin

"Someone like me would be too unpredictable."

—Tom Snyder's successor as host of a CNBC talk show, on why he wouldn't book himself as a guest

David Letterman

"We're still looking [to book] the Clintons. Hillary was on in Norway with my mother for the Olympics....It would be so nice to have her or her tubby husband. There you go—that pretty much ensured *that* deal, didn't it? We just made that booking."

—on *CBS This Morning*

STAY TUNED maratta+maratta

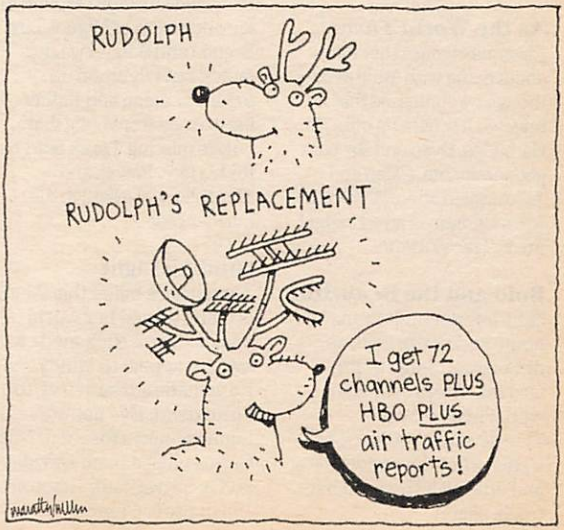

• SOAP OPERA GUIDE™ •

BY SUSIE WETMORE AND TOM MITCHELL

All My Children

Last week (Dec. 5-9), the wedding guests turned on Janet, and Trevor demanded that she be arrested. Dixie insisted that Tad fire Janet. Hayley begged Gloria to reconsider going home with Adam. Louie threatened Julia as she was about to testify in court.

Another World

Carl was arrested after confessing his involvement in the accident to Ryan. The ordeal with Carl and Grant's manipulations divided Rachel and Amanda. Tomas broke it off with Maggie. Jake and Paulina resolved to find baby Mark's birth parents.

As the World Turns

Rosanna changed her mind about living with Mike even though he confessed that he rejected her father's offer. In Barbados, Evan and Barbara got passionate. Caleb and Julie argued about finances. R.J.'s Christmas angel caught fire in Tracey's attic.

Bold and the Beautiful

Sally left her inhibitions at home and performed, as did Eric, on stage in Rotterdam. The crowd went wild when Macy and Thorne sang, but Macy collapsed after the concert—and after Sally learned her tragic secret.

ABC

General Hospital: ***Ricky Martin.***

Days of Our Lives

Carrie's testimony blew it for Sami. Tony trapped John and Kristen to spy on them, but Stefano saw to their escape. Jack and Laura and Peter and Jennifer converged on the ski lodge. Bo and Billie's homecoming was happy for all but Gina.

General Hospital

Backstage turmoil resulted in the abduction of Miguel, Lily, Brenda and Sonny by Lily's father, but Lily stood up to him. Damian and Katherine learned from Lucy that Luke's missing. Laura feared for his fate. Felicia and Mac followed a lead in the murder case.

Guiding Light

Alexandra's belief that Alan is dying turned her world upside down. Nick made a sincere appeal to Mindy. Buzz made a return trek to Springfield. Eve had some fantastic news for Ed. Uncle Carlos closed in on David, and in a riverbank shootout, Dylan proved heroic.

Loving

Gilbert abducted Ava at gunpoint, leaving Alex powerless to save her. Steffi followed Casey to New York. Jeremy forgave Gwyn, who confessed that she slept with Gilbert. Cooper admitted to Ally his deal with Clay to stay away from Steffi.

One Life to Live

Blair witnessed a moment of passion between Marty and Andrew. Cord had to choose between Blair and his kids. Joey insisted Viki would accept Dorian's apology, but Viki threw Dorian out at Tidewater. Todd was devastated to discover Rebecca's plan to return to Texas.

Young and the Restless

Malcolm struck out trying to impress Stephanie. Amy told Nick about Victor paying for Sharon's mom's surgery. Phyllis appeared at Rex's funeral. Keemo hoped Jack would marry his mother. Jack schemed to promote Jill to get her out of town.

TV GUIDE SOAP UPDATE HOTLINE

Miss your favorite soap? Call TV Guide's Soap Update Hotline and find out what you missed. Updates are available after 5pm....

1-900-896-2884

99¢ per minute

Touch-tone phones only. If under 18, please get parental permission. News America 900, 1211 6th Ave. NY, NY 10036 (212) 852-7700

THISWeek

HITS & MISSES REVIEWS BY PAUL DROESCH

Witchy mystery…TV Hall of Fame…science-fiction faves

Rugged Gold (Sat., FAM)—Icy Jill Eikenberry accompanies her new husband (Art Hindle) to Alaska, where she's put through the wringer as if she were the victim in a horror movie. But this nonsense supposedly celebrates "the courage to be a family," and the actual enemies are an earthquake, some snow, and a grizzly bear. It's a stalker movie without the stalker—and with family values. My score (0 to 10): **3**

Witch Hunt (Sat., HBO)—Witchcraft is an integral part of the unraveling moral fabric of 1950s Hollywood, and a demagogic politician (Eric Bogosian) is leading, well, a witch hunt against it. That's the premise of this mystery-satire, which tries to pull too many rabbits out of its hat—it spoofs Hollywood and McCarthyism as well as film noir (movie star Penelope Ann Miller hires detective Dennis Hopper to trail her philandering husband). It's unfocused and uninvolving, but it does have its moments, like when a studio head has Shakespeare conjured up to write "additional dialogue." Too bad the Bard didn't write this whole movie. My score: **4**

DOUG HYUN/HBO

Penelope Ann Miller: *A movie star in "Witch Hunt."*

Reunion (Sun., CBS)—Marlo Thomas (see p. 30) is convincingly creepy as a grieving mom going over the edge after her 5-year-old dies in this psychodrama-ghost story. It's pretty silly, but not nearly as silly as it could have been—Thomas is a pro, as is director Lee Grant, who keeps the whole thing from going over the edge. My score: **6**

The 10th Annual Television Academy Hall of Fame (Sun., DIS)—Alan Alda, Howard Cosell, Barry Diller, Fred W. Friendly, William Hanna and Joseph Barbera, and Oprah Winfrey are buried under a blizzard of blather. And if this year's honorers and honorees haven't provided enough *blah blah*, the producers have recycled old Hall of Fame acceptance speeches. But the bios are engaging, and if you want to hear Phyllis George's Cosell impersonation, this is the show to watch. My score: **4**

Murder 9 to 5 (Sun., HBO)—Violence in the workplace is supposedly the topic of this *America Undercover* documentary, but not much of it deals with the problem. It's mostly simple voyeurism—an excuse to display pathetic wackos ("I know it's sick") and people who were whacked ("I saw the gun pointed at my face," one survivor quivers, "and he shot"). It's compelling enough, but that's no excuse. My score: **1**

Science Fiction, a Journey into the Unknown (Tues., Fox)—This entertaining journey into TV vaults covers the sci-fi galaxy pretty thoroughly, but it isn't very bold—it emphasizes the *Star Trek* shows, *The Prisoner*, and *The Twilight Zone*. There's nothing wrong with that. My score: **8**

Note: Schedules vary in some areas.

THISWeek

FOUR-STAR MOVIES

For your viewing—and VCR taping—guidance, here are all of the week's movies that have earned four stars in TV GUIDE's ratings.

SATURDAY, Dec. 10 ★★★★

For Whom the Bell Tolls 4 P.M. (AMC)
It's a Wonderful Life 8 P.M. (4,30)
The Fugitive 10 P.M. (MAX)
For Whom the Bell Tolls 2:05 A.M. (Early Sun.) (AMC)
The Player 3:10 A.M. (Early Sun.) (SHO)

SUNDAY, Dec. 11 ★★★★

Jezebel 5:15 A.M. (SHO)
Gone with the Wind 12:30 P.M. (TBS)
Top Hat 3 P.M. (AMC)
West Side Story 8 P.M. (47)
Casablanca 10:30 P.M. (TNT)
Top Hat 11 P.M. (AMC)
The Treasure of the Sierra Madre 12:45 A.M. (Early Mon.) (TNT)
Ben-Hur 1:30 A.M. (Early Mon.) (ENC)

MONDAY, Dec. 12 ★★★★

King Kong 8 A.M. (AMC)
Ben-Hur 12:15 P.M. (ENC)
Funny Girl 9 P.M. (DIS)
Suspicion 2:30 A.M. (Early Tues.) (DIS)
The Killing Fields 3:35 A.M. (Early Tues.) (MAX)

TUESDAY, Dec. 13 ★★★★

The Public Enemy 5:05 A.M. (TMC)
The Ox-Bow Incident 10 A.M. (AMC)
Paths of Glory 12 noon (MAX)
Marty 12:05 P.M. (TMC)
The China Syndrome 12:30 P.M. (SHO)
Citizen Kane 1 P.M. (AMC)
Miracle on 34th Street 8 P.M. (11)
Close Encounters of the Third Kind 8:05 P.M. (TBS)
The Ox-Bow Incident 9 P.M. (AMC)

WEDNESDAY, Dec. 14 ★★★★

Marty 5:35 A.M. (TMC)
Paths of Glory 8 A.M. (SHO)
Dr. Strangelove or: How I Learned to Stop Worrying and Love the Bomb 12 noon (MAX)
I Am a Fugitive from a Chain Gang 3:30 P.M. (SHO)
Kramer vs. Kramer 5:05 P.M. (SHO)
Tootsie 8 P.M. (11)
Star Wars 8 P.M. (USA)
Jaws 8:05 P.M. (TBS)
The Pawnbroker 11 P.M. (ENC)
The Miracle Worker 12 mid. (Early Thurs.) (TNT)
Gentleman's Agreement 1 A.M. (Early Thurs.) (DIS)
Harry and Tonto 2:45 A.M. (Early Thurs.) (ENC)

THURSDAY, Dec. 15 ★★★★

Anthony Adverse 7:10 A.M. (TMC)
The Last Emperor 8:15 A.M. (ENC)
Stalag 17 10 A.M. (AMC)
2001: A Space Odyssey 12 noon (MAX)
The Pawnbroker 12:45 P.M. (ENC)
All This, and Heaven Too 1:30 P.M. (TMC)
Days of Heaven 2 P.M. (AMC)
The Last Emperor 6:15 P.M. (ENC)
Stalag 17 7 P.M. (AMC)
The Empire Strikes Back 8 P.M. (USA)
Howards End 9 P.M. (DIS)
The Fugitive 12 mid. (Early Fri.) (MAX)
Howards End 3:30 A.M. (Early Fri.) (DIS)

FRIDAY, Dec. 16 ★★★★

The Public Enemy 5:35 A.M. (SHO)
Suspicion 3 P.M. (AMC)
The Killing Fields 1 A.M. (Early Sat.) (ENC)
The Scarlet Pimpernel 3 A.M. (Early Sat.) (21)

NEXT WEEK IN TV GUIDE

Kathie Lee's Christmas

This year, put the star at the bottom of the tree.

$14.95 EACH Great Movies. Great Price.

COCONUTS MUSIC & MOVIES

Paramount

GREAT MOVIE GREAT PRICE

Look for this seal of quality and value on every Paramount movie priced at $14.95 sugg. retail.

THE UNTOUCHABLES™ is a trademark of Paramount Pictures. THE NAKED GUN® is a registered trademark of Paramount Pictures. RAIDERS OF THE LOST ARK™; INDIANA JONES™ AND THE TEMPLE OF DOOM; INDIANA JONES™ AND THE LAST CRUSADE are trademarks of Lucasfilm Ltd. (LFL). All Rights Reserved. Used under authorization. TM and Copyright © 1994 by Paramount Pictures. All Rights Reserved.

A Christmas *Bedtime Story* and a fantasy with a "Hook"

BY RAY STACKHOUSE

A parents' guide to noteworthy programming for youngsters. Programs especially suitable for preschoolers are marked●

Showtime will be tucking in the youngsters on Sunday with a new and welcome holiday edition of **Shelley Duvall's Bedtime Stories.** "The Christmas Witch," given an exuberant reading by Angela Lansbury, tells of a neophyte spell caster named Gloria, who's just not cutting it at the wicked-witch academy. After overhearing an angel's Yuletide tidings of joy, Gloria decides to become a good witch. Her first good deed: travel to a dark, gloomy planet and bring peace to two feuding tribes. Through courage, love, generosity and imagination, Gloria learns that you can perform miracles. And isn't that a perfect message for the season?

"Hook," Steven Spielberg's 1991 Peter Pan update, makes its broadcast premiere Sunday on ABC. Although it didn't quite pan out critically or commercially, kids should be hooked on the slapstick, derring-do and

Showtime

"The Christmas Witch," a bewitching holiday fable.

amusing antics of the new generation of Lost Boys. Also, the ★★ fantasy gets superb star turns from Dustin Hoffman, a droll, sneering delight in the title role, and Robin Williams, who gives it his boisterous best as the grown-up Peter lured to Neverland to save his captured kids.

Also new to the networks (although it seemingly has been in syndication forever) is 1946's venerable heartwarmer **"It's a Wonderful Life."** It's a wonderful film, with ★★★★'s worth of comedy, drama, inspiration and hope, and you can catch it Saturday on NBC.

Smart Kids, Saturday on Fox, could be called *Street-Smart Kids*, because that's what the program hopes to turn young viewers into by offering tips on safety and looking out for their own well-being. There are also segments on how to avoid troublesome situations involving drugs and guns and other problems that may arise.

Dr. Seuss Saturday kicks off at 2:05 P.M. [ET] on TBS with *Horton Hears a Who*, the first of eight straight animated half-hour Seuss-toons.

On many PBS stations Wednesday, the book opens on the second chapter of **Celebrate Storytelling with . . .** The exquisitely talented Tracey Ullman is joined by soprano Dawn Upshaw, jazz musician Art Lande and the Crystal Theatre Children's Group in a reworking of "The Boy Who Cried Wolf" and on an original song called "Pigaletto," which serves as an intro to Holly Hunter's reading of "The Three Little Pigs."

What's on for kids

SATURDAY, Dec. 10

Movie 12:35 P.M. (AMC) "Rhubarb" (NR; 1951) ★★★ Frenzied farce about a cat.
Movie 2:30 P.M. (AMC) "It Happens Every Spring" (NR; 1949) ★★★ Fantasy about a professor (Ray Milland) who invents a wood-repellent baseball. With Jean Peters.
Movie 8 P.M. (4, 30) "It's a Wonderful Life." (1946) ★★★★ James Stewart, Donna Reed.
Smart Kids 9 P.M. (5, 61)
Movie 9:05 P.M., 3 A.M. (DIS) "It Happened One Christmas"

THISWeek

FOR CHILDREN

(NR; 1977) ★★ Marlo Thomas stars in this TV-remake of "It's a Wonderful Life.

SUNDAY, Dec. 11

Movie 12 noon (9) "A Very Brady Christmas" (1988) ★★ *The Brady Bunch* reunites for this holiday TV-movie.

- **Movie** 12:30 P.M. (FAM) "Rebecca of Sunnybrook Farm" (1938) ★★ Shirley Temple stars as a radio performer in this free adaptation of the children's story.
- **Movie** 5 P.M. (11) "All Dogs Go to Heaven" (1989) ★★ Cartoon about an orphan girl who's protected by a mangy mutt.
- **Shelley Duvall's Bedtime Stories** 7:30 P.M. (SHO) "The Christmas Witch"

Movie 8 P.M. (7, 8) "Hook." (1991) ★★ Robin Williams, Dustin Hoffman.

WEDNESDAY, Dec. 14

- **Celebrate Storytelling** 8 P.M. (13, 49) Hosted by Tracey Ullman.

Movie 8 P.M. (USA) "Star Wars" (1977) ★★★★ George Lucas's box-office blast revived the sci-fi genre.
Movie 12 mid. (TNT) "The Miracle Worker" (1962) ★★★★ Patty Duke and Anne Bancroft won Oscars as Helen Keller and her teacher Anne Sullivan.

THURSDAY, Dec. 15

Movie 8 P.M. (USA) "The Empire Strikes Back" (1980) ★★★★ The Force is back in the slam-bang sequel to "Star Wars," starring Harrison Ford and Mark Hamill.
Movie 3 A.M. (USA) "Scrooge" (1935) ★★ Seymour Hicks portrays Dickens' miser.

FRIDAY, Dec. 16

Movie 5:05 P.M. (DIS) "The 3 Worlds of Gulliver" (NR; 1960) ★★★ Special effects by Ray Harryhausen propel this fantasy.
Movie 8 P.M. (USA) "Return of the Jedi" (1983) ★★★ Chapter 3 of George Lucas's supercharged space opera, with Harrison Ford.

Some programs may have other airplays. For additional airplays, check the listings.

WATCHWORD©

POWER RANGERS

BABOO
BILLY
GOLDAR
JASON
KIDS ✓
LORD ZED
NEW (SHOW)
PRIMATOR
RANGERS
RITA (REPULSA)
TOMMY
TRINI

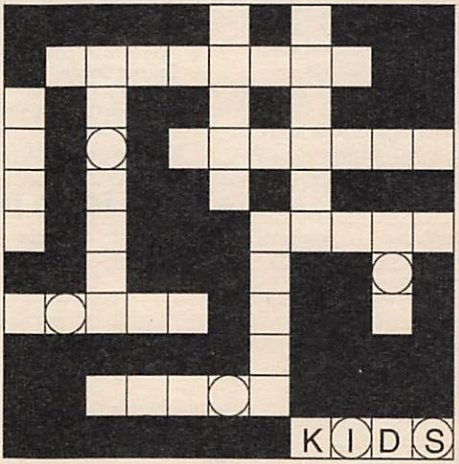

FILL IN THE PUZZLE WITH THE WORDS FROM THE LIST. WORDS IN PARENTHESES DO NOT APPEAR IN PUZZLE. UNSCRAMBLE THE CIRCLED LETTERS TO FIND OUT WHAT THE POWER RANGERS FIGHT. _ _ _ _ _ _

© Scrambl-Gram Inc.

For puzzle solution, turn to page 149

THISWeek SPORTS

TV SPORTS HIGHLIGHTS

SATURDAY, Dec. 10

Rodeo 10 A.M. (TNN) Taped in Mesquite, Texas.
Tennis 11:30 A.M. (SC) Compaq Grand Slam Cup.
NCAA Division III Football Championship 12 noon (ESN) Telecast from Salem, Va.
NFL Football 12:30 P.M. (5, 61) Lions at Jets.
Women's Basketball 1 P.M. (50) Maryland at Rutgers.
Figure Skating 1:30 P.M. (4, 30) World Championships.
College Basketball 2 P.M. (7, 8) Massachusetts at Maryland.
Women's Basketball 2 P.M. (49) Connecticut at North Carolina.
Eye on Sports (CC) 3 P.M. (2) Boxing: De La Hoya vs. Avila.
College Basketball 3 P.M. (ESN) West Virginia at Pitt.
Bowling 3:30 P.M. (MSG) ABC World Team Challenge.
Sports Cavalcade 3:30 P.M. (TNN) Auto racing; swamp-buggy competition.
NFL Football 4 P.M. (4, 30) Browns at Cowboys.
Golf (CC) 4 P.M. (7, 8) Diners Club Matches.
Eye on Sports (CC) 4:30 P.M. (2, 3) World Team Skating Championships.
Skiing 5 P.M. (ESN) U.S. National Freestyle Championship.
Rodeo 5 P.M. (MSG)
NBA Basketball 7:30 P.M. (MSG) 76ers at Knicks.
NBA Basketball 7:30 P.M. (NSP, SC) Celtics at Nets.
Figure Skating 8:05 P.M. (TBS) Stars on Ice.
College Basketball 8:30 P.M. (ESN) Memphis vs. Georgetown.
College Basketball 9 P.M. (8, 9) Michigan at Duke.
Boxing 10 P.M. (NSP)
Pool 10 P.M. (SC) U.S. vs. Puerto Rico.
Pool 10:30 P.M. (ESN) PBT U.S. Open 9-Ball Championship.
Rodeo 12 mid. (ESN) PRCA National Finals.
College Basketball 3 A.M. (ESN) Memphis vs. Georgetown.

SUNDAY, Dec. 11

Italian Soccer 8:30 A.M. (31)
College Soccer 8:30 A.M. (SC) NCAA Tournament.
College Soccer 10:45 A.M. (SC) NCAA Tournament.
Domingo Deportivo 12:30 P.M. (41)
NFL Football 1 P.M. (4) Bengals at Giants.
NFL Football 1 P.M. (30)
NFL Football 1 P.M. (61) Vikings at Bills.
Bodybuilding 1 P.M. (ESN) NPC Women's Nationals.
College Soccer 1 P.M. (MSG) NCAA Tournament.
Hydroplane Racing 2 P.M. (ESN) Outrigger Motels Hydrofest.
English League Soccer 2 P.M. (SC) Tottenham Hotspur vs. Newcastle United.
Eye on Sports (CC) 3 P.M. (2, 3) World Team Skating Championships.
Golf (CC) 3 P.M. (7, 8) Diners Club Matches.
Fishing 3 P.M. (ESN) Hawaiian Internat'l Billfish Pro-Am.

Continued on page 73

Program Notes

Viewer Alert! If the NHL labor dispute is resolved, hockey games will pre-empt scheduled programming on some stations this week.

O.J. Simpson Trial: Coverage may interrupt scheduled programming this week.

NFL Football: NFL telecasts are subject to last-minute changes.

Home Team Telecasts

Saturday Dec. 10	Sunday Dec. 11	Monday Dec. 12	Tuesday Dec. 13	Wednesday Dec. 14	Thursday Dec. 15	Friday Dec. 16
GIANTS						
	Bengals 1:00 4					
JETS						
Lions 12:30 5 61						
KNICKS						
76ers 7:30 MSG		Heat 7:30 MSG			At Kings 10:30 MSG	At Suns 8:00 MSG TNT
NETS						
Celtics 7:30 NSP SC		Magic 7:30 SC		Cavaliers 7:30 SC		At Wolves 8:00 SC

Channels in the New York Metropolitan Edition

(BW) Black-and-white (CZ) Colorized version

Broadcast Stations*

—New York City—
- 2 **WCBS** (CBS) 02*
- 4 **WNBC** (NBC) 04
- 5 **WNYW** (Fox) 05
- 7 **WABC** (ABC) 07
- 9 **WWOR** (Ind.) 09
- 11 **WPIX** (Ind.) 11
- 13 **WNET** (PBS) 13
- 25 **WNYE** (PBS) 25
- 31 **WNYC** (PBS) 31
- 47 **WNJU** (TEL) 06

—Long Island, N.Y.—
- 21 **WLIW** (PBS) 21

—Riverhead—
- 55 **WLIG** (Ind.) 10

—Paterson, N.J.—
- 41 **WXTV** (UNI) 12

—Montclair—
- 50 **WNJN** (NJN) 50

—Hartford, Conn.—
- 3 **WFSB** (CBS) 03
- 30 **WVIT** (NBC) 30
- 61 **WTIC** (Fox) 61

—New Haven—
- 8 **WTNH** (ABC) 08

—Waterbury—
- 20 **WTXX** (Ind.) 20

—Stamford—
- 49 **WEDW** (PBS) 14

Chs. 13, 21, 25, 49 and 50 schedule instructional programs during the school year.

Though not listed in this edition, the following stations are available to some viewers:
- 43 **WHAI**, a shop-at-home, commercial-program station in Bridgeport, CT.
- 54 **WTBY**, a Trinity Broadcasting Network station in Poughkeepsie, NY.
- 58 **WNJB**, in New Brunswick, NJ., offers the same programs as Ch. 50 in Montclair.
- 62 **WTZA**, an independent, general-entertainment station in Kingston, NY.
- 63 **WMBC**, an independent, religious and general-entertainment station in Newton, NJ.
- 67 **WHSI**, a Home Shopping Network station in Smithtown, NY.
- 68 **WHSE**, a Home Shopping Network station in Newark, NJ.

Cable TV*

- (A&E) **A&E Network** 39*
- (AMC) **American Movie Classics** 35
- (BET) **Black Entertainment Television** 57
- (BRV) **Bravo** (program grids only)
- (CNB) **CNBC** 23†
- (CNN) **Cable News Network** 42
- (CSP) **C-SPAN** 28
- (DIS) **The Disney Channel** 53
- (DSC) **The Discovery Channel** 37
- (ENC) **Encore** 92
- (ESN) **ESPN** 34
- (FAM) **The Family Channel** 47
- (FX) **fX** 74
- (HBO) **Home Box Office** 33
- (LIF) **Lifetime** 46
- (MAX) **Cinemax** 45
- (MSG) **Madison Square Garden Network** 19
- (MS2) **Madison Square Garden Network 2** 27
- (MTV) **Music Television** 48
- (NIK) **Nickelodeon** 38
- (NSP) **NewSport** 70
- (SC) **SportsChannel** 59
- (SHO) **Showtime** 41
- (TBS) **TBS SuperStation** 43
- (TMC) **The Movie Channel** 58
- (TNN) **The Nashville Network** 49
- (TNT) **Turner Network Television** 52
- (USA) **USA Network** 44
- (VH1) **VH1** 62†

† CNBC/VH1 listings appear in prime time only.

***VCR Plus+Instant Programmer™.** The numbers that appear above next to each broadcast and cable channel, as well as the PlusCode™ numbers on most daily listings, are for the convenience of viewers who own VCR Plus+ devices for VCR taping. Owners of these devices should follow the directions in the owner's manual. Call 1-800-4321-VCR for further information. VCR Plus+ and PlusCode are trademarks of Gemstar Development Corporation. PlusCode numbers copyright 1994 GDC. All rights reserved.

The following channels are also offered by some cable systems. **Cable Satellite Public Affairs Network (C-SPAN)** and **C-SPAN 2** cover House and Senate sessions, respectively, as well as Congressional hearings and public-affairs programming. Check listings for details on C-SPAN. **Cable Television Network of New Jersey (CTN)** offers family-entertainment and community-service programming. **CNN Headline News** offers continuous news capsules. **Country Music Television (CMT)** consists primarily of music videos. **Court TV** provides coverage of court trials nationwide. **E! Entertainment Television** highlights various aspects of the entertainment industry. **Eternal Word Television Network (EWTN), Faith and Values Channel, The New Inspirational Network, National Jewish Television (NJT)** and **Trinity Broadcasting Network** are religious and family-entertainment channels. **Home Shopping Network** and **QVC** are shop-by-phone services. **The Learning Channel** offers educational programming. **The Travel Channel** provides information on business and leisure travel. **The Weather Channel** reports on national and local weather.

Cable Viewers: As a result of FCC rules on Syndicated Exclusivity, you may find programs on out-of-town stations either blacked out or replaced with alternative programming provided by your cable system.

Symbols for hearing-impaired viewers: (CC) Closed-captioned (OC) Open-captioned (SL) Sign language

This Week's TV Programs

TELEVISION GUIDE® CABLE TV GUIDE® BEGINNING SATURDAY, DECEMBER 10, 1994

MORNING

5 AM (4) NIGHTSIDE—News 26478
(5) INFOMERCIALS *1:00*
(7) (FAM) INFOMERCIALS *1:30*
(9) HOME SHOPPING SPREE *1:00* 729298
(11) WONDER YEARS (CC) 51792
(13) NATURE (CC)—Documentary *1:00* 659126
(30) JERRY SPRINGER *1:00* 910328
(55) NEWS
(61) OUT OF THIS WORLD—Comedy 508792
(CNN) SPORTS 170316
(ESN) SURVIVAL OF THE FITTEST 555497
(LIF) INFOMERCIALS *6:00*
(NIK) DICK VAN DYKE—Comedy (BW) 197497
(NSP) PRESS BOX 1800861
[Repeats every 30 minutes until 12 noon.]
(USA) MY TWO DADS—Comedy 407364
5:15 (TMC) MOVIE (CC)—Comedy *1:35* ★★
"Ernest Saves Christmas." 45425720
5:25 (SHO) MOVIE (CC)—Adventure *1:35* 68917584
"The Double O Kid." Corey Haim.
5:30 (4) NEWS FOR KIDS 98590
(11) CAPTAIN PLANET (CC)—Cartoon 78774
(21) SNEAK PREVIEWS 87010
(47) PROGRAMACION COMERCIAL
(55) CLUB GOLF 78720
(61) HOGAN FAMILY (CC)—Comedy 446836
(CNN) SHOWBIZ THIS WEEK 372126
(ESN) GREATEST HOME RUNS IN BASEBALL HISTORY 921381
(NIK) GET SMART—Comedy 738768
(USA) INFOMERCIAL
6 AM (2) INFOMERCIAL
(3) CAPTAIN BOB—Children 14297
(4) COMPUTER MAN—Information 14279
(5) TOBY THE TERRIER—Children 53497
(9) INFOMERCIALS *6:00*
(11) INFOMERCIALS *3:00*
(13) ASIA NOW—Report 31213
(21) MOVIE—Western (BW) *1:00* ★★ 40045
"Hit the Saddle." (1937) Rita Hayworth.
(30) IT'S YOUR BUSINESS—Debate 430768
Scheduled topic: school privatization.
(31) PAPPYLAND—Children 427294
(41) VENCIENDO CON AMOR—Religión 79403
(47) NUBELUZ—Juego *2:00* 55039
(55) CAPTAIN PLANET (CC)—Cartoon 88107
(61) BULLWINKLE—Cartoon 449923
(A&E) FUGITIVE—Drama (BW) *1:00* 438869
(AMC) MOVIE—Drama (BW) *1:35* ★★ 6670855
"Target Unknown." Mark Stevens, Gig Young.
(CNN) NEWS—Ralph Wenge
(DIS) MUSIC BOX (CC)—Children 269749
(ESN) SURVIVAL OF THE FITTEST 931768
(FX) BACK CHAT—Discussion 6192942
(HBO) MOVIE (CC)—Drama *2:00* ★★ 887749
"The Bride." Sting, Jennifer Beals.
(MTV) VIDEOS 911039

HOW TO USE VCR PLUS+®

The PlusCode™ numbers next to most of our program listings are for the convenience of viewers who own a VCR Plus+ Instant Programmer™.

6PM (2) ENTERTAINME
(4) TAXI 6035
(5) CHEERS 812
(9) (11) HIGHWA
6:30 (4) HAPPY DAY
(5) LIVE FROM
(13) NIGHT OF

To tape a show,

- enter its PlusCode number into the VCR Plus+,
- choose whether to record it once, weekly or daily,
- leave VCR Plus+ on or near your VCR.

☞ VCR Plus+ can store up to 14 programs and can change the channel on your cable box as well.

Some helpful phone numbers:

For product description call 1-800-258-4VCR.

For viewers who own the unit call 1-800-432-1VCR.

For PlusCode numbers not listed here call 1-900-454-PLUS ($.95/minute).

VCR Plus+

VCR Plus+®, PlusCode™ and Instant Programmer™ are trademarks of Gemstar Development Corporation.

(NIK) LITTL' BITS—Cartoon 731855
(SC) TRAINING AND NUTRITION 2000 996861
(TBS) ANDY GRIFFITH—Comedy 379039
(TNT) GILLIGAN'S ISLAND—Comedy 716687
(USA) BABE WINKELMAN'S OUTDOOR SECRETS 360381

6:30 (2) MATTERS OF LIFE AND DEATH (CC) —Religion 44132
Interviews with doctors, clergy and theologians address the ethical implications of new medical technologies that can extend life beyond its normal span. Included are case studies at two Chicago-area hospitals.
(3) CAPTAIN BOB—Children 48958
(4) MOTORWEEK (CC) 66300
(5) WONDERLAND (CC)—Children 84720
(7) SUPER SPORTS FOLLIES 82316
(8) CAPTAIN PLANET (CC)—Cartoon 80958
(13) WORLD: COMM—Discussion 24403
(30) CONNECTICUT NEWSMAKERS 77107
(31) ADVENTURES OF DUDLEY THE DRAGON —Children 60861
(41) PROGRAMACION COMERICAL 24316
(55) FEED YOUR MIND!—Children 26720
(61) BULLWINKLE—Cartoon 449403
(BET) WHAT CATHOLICS BELIEVE 649316
(CNN) GLOBAL VIEW—Report 832756
(DIS) DUMBO'S CIRCUS (CC) 923300
(ESN) RACEHORSE DIGEST 837478
(FAM) BACKYARD AMERICA 748590
(FX) BREAKFAST TIME *2:30* 6539039
(MAX) MOVIE—Drama (BW) *1:55* ★★★ 3147478
"Fail Safe." Henry Fonda, Walter Matthau.
(MTV) BROTHERS GRUNT—Cartoon 746132
(NIK) LASSIE—Drama (BW) 479478
(SC) PRESS BOX *1:00* 608720
(TBS) BETWEEN THE LINES *:35* 7419589
(TNT) MAN CALLED SHENANDOAH (BW) 374010
(USA) INFOMERCIALS *3:00*

6:45 (ENC) MOVIE—Drama *2:00* ★★ 59424855
"The Only Game in Town." Elizabeth Taylor.

6:50 (TMC) MOVIE—Adventure *1:35* ★★ 88921720
"You Can't Win 'em All." Tony Curtis.

7 AM (2) BILL NYE (CC)—Children 92213
(3) ANIMAL ADVENTURES 96039
(4) (30) TODAY *2:00* 83565/40632
Scheduled: A segment on enjoying the holidays without weight gain. Also: Yuletide fashions.
(5) NOT JUST NEWS—Children 18229
(7) PIGASSO'S PLACE—Children 30497
(8) BUGS BUNNY & TWEETY (CC) *1:00* 64652
(13) AMERICA'S DEFENSE MONITOR 52774
(20) INFOMERCIAL
(21) T'AI CHI CHIH (CC)—Instruction 18958
(25) SIT & BE FIT—Yoga 63478
(31) BARNEY & FRIENDS (CC) 62854
(41) DR. DOMINGUEZ—Religión 72497
(55) HEADLINE NEWS 50229
(61) G.I. JOE—Cartoon 177774
(A&E) HOUSE OF ELIOTT—Drama *1:00* 195039
(BET) INFOMERCIALS *2:00*
(CNN) NEWS—Ralph Wenge
(DIS) POOH CORNER (CC)—Children 644381
(ESN) SPORTSCENTER 654687
(FAM) AMERICAN BABY—Health 396671
(MTV) SPEED RACER—Cartoon 394213
(NIK) FLIPPER—Drama 296687
(SHO) SHELLEY DUVALL'S BEDTIME STORIES (CC)—Cartoon 832403
(TNT) HONDO—Western *1:00* 252584

7:05 (TBS) FEED YOUR MIND! (CC) 4544132

7:25 (CSP) NEWS FROM MOSCOW 8308010

7:30 (2) NICK NEWS—Children 71720
(3) BEAKMAN'S WORLD (CC) 71774
(5) MEGA MAN—Cartoon 24836
(7) (20) MADISON'S ADVENTURES—Children 15132/24478
(13) RUTGERS UNIVERSITY FORUM 68381
(21) COVERT BAILEY'S FIT OR FAT (CC) —Health 24565
(25) STRETCHING FOR LIFE—Exercise 75213
(31) STORYTIME (CC)—Children 91229
(41) PROGRAMACION COMERCIAL *1:00*
(55) INFOMERCIALS *3:30*
(61) BABY HUEY—Cartoon 207251
(AMC) MOVIE—Comedy (BW) *1:30* ★★ 184010
"Love Nest." William Lundigan.
(CNN) SPORTS CLOSE-UP 746652
(DIS) JIM HENSON'S MOTHER GOOSE STORIES (CC)—Children 736316
(ESN) JIMMY HOUSTON OUTDOORS 560294
(FAM) HEALTHY KIDS—Magazine 382478
(MTV) VIDEO COUNTDOWN *2:00* 289923
(NIK) WILDSIDE—Children 102294
(SC) INSIDE SKIING 285652
(SHO) BUSY WORLD OF RICHARD SCARRY (CC)—Cartoon 3395768

7:35 (TBS) SCOOBY DOO—Cartoon 3392671

8 AM (2) (3) LITTLE MERMAID (CC) 30836/23590
(5) (61) DOG CITY (CC) 83942/822687
(7) (8) SONIC THE HEDGEHOG (CC) —Cartoon 78010/76652
(13) WALL STREET WEEK (CC) 27497
(20) STONE PROTECTORS—Cartoon 32923
(21) WILD AMERICA (CC)—Wildlife 83671
(25) TELETEEN—Magazine 38359
(31) BLOOMBERG NEWS 63855
(47) PROGRAMACION COMERCIAL
(49) BARNEY & FRIENDS (CC) 25039
(A&E) WILDLIFE MYSTERIES *1:00* 196768
(CNN) NEWS—Ralph Wenge
(CSP) VIEWER CALL-IN *1:30* 136565
(DIS) MY LITTLE PONY TALES 308942
(ESN) ULTIMATE OUTDOORS 227942
(FAM) MADELINE (CC)—Cartoon 886382
(HBO) STOP THE SMOGGIES! 5008720
(NIK) DOUG—Cartoon 854010
(SC) MEADOWLANDS HARNESS RACING 193107
(SHO) ON CHRISTMAS EVE—Cartoon 3285294
(TNT) HONDO—Western *1:00* 253213

8:05 (TBS) BONANZA—Western *1:00* 7311213

8:30 2 3 BEETHOVEN (CC) 39107/22861
5 61 POWER RANGERS (CC) 82213/821958
7 8 FREE WILLY (CC) 77381/75923
13 ADAM SMITH—Economics 26768
20 CREEPY CRAWLERS—Cartoon 31294
21 ROD & REEL: STREAMSIDE 82942
25 METRO MAGAZINE *1:00* 847774
31 JAPAN TODAY 3540294
41 CANTINFLAS Y SUS AMIGOS 68720
47 BOMBAY BROADCASTING *1:30* 46768
CNN HEALTHWORKS—Magazine 586687
An organization that offers educational assistance to teen mothers.
DIS CARE BEARS (CC)—Cartoon 307213
ESN FLY FISHING VIDEO MAGAZINE 226213
FAM WISHKID—Cartoon 236823
HBO LEGEND OF WHITE FANG 3315316
MAX MOVIE (CC)—Comedy *1:30* ★ 907942
"Mom and Dad Save the World." Jon Lovitz.
NIK RUGRATS—Cartoon 853381
SC HORSE RACING FROM AQUEDUCT 192478
SHO BUNCH OF MUNSCH (CC) 1270720
TMC MOVIE (CC)—Science Fiction *2:00* ★★★
"Star Trek IV: The Voyage Home." 575279
8:45 31 TSUISEKI 73912045
49 CANDLES, SNOW & MISTLETOE—Children *:50* 23108756

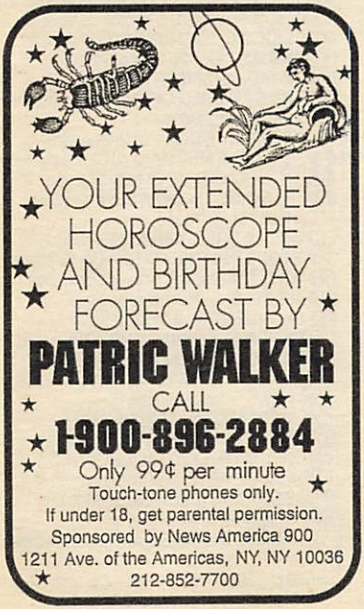

ENC MOVIE—Western *1:30* ★★★ 1834346
"The Rounders." Glenn Ford, Henry Fonda.
9 AM 2 3 ALADDIN (CC)—Cartoon 26687/40213
4 SATURDAY TODAY IN NEW YORK *2:00* 47229
5 61 ANIMANIACS (CC) 73565/732010
7 8 CRYPTKEEPER (CC) 64861/62403
11 NEWS CLOSE-UP 64958
13 WASHINGTON WEEK (CC) 95120
20 MEGA MAN—Cartoon 28774
21 AMERICAN WOODSHOP 73294
30 MARTHA STEWART LIVING 59652
41 HORA DE LOS TIGRITOS *1:00* 82923
50 ADVENTURES OF DUDLEY THE DRAGON—Children 849229
A&E CHARLTON HESTON PRESENTS THE BIBLE *1:00* 817229
AMC MOVIE—Fantasy BW *1:40* ★★ 7634229
"Mighty Joe Young." Terry Moore.
BET STORYPORCH—Children 287590
CNN NEWS—Ralph Wenge
DIS CHARLIE BROWN AND SNOOPY 398565
DSC IN THE WILD WITH HARRY BUTLER 959519
ESN SALTWATER SPORTSMAN 217565
FAM MARIO ALL-STARS—Children 531215
FX SWISS FAMILY ROBINSON—Adventure *1:00* 6274590
HBO MOVIE—Crime Drama *1:55* ★★★
"Escape from Alcatraz." 7548478
NIK MUPPET BABIES—Cartoon 940861
SC HOT STOVE REPORT 289958
SHO MOVIE—Drama *1:45* ★★ 6801403
"Untamed Heart." Marisa Tomei.
TNN REMODELING & DECORATING 841687
TNT HOW THE WEST WAS WON *1:00* 629107
9:05 TBS WCW WRESTLING *1:00* 1643497
9:10 31 WEEKEND THEATRE *:50* 85530478
9:30 2 3 NINJA TURTLES (CC) 52590/56316
5 61 EEK!/TERRIBLE THUNDERLIZARDS (CC)—Cartoon 16768/555403
7 8 REBOOT (CC)—Children 80756/80738
11 BEST TALK—Discussion 10671
13 JOHN McLAUGHLIN'S ONE ON ONE—Interview 32861
20 PICK YOUR BRAIN—Game 54687
21 NEW YANKEE WORKSHOP (CC) 69297
25 EDUCATION AND PERSPECTIVES *1:00* 490861
30 AUTO CLASSIFIEDS 85565
50 ADVENTURES OF DUDLEY THE DRAGON—Children 495942
BET VIDEO SOUL—Music *1:30* 183316
CNN MONEYWEEK (CC) 121294
DIS MARSUPILAMI (CC)—Cartoon 111958
DSC NATURE WATCH 587836
ESN WALKER'S CAY CHRONICLES 943478
FAM MAXIMUM DRIVE—Game 769478
MTV LIP SERVICE—Game 750720
NIK MUPPET BABIES—Cartoon 585478
SC THIS WEEK ON PIT ROAD 835671

(TNN) **SHADETREE MECHANIC** 497300
(USA) **HOLLYWOOD INSIDER** 212590
Scheduled: Dana Carvey; DeLane Matthews.
10AM (2) **WILDC.A.T.S. (CC)**—Cartoon 62584
(3) **IRON MAN** 59010
(5) (61) **BATMAN & ROBIN (CC)** 59300/367855
(7) (8) **BUMP IN THE NIGHT (CC)**—Children 59328/91010
(11) **NEW CAPTAIN PLANET (CC)** 44126
(13) **FIRING LINE** 42855
(20) **CHURCH SERVICE**—Catholic 91382
(21) **HOMETIME**—Home Repair 38869
(30) **CALIFORNIA DREAMS (CC)** 64687
(31) **NAMASTE AMERICA** *1:00* 17213
(41) **CLUB DE GABY**—Niños *1:00* 53316
(47) **THIRD WORLD** *1:30* 68039
(49) **PETER, PAUL & MOMMY, TOO**—Music *1:25* 7840297
(50) **GETTING THE LOVE YOU WANT**—Psychology *1:00* 196774
(A&E) **CIVIL WAR JOURNAL** *1:00* 291132
(CNN) **SHOWBIZ THIS WEEK (CC)** 100316
(CSP) **CURRENT ISSUES** 42497
(DIS) **MOVIE**—Cartoon *1:35* 8243133
"The Magic Riddle."
(DSC) **PET CONNECTION** 568316
(ESN) **NATIONAL TRAILS**—Outdoors 924958
(FAM) **MASTERS OF THE MAZE**—Game 666942
(FX) **OKAVANGO**—Drama 6905300
(MAX) **MOVIE**—Western *1:35* ★★ 4542229
"The Proud Ones." Robert Ryan.
(MTV) **MTV SPORTS** 664584
(NIK) **BEETLEJUICE**—Cartoon 566958
(SC) **NFC PREVIEW WEEK**—Football 552636
(TNN) **RODEO** *1:00* 198132
Bronc and bull riding action, taped April 15 in Mesquite, Texas.
(TNT) **WILD WILD WEST** *1:00* 201382
(USA) **WWF WRESTLING** *1:00* 833132
10:05 (TBS) **NATIONAL GEOGRAPHIC EXPLORER (CC)** *2:00* 8793652
10:15 (ENC) **MOVIE**—Drama *1:35* ★★ 74655687
"The Terrorists." Sean Connery, Ian McShane.
10:30 (2) **NINJA TURTLES (CC)**—Cartoon 42671

TV GUIDE'S MOVIE RATINGS

For our readers' guidance, TV GUIDE rates movies **excellent** (★★★★), **good** (★★★), **fair** (★★) or **poor** (★). Our evaluations are based on a number of factors, including a consensus of leading critics, quality of cast and director, awards earned and box-office performance. TV GUIDE does not evaluate movies (signified by an absence of symbols) if a rating might be premature (example: an unscreened TV-movie) or pointless (example: a formula B-Western), or if too few facts are known (example: a minor foreign film). Movies may be edited for television; our ratings are based on the original, complete film.

LETTERS

Continued from page 52

misdiagnose patients' illnesses before *grossly* overcharging them—even if the patients end up worse than before they were treated. I believe there are only a small number of ethical, caring doctors.

John Harris
Kansas City, Mo.

Is that dead drunk, or drunk & dead?

Law & Order is still superb ["*Law & Order* Finally Stands Tall," Nov. 19], but that's despite Sam Waterston, not because of him. Waterston drones his lines and shuffles through every scene like a drunken zombie. Come back, Michael Moriarty.

Steven Van Dien
Hubertus, Wis.

I liked your piece on *Law & Order*. Too bad *NYPD Blue* can't take a lesson from *L&O* and clean up its act—eliminating the vulgarity and nudity, and then turning down all the distracting background noises.

George T. Carr Jr.
Bethel, Vt.

The press has long overlooked *Law & Order* in favor of the overrated *NYPD Blue* and *Homicide*. But I take exception to Chris Noth's boast: "Nobody can tell me that *Picket Fences* is a better-written show than ours. Our best can't be beat." I disagree, and the Emmys for *Picket Fences* back me up. Sorry, Mr. Noth, your best *can* be beat.

Mark Miazga
South Haven, Mich.

Good 'Knight,' Mr. Kenny

It's about time someone gave *Forever Knight* a nod of recognition [Sci-Fi/Fantasy, Nov. 12]. I'm glad that Glenn Kenny *finally* got around to it.

M. Teresa Caldwell
Van Nuys, Cal.

Address correspondence for this department to Letters Department, TV GUIDE, Radnor, Pa. 19088; or via e-mail (tvgeditor@delphi.com). No anonymous letters will be published.

(3) FANTASTIC FOUR—Cartoon 46497
(5) (61) THE TICK (CC)—Cartoon 79749/738294
(7) (8) ADDAMS FAMILY (CC) 60045/68687
(11) GLADIATORS 2000—Children 80942
(13) TECHNOPOLITICS 46872
(20) TAKE 2—Religion 24958
(21) THIS OLD HOUSE (CC) 79478
(25) NEWTON'S APPLE—Science 13836
(30) SAVED BY THE BELL (CC) 55836
(CNN) STYLE WITH ELSA KLENSCH 493923
Fashions for spring 1995 by Romeo Gigli.
(CSP) CLOSE-UP FORUM—Discussion 88854
(DSC) THOSE INCREDIBLE ANIMALS 948403
(ESN) PHOTO SAFARI 213749
(FAM) THAT'S MY DOG—Game 131279
(FX) OKAVANGO—Drama 6567958
(MTV) DEAD AT 21—Adventure 133519
(NIK) GUMBY—Children 946045
(SC) CCHA DIGEST—College Hockey 105942
(TMC) MOVIE (CC)—Mystery *1:50* ★★ 6391132
"Malice." Alec Baldwin, Bill Pullman.

10:35 (AMC) MOVIE—Drama (BW) *1:35* ★★ 14600519
"Blaze of Noon." William Holden.
10:40 (SHO) STARS OF THE '90s (CC) 90177923
11AM (2) GARFIELD AND FRIENDS (CC) 3010
(3) GLADIATORS 2000—Children 7836
(4) NBA INSIDE STUFF 5478
(5) (61) X-MEN (CC)—Cartoon 19381/112107
(7) BUGS BUNNY & TWEETY (CC)—Cartoon *1:00* 28652
(8) CONNECTICUT BUSINESS REVIEW 15519
(11) SOUL TRAIN—Music *1:00* 62010
(13) TONY BROWN'S JOURNAL 86045
(20) NICK NEWS—Children 19923
(25) ROAD TO COLLEGE *1:00* 57861
(30) SAVED BY THE BELL (CC) 46039
(31) EYE ON ASIA—Newsmagazine *1:00* 56279
(41) SABADO AL MEDIODIA *1:00* 60652
(50) INSIDE TRENTON 130478
(55) TODAY'S ISSUES—Discussion 57519

FOX NFL SATURDAY. BRADSHAW, LONG, JOHNSON, BROWN.
THE #1 PREGAME SHOW IN AMERICA.

YOU NEVER KNOW WHO YOU'LL RUN INTO IN NEW YORK.

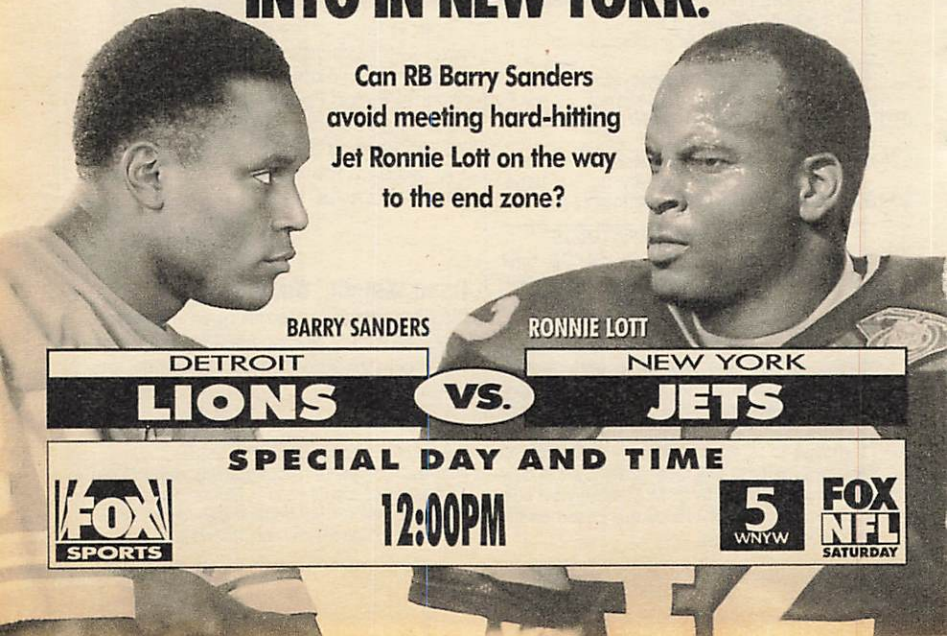

(A&E) **DAVID L. WOLPER PRESENTS** —Documentary *1:00* 115768
(BET) **RAP CITY**—Music *1:00* 372132
(CNN) **SCIENCE & TECHNOLOGY WEEK (CC)** —Magazine 880300
Converting Tennessee's Ocoee River into a kayak course for the 1996 Olympics.
(DSC) **WILDLIFE CHRONICLES** 320958
(ESN) **GREAT OUTDOORS** 604942
(FAM) **MIGHTY JUNGLE (CC)**—Comedy 679381
(FX) **GRIZZLY ADAMS** *1:00* 1668519
(HBO) **INSIDE THE NFL (CC)** *1:00* 571300
(LIF) **WHAT EVERY BABY KNOWS** 682855
(MTV) **JAMS COUNTDOWN** *1:00* 399768
(NIK) **ALVIN SHOW**—Cartoon 248300
(SC) **COLLEGE HOCKEY USA** 570107
(SHO) **READY OR NOT (CC)** 3981720
(TNN) **GREAT AMERICAN OUTDOORS** 132836
(TNT) **WILD WILD WEST** *1:00* 106738
(USA) **KNIGHT RIDER**—Adventure *1:00* 757768
11:05 **21 LAWNS AND GARDENS WITH JERRY BAKER (CC)** *:40* 61806045
11:30 **2 GARFIELD AND FRIENDS (CC)** 1039
3 MUTANT LEAGUE—Cartoon 8565
4 NAME YOUR ADVENTURE (CC) 6107
5 (61) **A.J.'S TIME TRAVELERS (CC)** —Children 10010/113836
An episode of utmost gravity: A.J. (John Patrick White) and the crew set a course for 1669 England, where they meet Sir Isaac Newton.
8 INFOMERCIAL
13 POSITIVELY BLACK 87774
20 CLASSIFIEDS 10652
30 SWEET VALLEY HIGH (CC) 47768
47 EL SHOW DE LAS DOCE *1:00* 194749
50 INSIDE NEW JERSEY 131107
55 INFOMERCIALS *2:30*
(CNN) **COLLEGE FOOTBALL PREVIEW** 961229
(DSC) **IN CARE OF NATURE** 321687
(ESN) **NFL GAMEDAY** 605671
(FAM) **BIG BROTHER JAKE (CC)** 670010
(LIF) **YOUR BABY AND CHILD** 683584
(NIK) **ADVENTURES OF TINTIN** 329229
(SC) **TENNIS** *3:00* 345958
Semifinal action in the Compaq Grand Slam Cup, taped today in Munich, Germany.
(SHO) **DEGRASSI JUNIOR HIGH (CC)** 963687
(TNN) **FISHING WITH ROLAND MARTIN** 133565
11:35 (DIS) **MOVIE**—Cartoon *1:20* ★★★ 65334855
"Snoopy, Come Home."
11:45 (ENC) **MOVIE**—Comedy *2:35* ★★ 83317836
"A Majority of One." Alec Guinness.
(MAX) **MOVIE**—Thriller *1:35* ★★ 58794403
"The Brotherhood of Satan." Strother Martin.

AFTERNOON

Noon **2 BEAKMAN'S WORLD (CC)** 33923
3 AMERICAN GLADIATORS (CC) *1:00* 73039
4 SAVED BY THE BELL (CC) 31519
5 (61) **NFL PREGAME (CC)** 66229/825774
7 CRO (CC)—Cartoon 88497
(8) **HOME IMPROVEMENT (CC)** 86039
Jill (Patricia Richardson) leaves Tim's hot rod outside in a blizzard. The question is: Was it an accident, or a subconscious payback? Al: Richard Karn. Wilson: Earl Hindman.
9 BLADE WARRIORS *1:00* 15126
11 REN & STIMPY CHRISTMAS *1:00* 77774
Four episodes starring the cartoon duo. Included: "Space Madness," "The Boy Who Cried Rat," "The Littlest Giant," "Fire Dogs."
13 STRAIGHT TALK ON PROSTATE HEALTH (CC) *1:20* 5831749
Dr. Peter Scardino discusses the prostate gland in men. Topics include impotence and prostate cancer.
(20) **HOME SHOPPING CLUB** *4:00* 988010
21 C IS FOR COOKIE MARATHON *2:30* 757213
25 SEWING WITH NANCY 88836
(30) **FRESH PRINCE (CC)**—Comedy 42316
31 VIDEO MUSIC BOX *1:00* 95942
41 SUPER SABADO SENSACIONAL —Variedades *1:00* 77756
(49) **GRAHAM KERR'S TALE OF THREE CHICKENS (CC)**—Cooking *1:05* 9177823
50 IMAGES/IMAGENES 756565

BATTER UP!

It's all about cookies.

TODAY
NOON-2:30 PM

WLW21
The Great Show Place

(A&E) **20th CENTURY** *1:00* 595855
(BET) **TEEN SUMMIT—Discussion** *1:00* 830126
(CNN) **NEWS—Cathy Marshall**
(DSC) **COAST TO COAST** *1:00* 673687
(ESN) **NCAA DIVISION III FOOTBALL CHAMPIONSHIP** *3:00* 685120
Telecast live from Salem, Va.
(FAM) **BONANZA—Western** *1:00* 855229
(FX) **PERSONAL FX: THE COLLECTIBLES** *1:00* 4637720
(HBO) **MOVIE—Comedy** *1:45* ★★ 4821805
"Smokey and the Bandit II." Burt Reynolds.
(LIF) **OUR HOME** *1:00* 851403
(MSG) **JETS JOURNAL—Football** 44768
(MTV) **REAL WORLD** 436841
(NIK) **CARTOONS** 864497
(NSP) **RINKSIDE—Ice Hockey** 6508836
(SHO) **MOVIE (CC)—Comedy** *1:25* ★ 5109836
"Mr. Nanny." Hulk Hogan, Sherman Hemsley.
(TNN) **NORTH AMERICAN SPORTSMAN** 758923
(TNT) **MOVIE—Western** *2:30* ★ 137942
"The Master Gunfighter." (1975) Tom Laughlin has the title role in a saga of pioneer vengeance. Paulo: Ron O'Neal.
(USA) **MOVIE—Drama** *2:00* ★★ 937120
"Katie: Portrait of a Centerfold." (1978) TV-movie with Kim Basinger as a naive beauty queen searching for stardom in Hollywood. Fabian, Tab Hunter, Vivian Blaine.
12:05 (AMC) **BATMAN AND ROBIN** (BW) 4006316
(TBS) **MOVIE—Cartoon** *2:00* ★★★ 9964381
"Charlotte's Web." (1973) E.B. White's classic about a lonely piglet and a friendly spider. Songs by Richard M. and Robert B. Sherman.
12:20 (TMC) **MOVIE (CC)—Science Fiction** *1:55*
"Solar Crisis." 70155590
12:30 **2** **STORYBREAK (OC)—Cartoon** 67478
4 **SAVED BY THE BELL (CC)** 58774
5 (61) **NFL FOOTBALL** *3:30* 319590/476687
Detroit Lions at New York Jets. See the Close-up on this page. (Live)
7 **WEEKEND SPECIAL (CC)** 80792
From 1985: An animated adaptation of the children's favorite "The Velveteen Rabbit."
(8) **GRACE UNDER FIRE (CC)** 80774
After a slip on Wade's icy driveway, Grace (Brett Butler) visits a holistic massage therapist, who helps her work out her feelings about Wade and Nadine.
25 **CREATIVE LIVING** 47381
(30) **NBA INSIDE STUFF** 89381
47 **BUEN SAMARITANO** 18126
50 **ANOTHER VIEW** 579958
(CNN) **EVANS & NOVAK (CC)** 125010
(MSG) **WINTER ESCAPE—Warren Miller** 50861
(MTV) **WEEK IN ROCK** 761836
(NIK) **MY BROTHER AND ME—Comedy** 589294
(NSP) **INFOMERCIAL**
(TNN) **FISHIN' WITH ORLANDO WILSON** 571316
12:35 (AMC) **MOVIE—Comedy** (BW) *1:40* ★★★
"Rhubarb." 26302132
1 PM **2** **BOOGIES DINER—Teenagers** 91584
(3) **COURT TV: AMERICA'S COURTS** 88010
4 **CALIFORNIA DREAMS (CC)** 66652
7 **EXTREMISTS—Adventurers** 39768
(8) **NORTHERN EXPOSURE (CC)** *1:00* 30279
9 **A-TEAM (CC)—Adventure** *1:00* 97774
11 **MOVIE—Comedy** *2:00* ★ 38519
"Stroker Ace." (1983) Burt Reynolds as a womanizing stock-car racer who hooks up with an unscrupulous sponsor (Ned Beatty).
25 **COOKING IN FRANCE** 62749
(30) **INFOMERCIAL**
31 **TO BE ANNOUNCED** *1:00*
41 **INMORTALES DEL DEPORTE** *1:00* 17584
El tributo anual a atletas hispánicos inspiradores, con entrevistas personales e/o informes biográficos. Seleccionados: el difunto futbolista Andrés Escobar; Ayrton Senna, difunto corredor de coches; Isidro "Pipino" Cuevas, boxeador; Manny Mota y Atanasio "Tany" Pérez, ambos beisbolistas.
47 **UNIVERSAL CHURCH—Religion** 35942
50 **WOMEN'S BASKETBALL** *2:00* 464687
Maryland at Rutgers. (Live)
(A&E) **INVESTIGATIVE REPORTS** *1:00* 677403
(BET) **FROM THE SIDELINES—Football** 270720

close up

NFL FOOTBALL
12:30 PM **5** (61)

DETROIT AT NEW YORK JETS

TV Guide Archives

Coaches:	Wayne Fontes, Lions Pete Carroll, Jets
All-time series:	Tied, 3-3
Last meeting:	Detroit, 34-20 in '91
Quick fact:	Lions coach Wayne Fontes played for the Jets for two seasons as a defensive back. His 83-yard interception return for a TD stood as a Jets record for almost 27 years.
Announcers:	Dick Stockton, Matt Millen

Viewer Alert! If the NHL labor dispute is resolved, hockey games may pre-empt scheduled programming on some stations today.

(CNN) NEWS—Cathy Marshall
(DIS) DANGER BAY (CC)—Adventure 643652
(DSC) FRANCE'S FORGOTTEN SHAME —Documentary *1:00* 586107
(FAM) HIGH CHAPARRAL *1:00* 768749
(FX) EIGHT IS ENOUGH *1:00* 4653768
(LIF) IN THE NAME OF LOVE (CC) 471316
(MSG) INFOMERCIALS *2:00*
(MTV) BEAVIS AND BUTT-HEAD MARATHON —Cartoon *5:00* 538687
(NIK) LOONEY TUNES—Cartoon 295958
(NSP) SPORTS WAVES *1:00* 5550381
(TNN) BILL DANCE OUTDOORS 193724
1:30 (2) (3) INFOMERCIALS *1:30*
(4) (30) FIGURE SKATING *1:30* 283107/719768
Highlights of the 1994 World Championships, taped in March in Makuhari, Japan. Skaters include Elvis Stojko, Philippe Candeloro, Yuka Sato, Surya Bonaly, and Evgenia Shishkova and Vadim Naumov. Tom Hammond and Sandra Bezic report.

(7) AFCA ALL-AMERICA FOOTBALL TEAM 30233
The year's top players, chosen by the American Football Coaches Association. Honorees include LB Derrick Brooks of Florida State and QB Eric Zeier of Georgia.
(13) JACK BENNY: COMEDY IN BLOOM *1:00* 522768
(25) GRILLING 46652
(47) PROGRAMACION COMERCIAL *2:00*
(BET) INFOMERCIAL
(CNN) NEWSMAKER SATURDAY (CC) 124381
(DIS) ZORRO (CC)—Adventure (CZ) 114045
(LIF) OOH LA LA (CC)—Fashion 775039
(MAX) MOVIE (CC)—Science Fiction *1:30* ★
"Abraxas: Guardian of the Universe." 283749
(NIK) LOONEY TUNES—Cartoon 588565
(SHO) MOVIE (CC)—Drama *1:50* ★★
7420382
"Of Mice and Men." Gary Sinise.
(TNN) GOING OUR WAY—Travel 570687

TOYOTA TERCEL PRESENTS

I WANT A NEW CAR!

A 30-minute new-car buying guide filled with key information to help you decide what you want in a new car.

Featuring the all-new 1995 Tercel.

Set Your VCR!

PROGRAM SCHEDULE

DATE/TIME	STATION	VCR PLUS+CODE
Sat., 12/10, 1:30 p.m.	WCBS	67478
Wed.,12/14, 2:00 a.m.	WNYW	20399

Don't Miss It!

©1994 Toyota Motor Sales, U.S.A., Inc. Buckle Up! Do it for those who love you.

2 PM (7) (8) **COLLEGE BASKETBALL** *2:00* 37229/55671
Massachusetts Minutemen at Maryland Terrapins. Two of the Nation's top college big men square off in this game—the Minutemen's shot-blocking sensation Marcus Camby, and the Terps' high-scoring Joe Smith. With six players scoring in double figures, the Terps knocked UMass out of the NCAAs last year 95-87. Camby had 32 in a losing cause. (Live)
(9) **KNIGHT RIDER—Adventure** *1:00* 23687
(25) **NEW GARDEN** 63687
(31) **OPEN MIND—Discussion** 67590
(41) **ONDA MAX—Magazine** *1:00* 43497
(49) **WOMEN'S BASKETBALL** *2:00* 31039
Connecticut at North Carolina. Last season, the Lady Heels defeated UConn in the NCAA East Regional final year on their way to the national title. (Live)
(55) **COLUMBO—Crime Drama** *1:30* 29652
(A&E) **AMERICAN JUSTICE** *1:00* 481213
(BET) **ONE ON ONE WITH CHARLIE NEAL—Interview** 964497
(CNN) **BIG STORY** 427855
(DIS) **TEXAS JOHN SLAUGHTER (CC)—Adventure** *:50* 4500328
(DSC) **CHALLENGE—Adventure** *1:00* 569045
(FAM) **YOUNG RIDERS (CC)** *1:00* 667671
(FX) **FAMILY AFFAIR—Comedy** 2087213
(HBO) **MAKING OF RICHIE RICH** 4110403
(LIF) **KENNEDY WOMEN: AN INTIMATE PORTRAIT (CC)—Profile** *1:00* 743045
(NIK) **WHAT WOULD YOU DO?—Game** 610478
(NSP) **ATHLETE—Magazine** 4417229
(TNN) **NHRA TODAY—Drag Racing** 779381
(USA) **MOVIE—Adventure** *2:00* ★★ 511768
"Gleaming the Cube." (1988) A skateboarding teen (Christian Slater) tracks his brother's murderer. Al: Steven Bauer. Tina: Min Luong.

2:05 (TBS) **HORTON HEARS A WHO** 1491403
The microscopic land of Whoville is destined for destruction unless Horton the goodhearted elephant can save the day.

2:15 (ENC) **MOVIE—Drama** *2:00* ★★ 6444942
"The Only Game in Town." Elizabeth Taylor.
(HBO) **MOVIE (CC)—Drama** *1:40* 48023836
"Only the Strong." Mark Dacascos.
(TMC) **MOVIE (CC)—Comedy** *1:40* ★★
"Cadillac Man." 53740652

2:30 (21) **FESTIVE HOLIDAYS: INN COUNTRY USA** *1:00* 177652
(25) **T'AI CHI CHIH—Instruction** 91958
(31) **IN THE MIX (CC)—Teenagers** 13213
(AMC) **MOVIE—Comedy** (BW) *1:35* ★★★
"It Happens Every Spring." 7321841
(BET) **INFOMERCIAL**
(CNN) **STYLE WITH ELSA KLENSCH** 155126
Fashions for spring 1995 by Romeo Gigli.
(FX) **PET DEPARTMENT—Magazine** 2816590
(NIK) **WILD & CRAZY KIDS—Game** 435229
(NSP) **10th FRAME—Bowling** 6839942
(SC) **HOT STOVE REPORT** 685478
(TNN) **INSIDE WINSTON CUP** 594132
(TNT) **KUNG FU—Drama** *1:00* 654749

2:35 (TBS) **BUTTER BATTLE BOOK** 5969381
Dr. Seuss's tale about a battle between the Zooks and the Yooks.

3 PM (2) **EYE ON SPORTS (CC)** *1:30* 71958
Scheduled: Oscar De La Hoya (14-0, 13 KOs) takes on John Avila (22-1-1, 11 KOs) in a 12-round lightweight bout in Los Angeles. De La Hoya was a '92 Olympic gold medalist. (Live)
(3) **HIGHLANDER (CC)—Adventure** *1:00* 2381
(4) (30) **GOLF: THE GREATEST GAME** 3382/86671
A look at the game's origins and growth in the U.S. Also: a discussion of golf's appeal.
(9) **KNIGHT RIDER—Adventure** *1:00* 58294
(11) **MOVIE—Comedy-Drama** *2:00* ★★ 36942
"Hooper." (1978) Death-defying feats provide the action in this story of three generations of Hollywood stuntmen, with Burt Reynolds, Jan-Michael Vincent and Sally Field.
(25) **McCUISTION—Discussion** *1:00* 19744
(31) **KONTAKT: UKRAINIAN TELEVISION** *1:00* 38010
(41) **PELICULA—Aventura** *2:00* 34584
"Carnada." (1984) Se le manda a un submarinista a recobrar una carga de diamantes robados, llevados por un avión que cayó en el mar. Andrés García, Rodolfo de Anda.
(50) **LIVE YOUR LIFE'S MUSIC (CC)—Lecture** *:45* 6503039
(A&E) **MOVIE—Western** *2:00* ★★★ 817855
"Night Passage." (1957) James Stewart and Audie Murphy portray brothers on opposite sides of the law. A good one. Dan Duryea.
(BET) **CARIBBEAN RHYTHMS** *1:00* 580584
(CNN) **ON THE MENU—Nutrition** 502590
Topics include breast-feeding.
(DIS) **ADVENTURES OF SPIN AND MARTY (CC)—Cartoon** 405774
(DSC) **BEYOND 2000—Magazine** *1:00* 325403
(ESN) **COLLEGE BASKETBALL** *2:00* 277213
West Virginia at Pittsburgh. The Mountaineers beat Pitt 99-91 last season. (Live)
[Time approximate.]
(FAM) **GUNSMOKE—Western** (BW) *1:00* 681126
(FX) **GREATEST AMERICAN HERO—Fantasy** *1:00* 2446213
(LIF) **UNSOLVED MYSTERIES** *1:00* 687300
(MAX) **MOVIE (CC)—Comedy** *1:35* ★ 2180687
"Nothing but Trouble." Dan Aykroyd.
(MSG) **CANADIAN SPORTFISHING** 82774
(MTV) **BEAVIS AND BUTT-HEAD MARATHON CONTINUES**
(NIK) **WEINERVILLE—Variety** *1:00* 323045
(NSP) **TRANS WORLD SPORT** *1:00* 2415213
(SC) **GOLF REVIEW** *1:00* 575652
A look at the past year's PGA competition. Charlie Jones is the host.
(TNN) **TRUCKIN' USA** 861316

For details of movies on premium channels, see page 213.

3:05 (TBS) **PONTOFFEL POCK, WHERE ARE YOU?** —Cartoon 3249403
Pontoffel Pock gets in a pickle when he "pushes on the pullem [and] pulls on the pushem" in his new career at a pickle factory.

3:15 (13) **GREAT PERFORMANCES** *1:30* 6260126
A 1991 Carnegie Hall Christmas concert includes Kathleen Battle, Frederica von Stade, the Wynton Marsalis Septet.

3:30 (4) (30) **NFL LIVE** 923/94132
(5) **NIGHT COURT**—Comedy 4823
(47) **PELICULA**—Aventura *1:30* 41213
"El Zorro Blanco." (Mexicana; 1979) Las aventuras de un hombre enmascarado que lleva una capa blanca. Hilda Aguirre.
(55) **TOWNSEND PANEL**—Discussion 6805
(CNN) **YOUR MONEY** 150671
(DIS) **MOVIE (CC)**—Adventure *1:45* ★★★
"Third Man on the Mountain." 8779497
(MSG) **BOWLING** *1:30* 348213
ABC World Team Challenge action, taped Dec. 4 in St. Charles, Mo.
(SHO) **MOVIE (CC)**—Comedy-Drama *1:55* ★★
"Mermaids." 7378359
(TNN) **SPORTS CAVALCADE** *1:30* 606861
Included: Pocono Legends auto racing, taped June 10; swamp-buggy action, taped Oct. 31; alcohol drag-boat competition, taped Aug. 13.

(TNT) **MOVIE**—Fantasy *2:30* ★★ 129923
"Sinbad and the Eye of the Tiger." (1977) Patrick Wayne is that legendary adventurer in this tale of derring-do highlighted by Ray Harryhausen's animated monsters and the scenery of Malta, Spain and Jordan. Taryn Power.

3:35 (TBS) **HOOBER-BLOOB HIGHWAY** 9837045
The tale of a special thoroughfare by which all creatures arrive on Earth. Before their arrival, they are treated to a vision of their futures.

3:55 (TMC) **MOVIE**—Drama *1:40* ★ 45873403
"The Forbidden Dance." Laura Herring.

4 PM (3) **TOUCH TARGET**—Crime Drama 316
(4) (30) **NFL FOOTBALL** *3:00* 923768/444497
Cleveland at Dallas. (Live)
(5) **NIGHT COURT**—Comedy 9720
(7) (8) **GOLF (CC)** *2:00* 8316/6958
Semifinal-round play in the Diners Club Matches. See Sun. 3 P.M. (Live)
[Time approximate after basketball.]
(9) **HIGHLANDER (CC)** *1:00* 40229
A woman (Tamlyn Tomita) whose ancestors were promised eternal protection by MacLeod seeks his help when her uncaring husband (Stephen McHattie) murders her lover.
(20) **DOUG AND RUGRATS CHRISTMAS** —Cartoon *1:00* 41313
Doug's dog, Porkchop, is accused of biting

It's a Seuss Saturday On TBS!

2:05 Horton Hears A Who
2:35 The Butter Battle Book
3:05 Pontoffel Pock, Where Are You?
3:35 The Hoober-Bloob Highway
4:05 Dr. Seuss On The Loose
4:35 Dr. Seuss' The Cat In The Hat
5:05 The Grinch Grinches The Cat In The Hat
5:35 How The Grinch Stole Christmas

Today

© Dr. Seuss Enterprises, L.P. 1957, 1985

Beebe; and, "Rugrats" Tommy and Chuckie set traps for Kris Kringle.
21 OUT OF IRELAND 68652
25 MEDICALLY SPEAKING 35710
31 NEWS MAGAZINE OF CHINA 72215
49 FRUGAL GOURMET CELEBRATES CHRISMTAs (CC)—Jeff Smith *:45* 1437132
50 BARRY MANILOW: THE BEST OF ME *1:25* 1640010
55 INFOMERCIALS *1:00*
61 KUNG FU: THE LEGEND CONTINUES (CC)—Crime Drama *1:00* 209687
AMC MOVIE—Drama *2:55* ★★★★ 49301749
"For Whom the Bell Tolls." Gary Cooper.
BET OUT ALL NIGHT—Comedy 770590
CNN HEALTHWORKS—Magazine 146478
An organization that offers educational assistance to teen mothers.
DSC MOVIE MAGIC—Documentary 355039
FAM BIG VALLEY—Western *1:00* 766861
FX WONDER WOMAN *1:00* 2425720
HBO MAKING OF WITCH HUNT 5427316
LIF MOVIE—Drama *2:00* ★★ 230774
"Casey's Gift: For Love of a Child." (Made for TV; 1990) A tragedy in suburbia overwhelms two neighboring families with grief, guilt and anger. Peter: Michael Tucker. Hank: Kevin Dobson. Terry: Belinda Montgomery.
NIK WELCOME FRESHMEN 346381
Walter's friends must save him from being "killed" by a senior.
NSP HALLS OF FAME—Profile 6820294
SC DYNAMETS!—Children 772958
USA MOVIE (CC)—Thriller *2:00* 508774
"Breach of Conduct." (Made for Cable; 1994) A crazed military commander (Peter Coyote) plays cat and mouse with a junior officer's wife (Courtney Thorne-Smith). Ted: Tom Verica.

4:05 TBS DR. SEUSS ON THE LOOSE 8098132
A trio of tales that includes the legendary Sam rapping rhapsodic about "Green Eggs and Ham." Also: "The Sneetches" and "The Zax."

4:15 ENC MOVIE—Drama *1:35* ★★ 79700233
"The Terrorists." Sean Connery, Ian McShane.
HBO MOVIE—Comedy *1:40* ★ 22892300
"Deal of the Century." Chevy Chase.

4:30 2 3 EYE ON SPORTS (CC) *1:30* 78294/65720
The technical programs from the World Team Skating Championships, taped Dec. 6 in Amherst, Mass. Kristi Yamaguchi, Kurt Browning, and Ekaterina Gordeeva and Sergei Grinkov are among the skaters representing the U.S., Canada, Europe and Russia.
5 ALL IN THE FAMILY—Comedy 1132
25 ROMANIAN VOICE 35774
31 JAPANESE PROGRAMMING *1:30* 882687
BET ROC (CC)—Comedy 776774
CNN FUTURE WATCH (CC)—Report 231590
DSC KNOW ZONE—Science 344923
NIK FAMILY DOUBLE DARE—Game 342565
NSP SAIL AWAY 6826478
SC BOXING PREVIEW 698942
Included: a look at the Dec. 10 Julio Cesar Chavez-Tony Lopez title bout.

4:35 TBS THE CAT IN THE HAT—Cartoon 4334836
A whimsical 1971 cartoon about an audacious cat who visits two bored children and turns their house into a shambles.

4:40 21 PERRY COMO'S IRISH CHRISTMAS—Music *1:20* 55983229

4:45 MAX MOVIE (CC)—Comedy *1:40* ★★
"Hiding Out." 44008942

5PM 5 MCMILLAN AND WIFE *2:00* 74294
9 RENEGADE—Crime Drama *1:00* 2584
Longtime nemesis "Dutch" Dixon (Stephen J. Cannell) becomes Reno's latest bounty when the crooked cop goes on the lam after he's accused of murdering his partner.
11 CONSPIRACY TAPES *2:00* 65687
A look at allegations that the royal family sought to drive Princess Diana from England; the alleged involvement of a pro-life underground in the shooting of a physician.
20 MOVIE—Drama *2:00* ★★ 29403
"City of Joy." (1992) Patrick Swayze plays a physician who finds a new meaning in life working in a Calcutta clinic. Om Puri.
25 FOCUS ON EUROPE 81039
41 CAMARA INFRAGANTI 9687
47 LO MEJOR DE LO MEJOR—Avances 2519
49 BURT WOLF'S TABLE 6519
55 CLUB GOLF 4519
61 BABYLON 5 (CC) *1:00* 594652
A businessman with a proposal to make the Mars colony independent is murdered when he tries to negotiate with its provisional government. Amanda Carter: Adrienne Barbeau.
A&E MOVIE—Drama *2:00* ★★★ 945316
"Sands of the Kalahari." (British; 1965) Rugged survival tale about the aftermath of a plane crash in the South African desert. Stanley Baker, Stuart Whitman, Susannah York.
BET BET SHOP: SHOPPING *2:00* 295519
CNN EARLYPRIME—Newsmagazine 418107
DSC NEXT STEP—Science 709316
ESN SKIING *1:00* 339279
The U.S. National Freestyle Championship, taped March 27 in Park City, Utah.
[Time approximate.]
FAM BONANZA—Western *1:00* 735364
FX BATMAN—Adventure 2078565
MSG RODEO *1:00* 17346
NIK BEETLEJUICE—Cartoon 707958
NSP BOXING PREVIEW 4328381
Included: a look at the Dec. 10 Julio Cesar Chavez-Tony Lopez title bout.
SC IWCCW WRESTLING *1:00* 952652
TNN VIDEOPM—Music Videos 866861

5:05 TBS THE GRINCH GRINCHES THE CAT IN THE HAT—Cartoon 1920519
In a 1982 tale, the Grinch turns his victims into

polka-dot and plaid, and casts a black cloud over the land—until he meets with the crafty Cat in the Hat. Voices include Mason Adams.

5:15 **13 CHRISTMAS WITH LUCIANO PAVAROTTI**—Music *1:00* 2038478
Tenor Luciano Pavarotti performs "Adeste Fideles," "O Holy Night," "Ave Maria."

5:30 **25 FRENCH MIX MCM**—Music 95774
41 CONTROL—Adolescentes 4294
47 TELENOTICIAS 7126
55 INFOMERCIALS *1:30*
CNN BOTH SIDES WITH JESSE JACKSON—Discussion 159942
DIS MOVIE—Musical *1:20* 3300687
"Pinocchio." Danny Kaye, Sandy Duncan.
DSC INVENTION (CC)—Documentary 431403
FX GREEN HORNET—Adventure 2721478
NIK DOUG—Cartoon 439045
Doug and Skeeter become roadies for a day.
NSP BOXING ILLUSTRATED 6913958
SHO CHAMPIONSHIP BOXING REPORT 4921213
TNN COUNTRY MUSIC VIDEO ALBUM HOUR *1:00* 475774

5:35 **TBS DR. SEUSS**—Cartoon 4008316
See Fri. 8:05 P.M. for details.

SPORTS

SUNDAY/*Continued from page 60*

Triathlon 4 P.M. (4, 30) Ironman competition.
NFL Football 4 P.M. (5, 61) 49ers at Chargers.
Futbol 4 P.M. (47)
Rodeo 4:30 P.M. (ESN) PRCA National Finals.
Powerboat Racing 5 P.M. (MSG) APBA Key West World Championship.
Truck Competition 5 P.M. (TNN) NASCAR SuperTruck Series action.
Baseball's Greatest Games 7 P.M. (SC) 1978 World Series Game 2.
NFL Football (CC) 8 P.M. (ESN) Saints at Falcons.
Motorcycle Racing 8 P.M. (MSG)
Pool 1 A.M. (MSG) World 8-Ball Championships.

MONDAY, Dec. 12

NCAA Division II Football Championship 1 P.M. (ESN) Taped in Florence, Ala.
NBA Basketball 7:30 P.M. (MSG) Heat at Knicks.
NBA Basketball 7:30 P.M. (SC) Magic at Nets.
NFL Football (CC) 9 P.M. (7, 8) Chiefs at Dolphins.
Great American Events 9 P.M. (ESN) Urban Games.
Amazing Games 10 P.M. (ESN) Taped in Australia.

TUESDAY, Dec. 13

Tennis 1 P.M. (ESN) World Youth Cup.
College Soccer 7 P.M. (SC) NCAA Tournament.
College Basketball 7:30 P.M. (ESN) Penn at Michigan.
College Basketball 8 P.M. (50) Columbia at Seton Hall.
NBA Basketball (CC) 8 P.M. (TNT) Lakers at Mavericks.
Boxing (CC) 9 P.M. (USA) WBC lightweight title bout.
College Basketball 9:30 P.M. (ESN) Cincinnati at Minnesota.
Soccer 9:30 P.M. (SC) Trinidad and Tobago at U.S.
College Basketball 3:30 A.M. (ESN) Penn at Michigan.

WEDNESDAY, Dec. 14

Badminton 1 P.M. (ESN) U.S. Open Championships.
College Basketball 7:30 P.M. (ESN) Georgia at Georgia Tech.
NBA Basketball 7:30 P.M. (SC) Cavaliers at Nets.
Boxing (CC) 9:30 P.M. (ESN) A WBO middleweight championship bout.
Boxing 11:15 P.M. (MSG) World Toughman competition.

THURSDAY, Dec. 15

Golf 2 P.M. (ESN) Johnnie Walker World Championship.
Boxing 8 P.M. (MSG)
NBA Basketball (CC) 8 P.M. (TBS) Nuggets at Heat.
Las Vegas Bowl 9 P.M. (ESN) Central Michigan at UNLV.
NBA Basketball 10:30 P.M. (MSG) Knicks at Kings.
Las Vegas Bowl 3:30 A.M. (ESN) Central Michigan at UNLV.

FRIDAY, Dec. 16

Golf 2 P.M. (ESN) Johnnie Walker World Championship.
Baseball's Greatest Games 3 P.M. (SC) 1978 World Series Game 4.
Superbouts 8 P.M. (ESN) From 1987: IBF lightweight title fight.
NBA Basketball (CC) 8 P.M. (MSG, TNT) Knicks at Suns.
NBA Basketball 8 P.M. (SC) Nets at Timberwolves.
Boxeo 9 P.M. (47) Lizarraga-Castro (peso pluma).
Boxing (CC) 9 P.M. (ESN) Zolkin-Hunter (heavyweights).
NBA Basketball (CC) 10:30 P.M. (TNT) Magic at Warriors.
Off-Road Racing 12:30 A.M. (ESN) SCORE Baja 1000.
Bodybuilding 1:30 A.M. (ESN) NPC Men's Junior Nationals.

BETWEEN THE LINES. People have come to realize that what they see on television isn't always the complete picture. It helps to have someone who can read between the lines. Nobody does it better than TV GUIDE.

(TMC) MOVIE—Western *1:35* ★★★ 97635923
"Breakheart Pass." Charles Bronson.
5:45 (CSP) PRESIDENT CLINTON'S WEEKLY RADIO ADDRESS 37256671
(ENC) MOVIE—Western *1:30* ★★★ 32267107
"The Rounders." Glenn Ford, Henry Fonda.

EVENING

6 PM (2) CHANNEL 2: THE PEOPLE 869
(3) (7) (8) NEWS
(9) TIME TRAX (CC)—Fantasy *1:00* 77710
Darien tracks a fugitive to a Texas town, where residents are controlled by a wealthy businessman (Cliff De Young) who is hiding a deadly secret. Sueleal: Paula Trickey.
(25) STUDIO 3: POLISH WEEKEND *1:00* 55300
(31) BLOOMBERG NEWS 14942
(41) SANTO DOMINGO INVITA 1107
(47) GRAN JUEGO DE LA OCA *3:00* 641132
(49) BARRY MANILOW: THE BEST OF ME *1:25* 2327497
(50) FRUGAL GOURMET CELEBRATES CHRISTMAS (CC)—Jeff Smith *:45* 6840213
(61) SIMPSONS (CC)—Cartoon 228107
Marge and Homer reveal how they met as they tell a tale of love at first sight (but only for one) and the high-school prom they attended.

(CNN) NEWS—Meserve/Oliver
(CSP) NATIONAL PRESS CLUB *1:00* 48010
Scheduled guest: Sarah Ferguson, the Duchess of York.
(DSC) SECRETS OF THE DEEP *1:00* 599671
(ESN) 1994 SODA YEAR IN REVIEW—Auto Racing *1:00* 955213
(FAM) SNOWY RIVER: THE McGREGOR SAGA (CC)—Drama *1:00* 771213
(FX) MISSION IMPOSSIBLE *1:00* 4739132
(HBO) MOVIE (CC)—Drama *2:00* ★★ 322836
"My Life." Michael Keaton, Nicole Kidman.
(LIF) MOVIE—Drama *2:00* ★★ 308381
"When You Remember Me." (Made for TV; 1990) Fred Savage gives an affecting performance in this fact-based film about a teenager who fights for his rights in an abusive nursing home. Cooder: Ellen Burstyn. Wade: Kevin Spacey. Joanne: Lee Garlington.
(MSG) EXCELLENT ADVENTURE 36039
(MTV) WEEK IN ROCK 794039
(NIK) U TO U—Children 436958
(NSP) ENGLISH LEAGUE SOCCER—Highlights *1:00* 5643045
(SC) HOT STOVE REPORT 686107
(SHO) MOVIE—Drama *1:45* ★★ 8686861
"Untamed Heart." Marisa Tomei.
(TNT) BUGS BUNNY—Cartoon *2:00* 867010

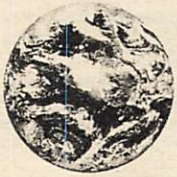

Buy A Geo And Get A Gift For Your Mother.

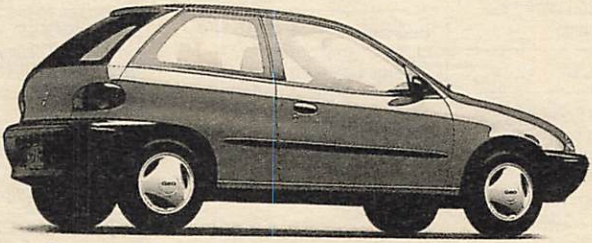

Every time a Geo is purchased, we plant a tree. It's something that will make your mother happy. See your Chevy/Geo dealer for details or please call 1-800-TREE-GEO.

GET TO KNOW Geo® metro

Geo is a registered trademark and Chevy and Metro are trademarks of the GM Corp. ©1994 GM Corp. All Rights Reserved. Buckle up, America!

(USA) MAJOR DAD (CC)—Comedy 141923
6:05 (TBS) WCW WRESTLING *2:00* 8503584
6:25 (13) GREAT PERFORMANCES *1:00* 2118316
Natalie Cole performs Yuletide classics and "a little bit of untraditional stuff" at a concert taped in New York.
6:30 (2) (3) CBS NEWS (CC)—Bob Schieffer 519/395
(7) ABC NEWS (CC) 8045
(8) WHEEL OF FORTUNE (CC)—Game 6687
(31) HELLO AUSTRIA/HELLO VIENNA 22774
(41) NOTICIERO UNIVISION 8687
(61) SIMPSONS (CC)—Cartoon 315687
The meaning of life and second grade have Lisa playing the blues solo—until she jams with a kindred spirit.
(CNN) MANAGING WITH LOU DOBBS 147107
(MAX) MOVIE (CC)—Comedy-Drama *1:50* ★★
"Leap of Faith." 6753126
(MSG) FANTASY FOOTBALL WEEKLY 23519
(MTV) REAL WORLD 881519
(NIK) ROCKO'S MODERN LIFE 347010
(SC) HORSE RACING FROM AQUEDUCT 773687
(TNN) PATH TO STARDOM—Profile 413213
(USA) MAJOR DAD (CC)—Comedy 238403
6:35 (21) GUY LOMBARDO AND HIS ROYAL CANADIANS—Music *1:00* 5783671
7 PM (2) NEWS
(3) LONESOME DOVE: THE SERIES—Western *1:00* 1381
(4) EXTRA (CC) *1:00* 9923
(5) GIANTS TODAY—Football 1213
(7) NEWS MAGAZINE 6381
(8) ENTERTAINMENT TONIGHT (CC)—Magazine *1:00* 30316
(9) ROBOCOP—Science Fiction *1:00* 74774
Diana (Andrea Roth) is threatened when a band of war veterans seizes control of Neurobrain to protest their exposure to deadly toxins during a military experiment.
(11) STAR TREK: THE NEXT GENERATION (CC)—Science Fiction *1:00* 96942
The Enterprise races against time when an alien race demands all humans living on their planet be evacuated within four days or the entire population will be annihilated. Gosheven: Grainger Hines. Ard'rian: Eileen Seeley.
(20) HOME SHOPPING CLUB *2:00* 25107
(25) LE JOURNAL: FRENCH NEWS 67403
(30) CURRENT AFFAIR: EXTRA *1:00* 50774
(31) I TEMI DEL CALCIO—In Italian 72478
(41) SABADO GIGANTE *4:00* 374107
Un tributo al UNICEF. Además: la música de José Luis Perales, Albita Rodríguez, Gloria Trevi y Arturo Sandóval ("Danzón").
(50) COOKING WITH MASTER CHEFS (CC)—Julia Child 788039
(55) SISKEL & EBERT 1855
Scheduled: "Disclosure" (Demi Moore, Michael Douglas); "Nell" (Jodie Foster, Liam Neeson).

Saturday GUIDELINES

☐ **NFL Football**: The New York Jets host the Detroit Lions. See the Close-up on p. 68. —12:30 PM (5) (61)

☐ ABC's **College Basketball** slate begins with Massachusetts vs. Maryland in Baltimore. —2 PM (7) (8)

☐ The Cowboys host the Browns as **NFL Football** returns to Saturdays for the next five weeks. —4 PM (4) (30)

☐ Will favorite Rashaan Salaam walk away with college football's **Heisman Trophy Award**? Tonight's the night to find out, in ceremonies telecast live from New York's Downtown Athletic Club. —7:30 PM (ESN)

☐ **Movie**: Frank Capra's sentimental 1946 favorite **"It's a Wonderful Life"** ★★★★. See the Close-up on p. 78. —8 PM (4) (30)

☐ **Disney: 40 Years of Television Magic** is the studio's two-hour pat on the back celebrating its storied small-screen history. Kirstie Alley hosts. —8 PM (7)

☐ **Movie: "Rugged Gold"** is based on a true survival story, but that doesn't make this 1994 made-for-cable drama any more believable. Jill Eikenberry plays Martha, a shy widow from high society who marries a dashing gold prospector (Art Hindle) and moves to the wilds of Alaska in 1955. —8 PM (FAM)

☐ **Movie**: The 1994 cable fantasy **"Witch Hunt"** is a not-so-spellbinding surreal deal that casts Dennis Hopper as H. Phillip Lovecraft, a PI who's up to his neck in necromancy in 1953 Hollywood. Special effects and cheeky humor help levitate this whodunit. —8 PM (HBO)

Saturday Evening

	6:00	6:30	7:00	7:30	8:00	8:30
					Prime Time	
2	Channel 2	CBS News	News	Hard Copy	Dr. Quinn, Medicine Woman	
3	News	CBS News	Lonesome Dove		Dr. Quinn, Medicine Woman	
4	NFL: Browns at Cowboys (4:00)		Extra		**Movie:** *It's a Wonderful Life*	
5	McMillan and Wife (5:00)		Giants Today	Trauma Center	Cops	Cops
7	News	ABC News	News Magazine	Views	Disney: 40 Years of Television Magic	
8	News	Wheel of Fortune	Entmt. Tonight		Holding Court with Jim Calhoun	
9	Time Trax		RoboCop		Kung Fu: The Legend Continues	
11	Conspiracy Tapes (5:00)		Star Trek: The Next Generation		**Movie:** *Vanishing Son IV*	
13	Great Performances (6:25)			Great Performances (7:55)		
20	**Movie:** *City of Joy* (5:00)		Home Shopping Club			
21	Como (4:40)	Guy Lombardo (6:35)			New York: The Way It Was	
25	Studio 3: Polish Weekend		Le Journal	Communicare	Gold Medal Theatre	
30	NFL: Browns at Cowboys (4:00)		Current: Extra		**Movie:** *It's a Wonderful Life*	
31	Bloomberg News	Hello Austria	I Temi del Calcio	News from Italy	Keeping Up...	Screaming
41	Santo Domingo	Noticiero	Sábado gigante			
47	Gran juego de la oca					
49	Barry Manilow: The Best of Me				Tony Bennett: Watch What Happens	
50	Frugal Gourmet Celebrates Christmas		Master Chefs	Master Chefs	This Old House	This Old House
55	Infomercials (5:30)		Siskel & Ebert	Infomercial	**Movie:** *Greased Lightning*	
61	Simpsons	Simpsons	Star Trek: Deep Space Nine		Cops	Cops
			CABLE-TV CHANNELS			
A&E	**Movie:** *Sands of the Kalahari* (5:00)		Home Again	Home Again	**Movie:** *Road Games*	
BET	BET Shop: Shopping (5:00)		TBA	Infomercial	Color of Money	Off the Court
CNN	News	Managing/Dobbs	Capital Gang	Sports	News	
DSC	Secrets of the Deep		World of Discovery		In Search of the Dragon	
ESN	1994 SODA Review		SportsCenter	Heisman Trophy Presentation		Basketball
FAM	Snowy River: The McGregor Saga		Bordertown	African Skies	**Movie:** *Rugged Gold*	
FX	Mission Impossible		Family Affair	Nanny/Professor	Ghost/Mrs. Muir	Family Affair
LIF	**Movie:** *When You Remember Me*				**Movie:** *No Place like Home*	
MSG	Ex. Adventure	Fantasy Football	Pregame (7:05)	NBA Basketball: 76ers at Knicks		
MTV	Week in Rock	Real World	Dead at 21	MTV Sports	Beavis/Butt-head	Beavis/Christmas
NIK	U TO U	Rocko's Life	Real Monsters	Rugrats	Alex Mack	Ren & Stimpy
TBS	WCW Wrestling (6:05)				Figure Skating: Stars on Ice (8:05)	
TNN	Country A. (5:30)	Path to Stardom	Charlie Daniels' Talent Roundup		Opry Backstage	Ole Opry Live
TNT	Bugs Bunny				**Movie:** *Jacob*	
USA	Major Dad	Major Dad	Wings	Wings	**Movie:** *Scrooged*	
			PREMIUM CHANNELS			
AMC	**Movie:** *For Whom the Bell Tolls* (4:00)		**Movie:** *Down Mexico Way*			Silver Screen
BRV	**Movie:** *The Mystery of Picasso*			Kirov: Adagio	Coltrane Legacy	
DIS	**Movie:** *Pinocchio* (5:30)		Winnie the Pooh	**Movie:** *The Story Lady*		
ENC	**Movie:** *The Rounders* (5:45)		**Movie:** *Going Home* (7:15)			
HBO	**Movie:** *My Life*				**Movie:** *Witch Hunt*	
MAX	**Movie** (4:45)	**Movie:** *Leap of Faith*				**Movie →**
NSP	Soccer		Halls of Fame; Pregame (7:15)	NBA Basketball: Celtics at Nets		
SC	Hot Stove Rpt.	Horse Racing	Pregame	NBA Basketball: Celtics at Nets		
SHO	**Movie:** *Untamed Heart*			Stars/90s (7:40)	**Movie:** *Blood of the Innocent*	
TMC	**Movie:** *Breakheart Pass* (5:35)		**Movie:** *Malice* (7:10)			

	9:00	9:30	10:00	10:30	11:00	11:30
2	Mrs. Buchanans	Hearts Afire	Walker, Texas Ranger		News	Entmt. Tonight
3	Mrs. Buchanans	Hearts Afire	Walker, Texas Ranger		News	Robin's Hoods
4	**Movie** (Cont.)				News	Sat. Night Live
5	Smart Kids		News	Sports Extra	From the Crypt	From the Crypt
7	Disney (Cont.)		Lois & Clark		News	**Movie**
8	College Basketball: Michigan at Duke				News	Crusaders
9	College Basketball: Michigan at Duke				News	Highway Patrol
11	**Movie** (Cont.)		News		Cheers	Space Precinct
13	Gt. Perf. (Cont.)	Tony Bennett Unplugged (9:55)		Center Stage (10:55)		
20	Baywatch		News	Crossroads	Forever Knight	
21	New York (Cont.)	New York: The Way It Was			In the Spotlight	
25	Gold Medal Theatre (Cont.)		China Night			
30	**Movie** (Cont.)				News	Sat. Night Live
31	One Foot/Grave	Blackadder II	Masterpiece Theatre		Chinese Programming	
41	Sábado gigante (Cont.)				**Pelicula:** *Tres lancheros...*	
47	Boxeo				Comercial	
49	Tony Bennett (Cont.)		Neil Diamond			Cadillac Ranch
50	Mystery! (9:15)		Rumpole of the Bailey (10:20)			The Ride
55	**Movie** (Cont.)		Infomercials		**Movie:** *The Terror*	
61	Smart Kids		News	This Is the NFL	From the Crypt	From the Crypt

CABLE-TV CHANNELS

A&E	**Movie** (Cont.)		Comedy on the Road		Evening at the Improv	
BET	Charlie Neal	Video Soul			Infomercials	
CNN	Larry King Weekend		News		Sports	Capital Gang
DSC	In Search of the Dragon (Cont.)		Justice Files		In Search of the Dragon	
ESN	College Basketball— Memphis vs. Georgetown (Cont.)			Pool: PBT 9-Ball		SportsCenter
FAM	**Movie** (Cont.)		Aaron Neville's Christmas		Country Music Spotlight	
FX	Fantasy Island		In Living Color	In Living Color	Sound FX	
LIF	**Movie** (Cont.)		Designing Women	Name of Love	Girls' Night Out	
MSG	NBA Basketball (Cont.)		Rod Michaud	Baseball	Sportsdesk; Collector (11:15)	NBA Basketball: 76ers at Knicks
MTV	Alternative Nation Countdown		Beavis/Butt-head	Beavis/Butt-head	The State	Dead at 21
NIK	Ren & Stimpy	Afraid of Dark?	White Shadow		Lucy-Desi Comedy Hour	
TBS	Figure Skating (Cont.)		**Movie:** *Barbarella* (10:05)			
TNN	Statler Brothers		Ralph Emery on the Record with Reba		Opry Backstage	Ole Opry Live
TNT	**Movie** (Cont.)		**Movie:** *Emily Bronte's Wuthering Heights*			
USA	**Movie** (Cont.)		Weird Science	Duckman	**Movie:** *Sorority House Party*	

PREMIUM CHANNELS

AMC	**Movie:** *Caught in the Draft*			**Movie:** *Spawn of the North*		
BRV	**Movie:** *Peeping Tom*				**Movie:** *Monsieur Hire*	
DIS	**Movie:** *It Happened One Christmas* (9:05)				I Love Lucy	
ENC	**Movie:** *Nothing in Common*				**Movie:** *Lilith*	
HBO	**Movie** (Cont.)	**Movie:** *Rising Sun* (9:45)				
MAX	**Movie:** *Bloodfist V* (Cont.)		**Movie:** *The Fugitive*			
NSP	NBA Basketball (Cont.)		Boxing		Sam Wyche	Horse Racing
SC	NBA Basketball (Cont.)		Pool: U.S. vs. Puerto Rico		Horse Racing	Harness Racing
SHO	**Movie** (Cont.)	**Movie:** *Universal Soldier* (9:35)				Red Shoe Diaries
TMC	**Movie:** *Cadillac Man*			30-Min. (10:40)	**Movie:** *The Silencer* (11:10)	

(61) **STAR TREK: DEEP SPACE NINE (CC)**
—Science Fiction *1:00* 844294
A Trill initiate's training with Dax (Terry Farrell) becomes a matter of life and death when a runabout brings a strange, expanding protoplasm onto DS9. Arjin: Geoffrey Blake.
(A&E) **HOME AGAIN**—Bob Vila 601720
(AMC) **MOVIE**—Western (BW) *1:25* ★★ 4588923
"Down Mexico Way." Gene Autry.
(BET) **TO BE ANNOUNCED**
(CNB) **TIM RUSSERT**—Interview 45213
(CNN) **CAPITAL GANG**—Discussion 421671
(CSP) **AMERICA AND THE COURTS** *2:00* 69652
(DIS) **WINNIE THE POOH AND CHRISTMAS TOO (CC)**—Cartoon 324855
The holiday misadventures of the bear. Pooh's fouled up the delivery of his friends' wish list to Santa, so he masquerades as Mr. Claus.
(DSC) **WORLD OF DISCOVERY** *1:00* 359313
The complex relationship between people and snakes. Included: the deadly fer-de-lance in a Central American rain forest.
(ESN) **SPORTSCENTER** 989738
(FAM) **BORDERTOWN**—Western 385823
Marie suspects an Indian of stealing supplies for his own profit. Craddock: Richard Comar.
(FX) **FAMILY AFFAIR**—Comedy 2161229
(MSG) **SPORTSDESK** 4876229

close up

MOVIE (CC) (BW) ★★★★
8 PM (4) (30)

IT'S A WONDERFUL LIFE

Jerry Vermilye Collection

Travers and Stewart

"I thought it was the greatest film I ever made," director Frank Capra said of this sentimental classic—and who would argue? It lost money when it was first released in 1946, but this poignant story about the despondent George Bailey (James Stewart) and the "angel, second class" (Henry Travers) who helps him has enjoyed a wonderful life in TV syndication, and has become one of the most beloved holiday films. This newly restored and uncut print marks its network premiere. Mary: Donna Reed. Potter: Lionel Barrymore. Uncle Billy: Thomas Mitchell. Mrs. Bailey: Beulah Bondi. (3:00)

(MTV) **DEAD AT 21**—Adventure 185805
(NIK) **AAAHH!!! REAL MONSTERS** 614294
(NSP) **HALLS OF FAME**—Profile 3203584
(SC) **NETS PREGAME** 953381
(TNN) **CHARLIE DANIELS' TALENT ROUNDUP** *1:00* 866381
(USA) **WINGS (CC)**—Comedy 423039
(VH1) **NAKED CAFE**—Magazine 593923
Included: Eric Clapton discusses his all-blues album, "From the Cradle."

7:05 (MSG) **KNICKS PREGAME** 60424768
7:10 (TMC) **MOVIE (CC)**—Mystery *1:50* ★★
"Malice." 42577836
7:15 (ENC) **MOVIE**—Drama *1:45* ★★★ 62276861
"Going Home." Robert Mitchum.
(NSP) **NETS PREGAME** 97703590
7:30 (2) **HARD COPY (CC)**—Newsmagazine 403
(5) **TRAUMA CENTER** 2861
(7) **VIEWS** 4229
Included: behind the scenes at the Big Apple Circus; a Louis Armstrong jazz celebration.
(25) **COMMUNICARE** 85233
(31) **NEWS FROM ITALY** 22738
(50) **COOKING WITH MASTER CHEFS (CC)**—Julia Child 417039
(55) (BET) **INFOMERCIAL**
(A&E) **HOME AGAIN**—Bob Vila 330720
(CNB) **CAL THOMAS**—Interview 56861
(CNN) **SPORTS** 249519
(DIS) **MOVIE**—Drama *1:40* 5807861
"The Story Lady." Jessica Tandy.
(ESN) **HEISMAN TROPHY PRESENTATION** *1:00* 456749
Hosts Chris Fowler, Beano Cook, Lee Corso and Craig James present interviews with candidates, highlights of the winner's season and a segment on the award's history. (Live)
(FAM) **AFRICAN SKIES (CC)**—Drama 872861
After diamonds are discovered in the valley, three villages claim ownership of the land.
(FX) **NANNY AND THE PROFESSOR** 2731855
(MSG) **NBA BASKETBALL** *2:30* 869497
Philadelphia at New York. (Live)
(MTV) **MTV SPORTS** 870403
(NIK) **RUGRATS**—Cartoon 343294
Tommy is kidnapped; the Rugrats go moose hunting in their backyard.
(NSP) (SC) **NBA BASKETBALL** *2:30* 2600565/307229
Boston at New Jersey. (Live)
(USA) **WINGS (CC)**—Comedy 234687
(VH1) **FT—FASHION TELEVISION** 239213
Included: designer Bob Mackie. Also: the Venus Awards, honoring New York's best spring collections.
7:40 (SHO) **STARS OF THE '90s (CC)** 90116381
Profiled: Marisa Tomei.
7:55 (13) **GREAT PERFORMANCES** *1:30* 2445774
A 1991 Carnegie Hall Christmas concert includes Kathleen Battle, Frederica von Stade, the Wynton Marsalis Septet.

NBC—the only place you can see this holiday classic this year.
JAMES STEWART
DONNA REED
It's a Wonderful Life
8:00PM 4 WNBC

8 PM 2 3 **DR. QUINN, MEDICINE WOMAN (CC)**
1:00 6403/1359
A Jewish-immigrant family arrives in town at Christmastime, bringing their own seasonal traditions and competition for Loren's dry-goods business. Singer Trisha Yearwood performs. Loren: Orson Bean. Mike: Jane Seymour. Sully: Joe Lando. Brian: Shawn Toovey.

Additional Cast

Itzhak ..... Bruce Nozick
Zara ..... Bari Hochwald
Aaron ..... J.D. Daniels

4 30 **MOVIE (CC)**—Comedy-Drama BW *3:00*
★★★★ 647836/168565
The network debut of "It's a Wonderful Life." See the Close-up on p. 78.

5 61 **COPS (CC)** 3861/684229
LAPD sergeant Phillip Jackson helps capture an alleged PCP user; partners Arthur Duran and Ron Fisher question a robbery suspect who may be financing a drug habit; Offs. Stephen Egan and Fortunato Mariscal interview a boy who claims a man killed his chicken.
[Fox is advising viewer discretion.]

WORLD PREMIERE MOVIE

Rugged Gold

The true story of a mother's courage in the Alaskan wilderness.

STARRING: **Jill Eikenberry** & **Graham Greene** AS SAM

THE Family CHANNEL

For More Information Call
1-800-OK-CABLE

Tonight 8PM

In stereo where available

7 DISNEY: 40 YEARS OF TELEVISION MAGIC (CC) *2:00* 49010
Kirstie Alley hosts this retrospective on the Disney Studio's 40-year output of made-for-TV productions. Included: clips from the first Disney TV program, 1954's "Disneyland"; footage from the 1955 debut of "The Mickey Mouse Club"; and scenes from award-winning nature documentaries.

KNOW WHAT'S ON TOMORROW. Plan your TV viewing with TV GUIDE.

8 HOLDING COURT WITH JIM CALHOUN *1:00* 43836
Scheduled: Interviews with UConn basketball coach Jim Calhoun and players. (Live)

9 KUNG FU: THE LEGEND CONTINUES (CC)—Crime Drama *1:00* 87294
A dead crime lord's daughter (Marla Sucharetza) seeks "revenge for the blood on [Caine's] hands." Cap: Sam Malkin. Young Peter: Nathaniel Moreau.

11 MOVIE—Drama *2:00* 83478
"Vanishing Son IV." (Made for TV; 1994) Jian-

SHARE YOUR FONDEST CHILDHOOD MEMORIES WITH YOUR WHOLE FAMILY.

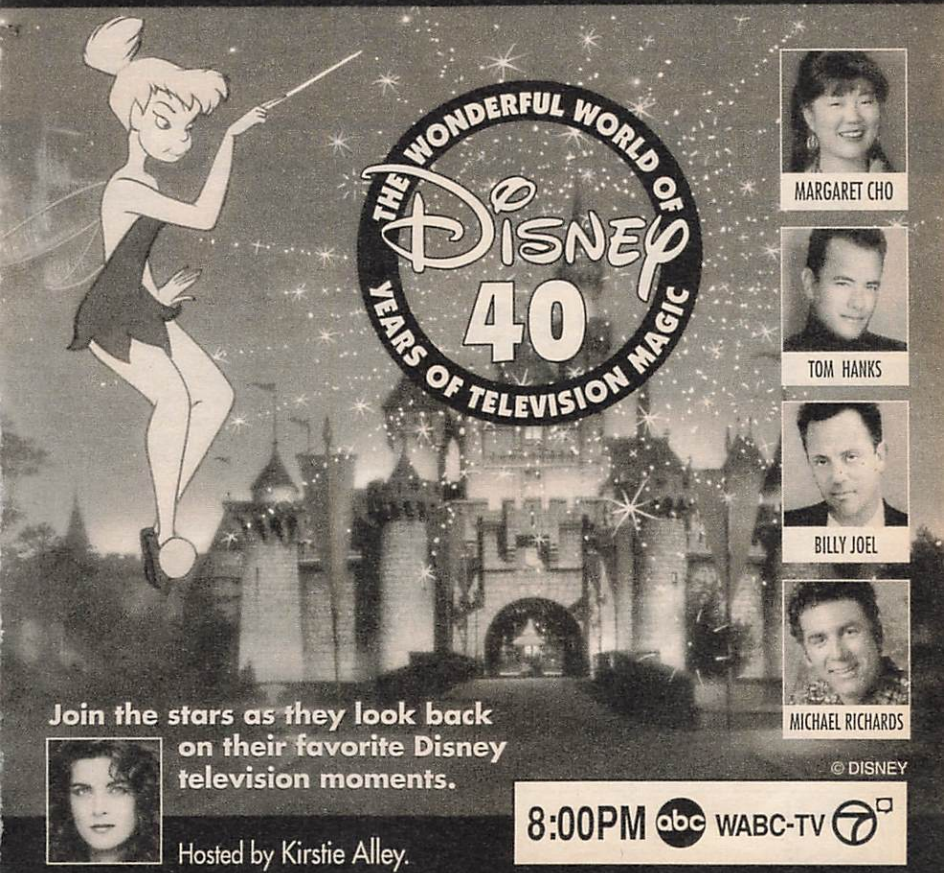

Wa (Russell Wong) recounts his experiences in the U.S. to a reclusive writer (Dee Wallace Stone) who rescues him when he's hit by a drunk driver. Adams: Mark Valley.

(21) **NEW YORK: THE WAY IT WAS** *1:00* 94126
A focus on the 1940s and '50s. (Repeat)

(25) **GOLD MEDAL THEATRE** *2:00* 32300

(31) **KEEPING UP APPEARANCES** 81126

(49) **TONY BENNETT: WATCH WHAT HAPPENS**—Music *1:15* 3380126

(50) **THIS OLD HOUSE (CC)** 860687

(55) **MOVIE**—Comedy-Drama *2:00* ★★★ 89652
"Greased Lightning." (1977) The story of Wendell Scott (Richard Pryor), America's first black stock-car champ. Beau Bridges.

(A&E) **MOVIE**—Thriller *2:00* ★★ 963107
"Road Games." (Australian; 1981) Well-played cat-and-mouse contest between a truck driver (Stacy Keach) and a modern Jack the Ripper. Jamie Lee Curtis, Marion Edward.

(BET) **COLOR OF MONEY**—Finance 240071

(CNB) **CNBC TALKS** 27861

(CNN) **NEWS (CC)**—Meserve/Oliver *1:00*

(DSC) **IN SEARCH OF THE DRAGON**—Documentary *2:00* 978039
Chronicling a 1987 expedition in China's Gobi Desert with a team of paleontologists searching for dinosaur fossils.

(FAM) **MOVIE (CC)**—Drama *2:00* 307652
"Rugged Gold." (Made for Cable; 1994) A wealthy widow (Jill Eikenberry) marries a gold prospector (Art Hindle) and moves to the Alaskan wilderness. Sam: Graham Greene. Lloyd: Ari Madger.

(FX) **GHOST AND MRS. MUIR** 2074749

(HBO) **MOVIE (CC)**—Fantasy *1:40* 1185749
"Witch Hunt." Dennis Hopper.

(LIF) **MOVIE**—Drama *2:00* ★★★ 310126
"No Place like Home." (Made for TV; 1989) The plight of the homeless, as seen through the eyes of a blue-collar family whose apartment is destroyed by fire. Zan: Christine Lahti.

AN ALL-NEW SPECIAL FOR THE WHOLE FAMILY

If the streets aren't safe for our kids...
Let's make our kids safe for the streets.

John Walsh, Tisha Campbell, Brian Austin Green and Queen Latifah teach you and your children to be street smart.

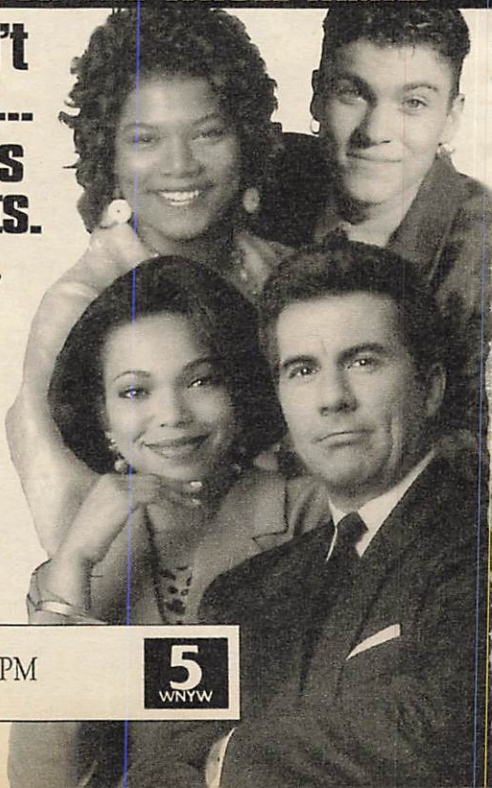

SPECIAL! 9:00 PM

(MTV) **BEAVIS AND BUTT-HEAD** 141403
(NIK) **SECRET WORLD OF ALEX MACK** —Fantasy 623942
(SHO) **MOVIE (CC)**—Adventure *1:35* 4531251
"Blood of the Innocent." Thomas Ian Griffith.
(TNN) **OPRY BACKSTAGE** 862045
(TNT) **MOVIE (CC)**—Drama *2:00* 879855
"Jacob." See Wed. 10 P.M.
(USA) **MOVIE (CC)**—Comedy *2:00* ★★ 503749
"Scrooged." (1988) A new twist on the classic casts Bill Murray as a TV exec who doesn't care about anyone. Claire: Karen Allen. Lew: John Forsythe. Brice: John Glover.
(VH1) **CONVERSATIONS WITH THE ROLLING STONES** 502671
Four of the members discuss the band's evolution. Included: rehearsal clips.

8:05 (TBS) **FIGURE SKATING** *2:00* 7686120
The Discover Card Stars on Ice, taped Nov. 27 in Lake Placid, N.Y. Skaters scheduled to appear include Kristi Yamaguchi, Scott Hamilton, Paul Wylie, Katarina Witt and Kurt Browning.

8:30 (5) (61) **COPS (CC)** 6768/590836
Sgt. Mike Himmel investigates a woman who reportedly tried to cash a stolen check; Dep. Mark Myler arrests a man suspected of abusing his wife and daughter. (Repeat)
[Fox is advising viewer discretion.]

(31) **SCREAMING**—Comedy 66861
(50) **THIS OLD HOUSE (CC)** 776294
(AMC) **REFLECTIONS ON THE SILVER SCREEN** —Interview 166687
Dorothy Lamour is the guest.
(BET) **OFF THE COURT**—Profile 963768
(CNB) **DAISY FUENTES**—Interview 40768
(ESN) **COLLEGE BASKETBALL** *2:00* 464652
Memphis vs. Georgetown in Toronto. Georgetown depends on center Othella Harrington and point guard Allen Iverson. Memphis returns five starters from last year, including big man David Vaughn; and freshman Lorenzen Wright shows promise at center. (Live)
(FX) **FAMILY AFFAIR**—Comedy 2086584
(MAX) **MOVIE**—Crime Drama *1:25* 2630045
"Bloodfist V: Human Target." Don "the Dragon" Wilson, Denise Duff, Steve James, Don Stark.
(MTV) **BEAVIS AND BUTT-HEAD CHRISTMAS** 630710
(NIK) **REN & STIMPY**—Cartoon 619749
(TNN) **GRAND OLE OPRY LIVE** 778652
J.D. Sumner and the Stamps; James Blackwood. (Live)
(VH1) **VIDEOS** *2:30* 670687

9 PM (2) (3) **FIVE MRS. BUCHANANS (CC)** —Comedy 6774/1300
There'll be no peace on Earth if Alex (Judith

©1994 Greenwood Trust Company, Member FDIC

Ivey) can't replace the ceramic Baby Jesus she broke, which is part of Mother Buchanan's "most prized possession"—a Nativity set. Hugh: Charles Nelson Reilly.

5 61 SMART KIDS (CC) *1:00* 36590/840478
John Walsh hosts a collection of personal stories, dramatizations and documentary segments offering safety tips for children and their parents. Subjects include child abuse, guns in the home and at school, young people's risk of abduction and peer pressure to use drugs.

8 9 COLLEGE BASKETBALL *2:00* 46923/80381
Michigan at Duke. Both teams have excellent three-point shooters at guard (Jeff Capel for Duke, Dugan Fife for Michigan). At center the edge goes to the Blue Devils' Cherokee Parks. Michigan's Makhtar Ndiaye is highly regarded, but lacks the experience of Parks. (Live)

20 BAYWATCH (CC)—Drama *1:00* 56942
Hobie and Jackie's lives are threatened as an earthquake rocks Malibu; Stephanie's sister (Yasmine Bleeth) arrives unexpectedly after leaving her husband. Part 1 of two.

31 ONE FOOT IN THE GRAVE 26229

47 BOXEO *2:00* 51855

AMC MOVIE (CC)—Comedy **BW** *1:30* ★★★
"Caught in the Draft." 785861

BET ONE ON ONE WITH CHARLIE NEAL—Interview 661403

CNB TALK LIVE *1:00* 72958
Scheduled: Georgette Mosbacher.

CNN LARRY KING WEEKEND (CC) *1:00* 690229

CSP JOURNALISTS' ROUNDTABLE *1:30* 97522

ENC MOVIE—Comedy-Drama *2:05* ★★★
"Nothing in Common." 79099316

FX FANTASY ISLAND—Drama *1:00* 7479279

MTV ALTERNATIVE NATION COUNTDOWN *1:00* 314942

NIK REN & STIMPY—Cartoon 235836

TMC MOVIE (CC)—Comedy *1:40* ★★ 3702107
"Cadillac Man." Robin Williams, Tim Robbins.

TNN STATLER BROTHERS *1:00* 862565
Brenda Lee sings "I'm Sorry" and "Too Many Rivers." Rob Crosby sings selections from his "Another Time and Place" album.

9:05 **DIS MOVIE**—Drama *1:55* 71188861
"It Happened One Christmas."

9:15 **50 MYSTERY! (CC)** *1:00* 7319497

9:30 **2 3 HEARTS AFIRE (CC)** 70942/74768
Billy Bob (Billy Bob Thornton) suspects the new secretary at the Beacon is a psychokiller. Lu: Lorna Scott. Lonnie: Leslie Jordan. Madeline: Conchata Ferrell. John: John Ritter.

21 NEW YORK: THE WAY IT WAS—Documentary *1:00* 807497
"Wish You Were Here" looks at popular vacation and entertainment spots during the 1940s and '50s. (Repeat)

31 BLACKADDER II—Comedy 96671

BET VIDEO SOUL—Music *1:30* 884687

NIK ARE YOU AFRAID OF THE DARK?—Thriller 672958

9:35 **SHO MOVIE (CC)**—Adventure *1:45* ★★
"Universal Soldier." 91641213

9:45 **HBO MOVIE (CC)**—Crime Drama *2:10* ★★
"Rising Sun." 18100229

9:55 **13 TONY BENNETT UNPLUGGED**—Music *:50* 97495565
Tony Bennett performs an acoustic set featuring some of his biggest hits, including "I Left My Heart in San Francisco." Also included are duets with k.d. lang and Elvis Costello.

10PM **2 3 WALKER, TEXAS RANGER (CC)**—Crime Drama *1:00* 3126/5792
Someone's put a million-dollar contract out on Walker (Chuck Norris), who's more concerned with recovering a carjacked van that's specially equipped for a handicapped boy.

Guest Cast

Milo Crane ..... William Smithers
Jan Brewer ..... Cindy Hogan
Robbie Brewer ..... Ryan Slater
Cobalt ..... Marco Perella

[Postponed from an earlier date.]

5 20 61 NEWS

7 LOIS & CLARK (CC) *1:00* 31045
From last season: Superman loses his memory—and the awareness of his superhuman abilities—in a cosmic collision with an asteroid heading straight for Earth. Superman/Clark: Dean Cain. Lois: Teri Hatcher. (Repeat)

Guest Cast

Prof. Daitch ..... Richard Roat
Gen. Zeitlin ..... J.A. Preston
Homeless Man ..... Matt Clark
Mystique ..... Jenifer Lewis

11 NEWS *1:00*

25 CHINA NIGHT—In Chinese *2:00* 54805

31 MASTERPIECE THEATRE (CC) *1:00* 73671

49 NEIL DIAMOND'S GREATEST HITS—Music *1:00* 35855

55 INFOMERCIALS *1:00*

A&E COMEDY ON THE ROAD *1:00* 975942
John Knight, Jackie Guerra, John Mulrooney.

CNB TOM SNYDER *1:00* 75045

CNN NEWS—Meserve/Oliver *1:00*

DSC JUSTICE FILES *1:00* 709854
Examining the response of the legal system to domestic violence. Cases include an Indiana man who murdered his wife while on a furlough from prison.

Channels and networks may make last-minute changes; however, if you spot an inaccurate listing in TV GUIDE, please mark the problem and mail the page to: **Accuracy, TV GUIDE, 1858 Charter Lane, Lancaster, PA 17601-5804.** It may help us prevent future inaccuracies.

(FAM) **AARON NEVILLE'S CHRISTMAS IN NEW ORLEANS**—Music *1:00* 499687
The Grammy-winning artist is joined by Linda Ronstadt, Irma Thomas, the Neville Brothers and gospel group Take 6 in a holiday concert from the Saenger Theatre.
(FX) **IN LIVING COLOR**—Comedy 6486039
(LIF) **DESIGNING WOMEN (CC)** 123132
(MAX) **MOVIE (CC)**—Adventure *2:10* ★★★★
"The Fugitive." 3338229
(MSG) **ROD MICHAUD TALKING SPORTS** 45497
(MTV) **BEAVIS AND BUTT-HEAD** 197300
(NIK) **WHITE SHADOW**—Drama *1:00* 509836
(NSP) **BOXING** *1:00* 3685403
[Joined in progress.]
(SC) **POOL** *1:00* 201565
Taped: U.S. vs. Puerto Rico in a World Team tournament semifinal.
[Time approximate after basketball.]
(TNN) **RALPH EMERY ON THE RECORD WITH REBA**—Interview *1:00* 865652
Grammy winner Reba McEntire talks with Emery about singing and acting; choosing "career over marriage."
(TNT) **MOVIE**—Drama *2:30* ★★ 857774
"Emily Bronte's Wuthering Heights." For details, see Sun. 8 P.M.
(USA) **WEIRD SCIENCE (CC)**—Comedy 403300
Gary and Wyatt form a rock band called "Megahurtz" and learn some hurtful lessons.

10:05 (TBS) **MOVIE**—Science Fiction *2:00* ★★★ 3365671
"Barbarella." (1967) Jane Fonda portrays the comic-strip heroine of this bizarre, futuristic sex farce. John Phillip Law, David Hemmings. Black Queen: Anita Pallenberg.

10:20 (50) **RUMPOLE OF THE BAILEY** *1:00* 5064010

10:30 (5) **SPORTS EXTRA** 70478
(20) **CROSSROADS**—Religion 25687
(61) **THIS IS THE NFL** 739923
Under-recognized achievements, including Bill Dudley's leading the league in rushing, punt returns and interceptions in 1946.
(AMC) **MOVIE**—Drama (BW) *1:55* ★★★ 7492316
"Spawn of the North." George Raft.
(ESN) **POOL** *1:00* 242132
The PBT U.S. Open 9-Ball Championship, taped Sept. 25 in Chesapeake, Va.
[Time approximate.]
(FX) **IN LIVING COLOR**—Comedy 6568687
(LIF) **IN THE NAME OF LOVE (CC)** 381792
(MSG) **TALKING BASEBALL**—Ed Randall 27045
(MTV) **BEAVIS AND BUTT-HEAD** 319520
(USA) **DUCKMAN (CC)**—Cartoon 489720
Inspired by Duckman's wish for a "deodorant that works past lunch," a supercomputer tries to remedy society's ills.

10:40 (TMC) **30-MINUTE MOVIE** 6632565
In "Under the Car," five friends are stalked by an evil force lurking beneath their vehicle.

10:55 (13) **CENTER STAGE**—Music *1:00* 5373749
Grammy winner k.d. lang sings "Luck in My Eyes," "Constant Craving," "Crying," "Save Me," "Still Thrives This Love."

11PM (2) (3) (4) (7) (8) (9) (30) **NEWS**
(5) (61) **TALES FROM THE CRYPT** 59890/200316
A struggling artist (Tim Roth) is drawn into a macabre form of portraiture—his subjects are dead. William Atherton, Roya Megnot.
[Fox is advising viewer discretion.]
(11) **CHEERS (CC)**—Comedy 63126
Rebecca and Sam finally spend the night together—trapped by security lasers in Robin's apartment.
(20) **FOREVER KNIGHT** *1:00* 27519
Jannette (Deborah Duchene) seeks Nick's assistance in apprehending the killer of her prostitute friend (Andrea Menzies). Celeste: Natalie Radford. Nick: Geraint Wyn Davies.
(21) **IN THE SPOTLIGHT** *1:30* 127942
(31) **CHINESE PROGRAMMING** *2:00* 594045
(41) **PELICULA**—Comedia *2:00* 33855
"Tres lancheros muy picudos." Un hombre inocente recibe por equivocación una bolsa de dinero que pertenece a unos narcotraficantes. Alfonso Zayas, Hugo Stiglitz, Lina Santos.
(47) **PROGRAMACION COMERCIAL** *1:00*

(55) MOVIE—Thriller *2:00* ★ 11687
"The Terror." (1963) An officer (Jack Nicholson) of Napoleon's army traces an enigmatic girl (Sandra Knight) to a castle where danger awaits. Boris Karloff, Richard Miller.
(A&E) EVENING AT THE IMPROV *1:00* 292861
Stand-up sets by Mark McCollum, Bill Bauer and Diana Jordan. Host: Diane Ford.
(BET) INFOMERCIALS *1:00*
(CNN) SPORTS 872381
(DIS) I LOVE LUCY—Comedy *:50* 2888652
(DSC) IN SEARCH OF THE DRAGON —Documentary *2:00* 994958
Chronicling a 1987 expedition in China's Gobi Desert with a team of paleontologists searching for dinosaur fossils.
(ENC) MOVIE—Drama (BW) *2:00* ★★★ 7525045
"Lilith." Jean Seberg, Warren Beatty.
(FAM) COUNTRY MUSIC SPOTLIGHT *1:00* 485519
Featured: Wayne Newton.
(FX) SOUND FX—Music Videos *1:00* 1576584
(LIF) GIRLS' NIGHT OUT *1:00* 385565
Stand-up routines from Vanessa Hollingshead and Janette Barber. Vicki Lawrence hosts.
(MSG) SPORTSDESK 6711107
(MTV) THE STATE—Comedy 765132
(NIK) LUCY-DESI COMEDY HOUR (BW) *1:00* 109107
(NSP) SAM WYCHE: FOOTBALL 2402749
(SC) HORSE RACING FROM AQUEDUCT 668316
(TNN) OPRY BACKSTAGE 220045
(USA) MOVIE—Comedy *2:00* 458126
"Sorority House Party." (1994) Mindless sexploitation about a group of college coeds who hold a rock star hostage. Attila, April Lerman, Kim Little, Avalon Anders, Joe Mundi.
11:10 (TMC) MOVIE—Crime Drama *1:25* 77260869
"The Silencer." Lynette Walden, Chris Mulkey.
11:15 (MSG) COLLECTOR'S WORLD: SHOPPING 40470300
11:30 (2) ENTERTAINMENT TONIGHT (CC) —Magazine *1:00* 89923
(3) ROBIN'S HOODS (CC) *1:00* 83749
(4) (30) SATURDAY NIGHT LIVE (CC) *1:30* 12300/111861
Alec Baldwin (host); music guest the Beastie Boys. Regulars include Ellen Cleghorne, Chris Elliot, Chris Farley, Janeane Garofalo. (Live)
(5) (61) TALES FROM THE CRYPT 59364/363039
An undertaker and a pharmacist make a killing by disposing of wealthy citizens—until four boys stumble onto their plot. John Glover.
[Fox is advising viewer discretion.]
(7) MOVIE—Adventure *2:00* ★★ 32958
"Escape to Athena." (British; 1979) Action yarn with Roger Moore as a Nazi prison-camp commander in WWII Greece. Telly Savalas, David Niven, Claudia Cardinale, Richard Roundtree.
(8) CRUSADERS—Newsmagazine *1:00* 83836
(9) HIGHWAY PATROL 48942
A fugitive robs a bank and then leads a high-speed chase.
(11) SPACE PRECINCT *1:00* 27294
A young alien girl (Jade Punt) searching for her parents becomes a pawn in a con artist's bid for control of Demeter City's streets. Ted Shackelford. Haldane: Rob Youngblood.
(49) CADILLAC RANCH: FAME, FINS & FANTASY—Documentary 39381
(50) THE RIDE (CC)—Documentary 376478
(CNN) CAPITAL GANG—Discussion 937300
(ESN) SPORTSCENTER 840942
(MSG) NBA BASKETBALL *2:00* 32590
Philadelphia at New York, taped today.
(MTV) DEAD AT 21—Adventure 660768
(NSP) HORSE RACING FROM AQUEDUCT 6778942
(SC) MEADOWLANDS HARNESS RACING 541720
(SHO) RED SHOE DIARIES (CC) 108958
A beachcomber (Daniel Leza) makes a splash with a young woman in Rio.
(TNN) GRAND OLE OPRY LIVE 378836
J.D. Sumner and the Stamps; James Blackwood, taped earlier tonight.

EARLY SUNDAY

Mid. (5) SIGHTINGS *1:00* 52362
(9) HIGHWAY PATROL 56053
(20) HOME SHOPPING CLUB *8:00*
(47) JAPANESE PROGRAMMING *1:00* 50904
(61) MOVIE—Drama *2:00* 556817
"Vanishing Son IV." (Made for TV; 1994) Jian-Wa (Russell Wong) recounts his experiences in the U.S. to a reclusive writer (Dee Wallace Stone) who rescues him when he's hit by a drunk driver. Adams: Mark Valley.
(A&E) MOVIE—Thriller *2:00* ★★ 662256
"Road Games." (Australian; 1981) Well-played cat-and-mouse contest between a truck driver (Stacy Keach) and a modern Jack the Ripper. Jamie Lee Curtis, Marion Edward. Smith or Jones: Grant Page.
(BET) OFF THE COURT—Profile 390188
(CNN) NEWS—Catherine Callaway
(DIS) FUN AND FEEL OF THE FIFTIES (CC) —Documentary *:45* 8997053
(ESN) RODEO *2:00* 633512
Ninth-round competition in the PRCA National Finals, taped Saturday in Las Vegas.
(FAM) CCM-TV—Music Videos 484430
(FX) GREEN HORNET—Adventure 6165898
(HBO) MOVIE (CC)—Crime Drama *1:30* 320614
"Blue Tiger." Virginia Madsen, Toru Nakamura.
(LIF) MIDNIGHT CALLER (CC) *1:00* 116633
(MTV) HEADBANGERS BALL *2:00* 107985
(NIK) DICK VAN DYKE—Comedy (BW) 202898
(NSP) BOXING *2:00* 1791169

(SC) **NBA BASKETBALL** *2:30* 527782
Boston at New Jersey, taped Saturday.
(SHO) **MOVIE—Adventure** *1:35* 7519898
"Dark Tide." Chris Sarandon, Brigitte Bako.
(TNN) **STATLER BROTHERS** *1:00* 714879
12:05 (TBS) **MOVIE—Drama** *2:00* ★ 7503237
"Dallas Cowboys Cheerleaders." (Made for TV; 1979) Jane Seymour as an investigative reporter who joins the football team's cheering squad to get an inside story. Bert Convy, Lauren Tewes. Suzanne: Laraine Stephens.
12:15 13 **NATURE (CC)** *1:00* 9217275
[The five-part "Nomads of the Wind" airs through Sunday 5:40 A.M.]
(MAX) **MOVIE (CC)—Crime Drama** *1:15*
"Eyewitness to Murder." 15721091
12:30 2 **WCW WRESTLING** *1:00* 62817
(3) **HEAVEN HELP US (CC)** *1:00* 59343
(8) **THUNDER IN PARADISE (CC)** *1:00* 91343
9 **THE NEWZ—Comedy** 27053
11 **FOREVER KNIGHT** *1:00* 94072
(AMC) **MOVIE—Drama** (BW) *1:40* ★★ 8208508
"Wild Harvest." Alan Ladd, Robert Preston.
(BET) **MIDNIGHT LOVE—Music** *1:30* 585275
(CNN) **NEWSMAKER SATURDAY** 117256
(FAM) **ZOLA LEVITT—Religion** 748140
(FX) **BACK CHAT—Discussion** 1524701
(NIK) **BOB NEWHART—Comedy** 573898
(TNT) **MOVIE—Mystery** *2:05* ★★ 75711411
"Eyes of Laura Mars." (1978) A fashion photographer (Faye Dunaway) is able to see murders in progress—but only from the killer's viewpoint. Tommy Lee Jones, Brad Dourif.
12:45 (TMC) **MOVIE—Crime Drama** *1:35* 92542512
"Caroline at Midnight." Clayton Rohner.
1 AM 4 **SHOWTIME AT THE APOLLO** *1:00* 53169
5 **McCREARY REPORT** *1:00* 16607
9 (FX) **INFOMERCIALS** *5:00*
21 **MOVIE—Drama** (BW) *1:30* ★★★ 466962
"The Time of Your Life." (1948) James Cagney, William Bendix.
(30) **INFOMERCIAL**
31 **OLIVER—Comedy** 254430
41 **HASTA QUE LA MUERTE LOS SEPARE —Comedia** 53121
47 **PROGRAMACION COMERCIAL** *2:30*
55 **INFOMERCIALS** *1:30*
(CNN) **TRAVEL GUIDE** 287695
Tips for holiday shopping in New York City.
(DIS) **MOVIE—Adventure** *1:45* ★★★ 1939188
"Third Man on the Mountain."
(DSC) **JUSTICE FILES** *1:00* 281546
(ENC) **MOVIE—Comedy-Drama** *1:45* ★★★
"Postcards from the Edge." 5150546
(FAM) **INFOMERCIALS** *5:30*
(LIF) **INFOMERCIALS** *4:00*
(NIK) **GET SMART—Comedy** 645695
(TNN) **RALPH EMERY ON THE RECORD WITH REBA—Interview** *1:00* 109530
Grammy winner Reba McEntire talks with Emery about singing and acting; choosing "career over marriage"; and the 1991 plane crash that killed eight members of her band.
(USA) **MOVIE—Comedy** *2:00* 912879
"Breakfast in Bed." (1990) Marilyn Chambers, Michael Rose, Mark Stolzenberg, David Sills.
1:20 13 **NATURE (CC)** *1:00* 9045492
1:30 2 (8) **INFOMERCIALS** *1:00*
(3) **MOVIE—Thriller** *2:00* ★★★ 80121
"Frenzy." (British; 1972) Alfred Hitchcock directed this effective tale of a rapist-murderer stalking London. Blaney: Jon Finch. Oxford: Alec McCowen. Rusk: Barry Foster.
7 **NEWS**
11 **MOVIE—Adventure** *2:00* 99817
"River of Death." (1989) An explorer (Michael Dudikoff) battles a Nazi doctor (Robert Vaughn) in the Amazon. Heinrich: Donald Pleasence.
(30) **EMPTY NEST (CC)—Comedy** 996904
31 **WHAT'S THE 411?** *1:00* 165053
41 **PROGRAMACION COMERCIAL**
(CNN) **MANAGING WITH LOU DOBBS** 916695
(HBO) **MOVIE (CC)—Thriller** *1:50* 5860985
"Stepfather III." Robert Wightman.
(MAX) **MOVIE (CC)—Drama** *1:55* ★★ 6294527
"Falling Down." Michael Douglas.
(MSG) **YANKEES MAGAZINE—Mel Allen** 170904
(NIK) **DRAGNET—Crime Drama** 381985
1:40 (SHO) **MOVIE—Comedy** *1:30* 7516362
"Dinosaur Island." Ross Hagen.
2 AM 4 **COMEDY SHOWCASE** *1:00* 864940
5 **INFOMERCIALS** *1:00*
7 **MOVIE—Crime Drama** *1:30* ★★★ 298169
"The Crooked Hearts." (Made for TV; 1972) Rosalind Russell and Douglas Fairbanks Jr. as fortune hunters out to cop each other's imagined wealth. Shane: Ross Martin.
(30) **EMPTY NEST (CC)—Comedy** 502614
41 **ESPERANZA A LOS NINOS** 13695
61 **MOVIE—Drama** *2:00* ★★★ 852459
"Norman Rockwell's 'Breaking Home Ties'." (Made for TV; 1987) Touching coming-of-age story inspired by a Rockwell painting, about an 18-year-old (Doug McKeon) adjusting to adulthood in the mid-1950s. Jason Robards.
(A&E) **COMEDY ON THE ROAD** *1:00* 865362
(BET) **CARIBBEAN RHYTHMS** *1:00* 199527
(CNN) **DIPLOMATIC LICENSE** 531053
(DSC) **FRANCE'S FORGOTTEN SHAME —Documentary** *1:00* 847966
(ESN) **SPORTSCENTER** 377817
(MTV) **BEAVIS AND BUTT-HEAD** 168121
(NIK) **ALFRED HITCHCOCK** (BW) 902527
(NSP) **WRAP-UP** 3968508
[Repeats every 30 minutes until 11:30 A.M.]
(TNN) **CHARLIE DANIELS' TALENT ROUNDUP** *1:00* 748782
2:05 (AMC) **MOVIE—Drama** *2:55* ★★★★ 33170966
"For Whom the Bell Tolls." Gary Cooper.
(TBS) **MOVIE—Drama** *2:00* ★ 2180904
"Dallas Cowboys Cheerleaders II." (1980) TV-movie sequel focusing on the private lives

of that football team's cheering squad. John Davidson, Laraine Stephens, Roxanne Gregory, Julie Hill. Candy: Candy Ann Brown.

2:15 (TMC) **MOVIE (CC)—Science Fiction** *2:00* ★★★
"Star Trek IV: The Voyage Home." 4169430

2:25 (13) **NATURE (CC)** *1:00* 7060904

2:30 (2) **ON SCENE: EMERGENCY RESPONSE** 92546
(8) **CONNECTICUT BUSINESS REVIEW** 36904
(21) **MOVIE—Drama** (BW) *1:30* ★★★ 375343
"Our Town." (1940) William Holden.
(30) **SIGHTINGS** *1:00* 433091
(41) **JOHNNY CANALES** *1:00* 167850
(55) **MOVIE—Adventure** (BW) *1:30* ★★ 489459
"The Phantom Empire." (1935) Reedited feature version of the 12-chapter serial starring Gene Autry as a singing cowboy braving peril in a futuristic metropolis thousands of feet beneath his ranch. Frankie Darro. Betsy: Betsy King Ross.
(CNN) **SPORTS** 550188
(ESN) **MOTOWORLD** 356324
(MTV) **BEAVIS AND BUTT-HEAD** 187256
(NIK) **SUPERMAN—Adventure** 914362
(SC) **NFC PREVIEW WEEK** *1:00* 882850

2:35 (TNT) **MOVIE—Mystery** *2:05* ★★★ 10956430
"Last Embrace." (1979) Suspenseful melodrama hinging on a death threat received by a mentally unstable Government agent (Roy Scheider). Janet Margolin, John Glover. Urdell: Sam Levene. Quittle: Charles Napier.

2:45 (ENC) **MOVIE—Thriller** *1:45* ★★ 88281817
"Terror Train." Ben Johnson.

3 AM (2) **MOVIE (CC)—Comedy-Drama** *2:00* ★★ 771817
"My Bodyguard." (1980) First-time director Tony Bill won critical accolades for this film about friendship and survival at a Chicago high school. Chris Makepeace, Adam Baldwin, Matt Dillon, Ruth Gordon, Martin Mull, John Houseman. Carson: Paul Quandt.
(4) **SUPER DAVE—Comedy** 30614
(5) **THE EXTRAORDINARY (CC)** *1:00* 207817
(8) **IN CONCERT** 48275
Guitarist Stanley Jordan and saxophonist Dave Koz host a jazz-flavored program that includes footage from a North Carolina concert featuring performances by Jordan, Koz, Everette Harp.
(A&E) **EVENING AT THE IMPROV** *1:00* 573985
(BET) **RAP CITY—Music** *1:00* 566275
(CNN) **NEWS—Catherine Callaway**
(DIS) **MOVIE—Drama** *1:55* 9436492
"It Happened One Christmas."
(ESN) **COLLEGE BASKETBALL** *2:00* 942985
Memphis Tigers vs. Georgetown Hoyas, taped Saturday in Toronto.
(MTV) **LIQUID TELEVISION** 503332
(NIK) **F TROOP—Comedy** 665459
(USA) **MOVIE—Science Fiction** *2:00* ★ 122169
"The Toxic Avenger: Part II." (1989) More hazardous adventures of the chemical crusader. Toxie: Ron Fazio/John Altamura. Claire: Phoebe Legere. Chairman: Rick Collins. Big Mac: Rikiya Yasouka.

3:10 (SHO) **MOVIE (CC)—Comedy-Drama** *2:05* ★★★★ 84632188
"The Player." Tim Robbins, Greta Scacchi.

3:25 (HBO) **MOVIE (CC)—Thriller** *1:35* ★ 95094643
"Benefit of the Doubt." Donald Sutherland.
(MAX) **MOVIE—Thriller** *1:35* ★ 78551817
"Humongous." Janet Julian, David Wallace.

3:30 (3) **MOMENT OF MEDITATION** 3854362
(7) **AMERICA'S BLACK FORUM** 29614
(11) **THE ROAD—Music** *1:00* 171053
Featured: Billy Dean, Carlene Carter and the Tractors. Hosted by Mary Chapin Carpenter.
(13) **NATURE (CC)—Documentary** *1:00* 737633
(30) **THAT'S THE SPIRIT** 505701
(47) **SERA ANUNCIADO** *1:30*
(CNN) **FUTURE WATCH—Report** 534140
(MTV) **DREAMTIME** *2:30* 969053
(NIK) **MORK & MINDY—Comedy** 905614

4 AM (5) **FAMILY TIES (CC)—Comedy** 15411
(7) **INFOMERCIALS** *1:00*
(21) **DISCOVERING PSYCHOLOGY (CC)** *1:00* 634633
(30) **NIGHTSIDE—News** *1:30* 424343
(55) **KOJAK—Crime Drama** *1:00* 557324
(61) **MOVIE—Science Fiction** *2:00* ★★★ 795904
"Star Trek II: The Wrath of Khan." (1982) Another mission for the starship Enterprise, this time against an enemy (Ricardo Montalban) first encountered on the TV series. William Shatner, Leonard Nimoy.
(A&E) **MOVIE—Drama** (BW) *2:30* ★★★ 400850
"This Sporting Life." (British; 1963) Director Lindsay Anderson dissects the tough world of a pro rugby player (Richard Harris). Well-acted. Mrs. Hammond: Rachel Roberts. Weaver: Alan Badel. Mrs. Weaver: Vanda Godsell. Johnson: William Hartnell. Len: Jack Watson.
(BET) **INFOMERCIALS** *2:00*
(CNN) **LARRY KING WEEKEND** *1:00* 847072
(NIK) **WHITE SHADOW—Drama** *1:00* 296324

4:05 (TBS) **MOVIE—Comedy** *1:55* ★ 77965459
"The Fish That Saved Pittsburgh." (1979) Pro athletes team with veteran actors in a witless spoof of basketball and astrology. Julius Erving, Jonathan Winters, Stockard Channing.

4:15 (TMC) **MOVIE—Drama** *1:45* ★★★ 66017614
"Gas Food Lodging." Brooke Adams.

4:30 (5) **FAMILY TIES (CC)—Comedy** 23966
(11) **MOVIE—Crime Drama** *2:00* ★★ 189072
"China Hand." (Made for TV; 1987) A soldier of fortune (David Soul) gets mixed up with organized crime and murder in Hong Kong. Max: Mike Preston. Yu: James Hong.
(ENC) **MOVIE—Adventure** *1:45* ★★ 18939140
"The Chairman." Gregory Peck.

4:35 (13) **NATURE (CC)** *1:00* 1938879

4:40 (TNT) **CHiPs—Crime Drama** *1:20* 54959091

The Ultimate Chocolate Chip Cookie

¾ cup Butter Flavor* Crisco
1¼ cups firmly packed light brown sugar
2 Tbsps. milk
1 Tbsp. vanilla
1 egg
1¾ cups all-purpose flour
1 tsp. salt
¾ tsp. baking soda
1 cup semi-sweet chocolate chips
1 cup large pecan pieces (optional)**

**Note: If nuts are omitted, use 1½ cups semi-sweet chocolate chips.

Heat oven to 375° F. **Combine** Butter Flavor Crisco, brown sugar, milk and vanilla in large bowl. **Beat** at medium speed of electric mixer until creamy. **Beat** egg into creamed mixture. **Combine** flour, salt and baking soda and mix into creamed mixture until just blended. **Stir** in chocolate chips and pecan pieces. **Drop** rounded tablespoonfuls (about 2 measuring Tbsps.) of dough 3 ins. apart onto ungreased baking sheet. **Bake** at 375° F for 8 to 10 mins. for chewy cookies (cookies will appear moist –DO NOT OVERBAKE), or 11 to 13 mins. for crisp cookies. **Cool** on baking sheet 2 minutes. **Remove** to cooling rack. **Yield:** 3 Dozen 3-Inch Cookies.

The Irresistible Peanut Butter Cookie

¾ cup Jif® Creamy Peanut Butter
½ cup Crisco Shortening
1¼ cups firmly packed light brown sugar
3 tablespoons milk
1 tablespoon vanilla
1 egg
1¾ cups all-purpose flour
¾ teaspoon salt
¾ teaspoon baking soda

Heat oven to 375°F. **Combine** peanut butter, Crisco, lt. brown sugar, milk and vanilla in large bowl. **Beat** at med. speed of elec. mixer 'til well blended. **Add** egg. **Beat** just until blended. **Combine** flour, salt and baking soda. **Add** to creamed mixture at low speed. **Mix** just until blended. **Drop** by heaping teaspoonfuls 2 ins. apart onto ungreased baking sheet. **VARIATION:** Flatten slightly in crisscross pattern with tines of fork. **Bake** at 375°F for 7 to 8 minutes, or until set and just beginning to brown. **Cool** 2 mins. on baking sheet before removing to kitchen countertop. **YIELD:** 3 Dozen Cookies

The Chewy Brownie Cookie

⅔ cup Crisco Shortening
1½ cups firmly packed light brown sugar
1 tablespoon water
1 teaspoon vanilla
2 eggs
1¼ cups all-purpose flour
⅓ cup unsweetened baking cocoa
¼ teaspoon baking soda
½ teaspoon salt
2 cups semi-sweet chocolate chips (12-oz. pkg.)

Heat oven to 375°F. **Combine** Crisco, light brown sugar, water and vanilla in a large mixing bowl. **Beat** at medium speed of elec. mixer until well blended. Beat eggs into creamed mixture. **Combine** flour, cocoa, baking soda and salt. Mix into creamed mixture at low speed until just blended. **Stir** in chocolate chips. **Drop** rounded measuring tablespoonfuls 2 inches apart onto ungreased baking sheet. **Bake** one baking sheet at a time at 375°F for 7 to 9 minutes, or until cookies are set. Cookies will appear soft and moist – DO NOT OVERBAKE. **Cool** on baking sheet 2 minutes. Place sheets of foil on countertop. **Remove** cookies to foil to cool completely. **Yield:** About 3 Dozen Cookies.

©1994 Procter & Gamble. *Butter Flavor Crisco is artificially flavored.

it stays so much softer than butter!

And cup for cup, Crisco has

50% less saturated fat than butter.

Personally, I'm partial to sugar cookies. But you can also make lots of other festive cookies

with Crisco--instead of butter--like the Chewy Brownie Cookie, the Ultimate Chocolate Chip Cookie and the Irresistible Peanut Butter Cookie.

*Compared to Betty Crocker sugar cookie recipe.

The Ultimate Sugar Cookie

1¼ cups sugar
1 cup Butter Flavor* Crisco
¼ cup light corn syrup or regular pancake syrup
2 eggs
1 Tbsp. vanilla
3 cups all-purpose flour
¾ tsp. baking powder
½ tsp. baking soda
½ tsp. salt
Decorations (your choice) colored sugar crystals, frosting, decors, candies, chips, raisins, coconut, decorating gel

Heat oven to 375°F. **Combine** sugar and Butter Flavor Crisco in large bowl. Beat at medium speed of elec. mixer until well blended. Add eggs, syrup and vanilla. Beat well. **Combine** 3 cups flour, baking powder, baking soda and salt. Add gradually to creamed mixture at low speed. Mix until well blended. Divide dough into quarters. **Tip:** If dough is too sticky/soft to roll, wrap each quarter of dough with plastic wrap. Refrigerate 1 hour until ready to roll. **Spread** 1 tablespoon of flour on large sheet of waxed paper. **Place** a quarter of dough on floured paper. Flatten dough slightly, turn over, and cover with another sheet of waxed paper. Roll dough to 1/4-in. thickness. Cut out with floured cutter. Transfer to ungreased baking sheet, 2 ins. apart. Sprinkle with decors, or leave plain to frost when cooled. **Bake** at 375°F for 5-9 mins. (bake smaller, thinner cut-outs closer to 5 mins.; larger cut-outs closer to 9 mins.). DO NOT OVERBAKE. **Cool** 2 mins. on baking sheet. **Remove** to counter to cool completely, then frost if desired. **Yield:** About 3-4 Dozen Cookies (depending on size).

Cooks Who Know Trust Crisco.

Hi! I'm Crisco's Ultimate Sugar Cookie, here to make your holidays even more delicious.

Put on some holiday music, round up the kids-- let's make some holiday magic. How? Just follow this recipe for Crisco's Ultimate Sugar Cookie! They bake up softer and chewier than the sugar cookie* made with butter.

Even the littlest kids find blending Crisco a breeze--

© 1994 Procter & Gamble. †Butter Flavor Crisco is artificially flavored.

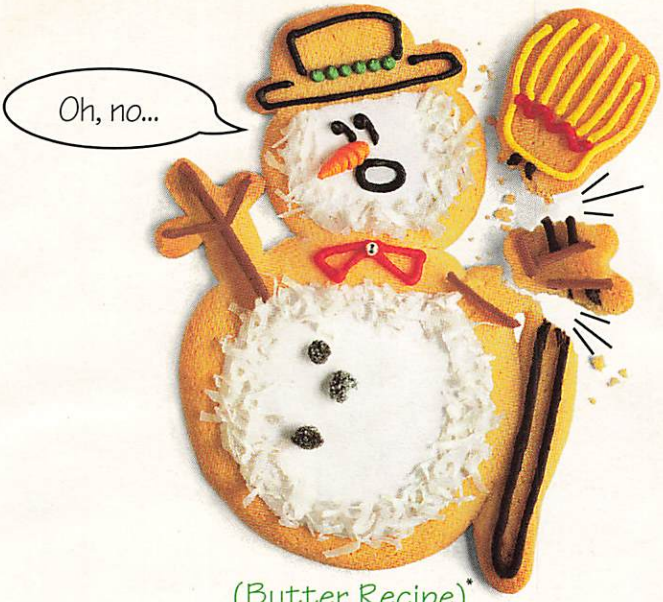

(Butter Recipe)*

(Crisco® Recipe)

Crisco

*Betty Crocker sugar cookie recipe.

TV GUIDE Bronx Conversion Guide

			CABLEVISION
WCBS	2	(CBS)	2
WNBC	4	(NBC)	4
WNYW	5	(Fox)	5
WABC	7	(ABC)	7
WWOR	9	(Ind.)	9
WPIX	11	(Ind.)	11
WNET	13	(PBS)	13
WLIW	21	(PBS)	21
WNYE	25	(PBS)	25
WNYC	31	(PBS)	31
WXTV	41	(UNI)	41
WNJU	47	(TEL)	47
WLIG	55	(Ind.)	55
AMERICAN MOVIE CLASSICS			32
ARTS & ENTERTAINMENT NETWORK			16
BLACK ENTERTAINMENT TELEVISION			43
BRAVO			33
CABLE NEWS NETWORK			8
CARTOON NETWORK			63
CINEMAX			35
CNBC			24
COMEDY CENTRAL			61
COURT TV			46
C-SPAN			58
THE DISCOVERY CHANNEL			19
THE DISNEY CHANNEL			49
E! ENTERTAINMENT TELEVISION			66
ESPN			15
THE FAMILY CHANNEL			26
FX			—
HBO			6
HOME SHOPPING NETWORK			54
THE LEARNING CHANNEL			45
LIFETIME			23
MADISON SQUARE GARDEN NETWORK			30
THE MOVIE CHANNEL			34
MTV			29
THE NASHVILLE NETWORK			18
NEWSPORT			10
NICKELODEON			22
QVC NETWORK			52
SCI-FI CHANNEL			62
SHOWTIME			36
SPORTSCHANNEL			3
TBS SUPERSTATION			27
TURNER NETWORK TELEVISION			20
USA NETWORK			17
VH-1			28
THE WEATHER CHANNEL			12

TEAR HERE

TV GUIDE®

THE AUTHORITY ON TELEVISION FOR 40 YEARS. ACCEPT NO SUBSTITUTES.

Your handy-size, chock-full, straight-shooting, fun-to-read television magazine.
Stronger stories, more detailed listings, and the clout to go behind the scenes with your favorite stars and shows.

The One, the Only...
TV GUIDE

For details of movies on premium channels, see page 213.

MORNING

5 AM (2) INFOMERCIAL
(4) CRUSADERS *1:00* 122492
(5) SMALL WONDER (CC)—Comedy 38782
(7) INFOMERCIALS *1:00*
(21) EARTH REVEALED (CC) *1:00* 371411
(41) NEW GENESIS CHRISTIAN CENTER 65850
(47) PROGRAMACION COMERCIAL *1:00*
(55) HEADLINE NEWS 70782
(AMC) MOVIE—Comedy (BW) *1:10* ★★★
"Sons of the Desert." 9479879
(CNN) SPORTS 556237
(DIS) I LOVE LUCY—Comedy *:50* 4796140
(ESN) SPORTS ON TAP—Quiz 538968
(HBO) MOVIE (CC)—Fantasy *1:40* 2172492
"Witch Hunt." Dennis Hopper.
(LIF) INFOMERCIALS *6:00*
(MAX) MOVIE—Comedy *1:30* 389633
"All Tied Up." Zach Galligan, Teri Hatcher.
(NIK) LUCY-DESI COMEDY HOUR (BW) *1:00* 975188
(NSP) WRAP-UP 1704633
[Repeats every 30 minutes until 11:30 A.M.]
(USA) MY TWO DADS—Comedy 574633
5:15 (SHO) MOVIE—Drama (BW) *1:45* ★★★★
"Jezebel." 64483091
5:30 (5) INFOMERCIAL
(11) TO BE ANNOUCNED *1:00* 486362
(30) NEWSWORTHY—Magazine 902430
(41) FAITH FELLOWSHIP—Religion 40492
(55) BETHANY HOUR—Religion *1:00* 466508
(CNN) MONEYWEEK 854275
(ESN) SPORTS ALMANAC 487492
"A Moment in Time" profiles the 1985 Chicago Bears, the 1944 St. Louis Browns, the 1966 Texas Western basketball team.
(USA) JUST THE TEN OF US—Comedy 849343
5:40 (13) MUSING 91139275
6 AM (2) CHANNEL 2: THE PEOPLE 94275
(3) WEEKEND TRAVEL UPDATE 81701
(4) (9) INFOMERCIAL
(5) EVER INCREASING FAITH *1:00* 87411
(7) INSIGHT—Drama 41891
(8) HOLDING COURT WITH JIM CALHOUN *1:00* 70121
Interviews with UConn basketball coach Jim Calhoun and players. (Repeat)
(13) GARDENS OF THE WORLD 92879
(21) EARTH REVEALED (CC) *1:00* 21411
(30) NAME YOUR ADVENTURE (CC) 912817
(31) COMPUTER CHRONICLES 909343
(41) ENCUENTRO 50879
(47) VICTORY WITH MORRIS CERULLO 12695
(61) FAMILY MATTERS (CC)—Comedy 921072
(BET) CHURCH SERVICE—Baptist 394904
(CNN) HEALTHWORKS—Magazine 857362
An organization that offers educational assistance to teen mothers.
(DIS) MUSIC BOX (CC)—Children 725850
(ESN) STORY OF THE GAME 497879
(FX) BACK CHAT—Discussion 6169614
(MTV) VIDEO COUNTDOWN *2:00* 181072
(NIK) LITTL' BITS—Cartoon 206614
(SC) TENNIS TELEVISION 389072
(TBS) TO BE ANNOUNCED
(TMC) MOVIE (CC)—Science Fiction *1:15*
"Robot Wars." 5592607
(TNT) YOGI BEAR BUNCH—Cartoon 116188
(USA) CARTOON EXPRESS *6:00* 9581237
6:05 (AMC) MOVIE—Comedy (BW) *1:30* ★★ 7920332
"Red, Hot and Blue." Betty Hutton.
6:15 (ENC) MOVIE—Comedy *2:00* ★★★ 4209850
"Buona Sera, Mrs. Campbell."
6:30 (2) SINGSATION—Gospel Music 25508
(3) TOUGH TARGET—Crime Prevention 45362
(4) VISIONES 43904
(7) CHRISTOPHER CLOSEUP (CC) 56492
(9) POINT OF VIEW—Discussion 86922
(11) CHIP 'N DALE (CC)—Cartoon 90850
(13) VICTORY GARDEN (CC) 21817
(30) RING AROUND THE WORLD 56169
(31) MAKE A JOYFUL NOISE *1:00* 566633
(41) SANTA MISA 98492
(47) FAITH FELLOWSHIP—Religion 69966
(55) VICTORY WITH MORRIS CERULLO 86904
(61) TOBY TERRIER—Children 832614
(A&E) WILDLIFE MYSTERIES *1:00* 836850
(BET) WORLD CHANGERS MINISTRY 501409
(CNN) STYLE WITH ELSA KLENSCH 597343
Fashions for spring 1995 by Romeo Gigli.
(DIS) DUMBO'S CIRCUS (CC) 498169
(ESN) SCHOLASTIC SPORTS AMERICA (CC) 317169
A look at top offensive football players, including Bethlehem (Pa.) Catholic H.S. QB Dan Kendra; Cheshire (Conn.) H.S. RB Kyle MacIntosh; QB Chris Redman from Louisville's Male H.S..
(FAM) LIFE TODAY—Religion 133169
(FX) BREAKFAST TIME *2:30* 6599411
(MAX) MOVIE—Thriller *1:30* ★★ 446411
"The Revenge of Frankenstein."
(NIK) LASSIE—Drama (BW) 942879
(SC) NBA BASKETBALL *1:00* 188411
A final-hour replay of yesterday's Boston-New Jersey game.
(TBS) IT IS WRITTEN—Religion *:35* 3886071
(TNT) BUGS BUNNY—Cartoon *1:30* 159035
6:40 (HBO) SURVIVAL—Wildlife *:55* 94464072
7 AM (2) (20) INFOMERCIAL
(3) TRAUMA CENTER 57695
(4) SUNDAY TODAY IN NEW YORK *1:00* 42558
(5) HOUR OF POWER (CC) *1:00* 49898
(7) CREATIVITY: TOUCHING THE DIVINE (CC)—Religion *1:00* 34966
Artists discuss the role spirituality and religion play in their work. Included are comments from authors Madeleine L'Engle ("A Wrinkle in Time") and Thomas Moore.

(8) INFOMERCIALS *1:00*
(9) BLINKY BILL—Children 59091
(11) (61) DUCKTALES (CC) 51459/577275
(13) SESAME STREET (CC) *1:00* 27614
(21) LAMB CHOP'S PLAY-ALONG! (CC) 15362
(25) SIT & BE FIT—Exercise 33782
(30) KENNETH COPELAND *1:00* 512966
(41) PROGRAMACION COMERCIAL *2:00*
(47) WORLD CHANGERS MINISTRIES 11817
(55) DAVID DEMOLA—Religion 57633
(BET) YOU HAVE A RIGHT TO BE FREE 744850
(CNN) NEWS—Ralph Wenge
(DIS) POOH CORNER (CC)—Children 119140
(ESN) SPORTSCENTER 982350
(FAM) CORAL RIDGE—Religion *1:00* 190695
(NIK) FLIPPER—Drama 663850
(SHO) BUNCH OF MUNSCH (CC) 4434701
7:05 (TBS) 2 STUPID DOGS—Cartoon 4448904
7:15 (TMC) MOVIE—Drama (BW) *1:35* ★★★
"Bordertown." 40627492
7:30 (2) WALL STREET JOURNAL REPORT 72904
(3) MATTERS OF LIFE AND DEATH (CC) —Religion 69430
(9) MONSTER FORCE—Cartoon 45898
(11) BABY HUEY—Cartoon 30966
(20) AMERICA'S BLACK FORUM 94782
(21) BARNEY CELEBRATES CHILDREN (CC) *:50* 2598614
(25) STRETCHING FOR LIFE—Yoga 52817
(31) BLOOMBERG NEWS 81343
(47) DAY OF DISCOVERY (CC) 90324
(55) INFOMERCIAL
(61) WONDERLAND (CC)—Children 556782
(A&E) TOGETHER WE CAN 679411
(AMC) MOVIE—Crime Drama (BW) *1:30* ★★★
"The Turning Point." 657411
(BET) CHURCH SERVICE—Baptist 763985
(CNN) EVANS & NOVAK—Interview 204121
(DIS) JIM HENSON'S SECRET LIFE OF TOYS (CC)—Children 138275
(ESN) STAR SHOT 932035
(HBO) REAL STORY OF . . .—Cartoon 5308898
(NIK) GUMBY—Children 682985
(SC) HORSE RACING FROM AQUEDUCT 758053
(SHO) NIGHT BEFORE CHRISTMAS (CC) —Children 3355140
7:35 (TBS) SWAT KATS—Cartoon 3369343
8 AM (2) HOME AGAIN (CC)—Bob Vila 17430
(3) HOUR OF POWER (CC) *1:00* 92035
(4) TODAY—Nespral/Schneider *1:00* 92017
Scheduled: Jon Secada performs.
(5) IN TOUCH—Religion *1:00* 40527
(7) TIEMPO 46966
(8) GOOD MORNING AMERICA—SUNDAY (CC)—Bay/Mora *1:00* 33237
(9) (61) KING ARTHUR—Cartoon 44695/215898
(11) CREEPY CRAWLERS—Cartoon 62091
(13) BARNEY & FRIENDS (CC) 80411
(20) MONSTER FORCE—Cartoon 78427
(25) CAMPUS CHALLENGE 97343
(30) THAT'S THE SPIRIT—Religion 22053
(31) DOMENICA SPORTIVA—In Italian 26879
(47) JIMMY SWAGGART (CC) *1:00* 48169
(55) DAY OF DISCOVERY (CC) 42237
(A&E) HOME AGAIN—Bob Vila 330985
(BET) CORAL RIDGE—Religion 657850
(CNN) NEWS—Ralph Wenge
(CSP) VIEWER CALL-IN *1:00* 733362
(DIS) MY LITTLE PONY TALES 864053
(ESN) BODYSHAPING—Exercise 785411
(FAM) POPEYE & SON—Cartoon 516343
(HBO) STOP THE SMOGGIES! 5075492
(MAX) MOVIE—Drama *2:15* 49834188
"Hostile Witness." Robert Davi, Ron Leibman.
(MTV) MTV SPORTS 514985
(NIK) ADVENTURES OF TINTIN 343459
(SC) MEADOWLANDS HARNESS RACING 682546
(SHO) MOVIE (CC)—Adventure *1:30* ★ 203633
"Surf Ninjas." Ernie Reyes Jr., Nicolas Cowan.
(TNT) SCOOBY DOO—Cartoon *1:00* 711782
8:05 (TBS) BUGS BUNNY—Cartoon 1255411
8:15 (ENC) MOVIE—Adventure *1:45* ★★ 95421362
"The Chairman." Gregory Peck.
8:30 (2) MARTHA STEWART LIVING (CC) 16701
(7) NEW JERSEY VIEWPOINT 45237
(9) (61) STARCOM: U.S. SPACE FORCE —Cartoon 43966/214169
(11) (20) BATTLETECH—Cartoon 61362/28968
(13) SHINING TIME STATION (CC) 89782
(21) BARNEY & FRIENDS (CC) 69546
(25) MEDICALLY SPEAKING 96614
(30) CHURCH SERVICE—Catholic 21324
(31) ITALIAN SOCCER *2:00* 834430
(55) CHANGED LIVES—Religion 41508
(A&E) HOME AGAIN—Bob Vila 339256
(BET) BISHOP G.E. PATTERSON 656121
(CNN) TRAVEL GUIDE 986188
Tips for holiday shopping in New York City.
(DIS) CARE BEARS (CC)—Cartoon 863324
(ESN) SKI WORLD 784782
(FAM) HEATHCLIFF—Cartoon 515614
(HBO) LEGEND OF WHITE FANG 3219188
(MTV) WEEK IN ROCK 513256
(NIK) BEETLEJUICE—Cartoon 335430
(SC) COLLEGE SOCCER *2:15* 10570343
Coverage of NCAA Tournament semifinal action, taped Dec. 9 in Davidson, N.C.
8:35 (TBS) NEW CAPTAIN PLANET (CC) 1717695
8:40 (49) MAGIC SCHOOL BUS (CC) 9188966
8:45 (TMC) MOVIE (CC)—Comedy-Drama *1:40* ★★
"Benny & Joon." 31388072
9 AM (2) (3) SUNDAY MORNING (CC)—Charles Osgood *1:30* 63966/50492
Scheduled: A report from Haiti includes an interview with former New York City police commissioner Raymond Kelly. Also: the works of set designers Heidi Landesman and Tony Walton; a profile of musician Charlie Musselwhite; a visit with sculptor Selma Hortense Burke (postponed from an earlier date). Correspondents include Terence Smith.

4 SUNDAY TODAY IN NEW YORK *1:30* 81362
5 55 CHURCH SERVICE—Catholic 34121/65188
7 GOOD MORNING AMERICA—SUNDAY (CC)—Bay/Mora *1:00* 25169
8 CONNECTICUT BUSINESS REVIEW 67459
9 DOUBLE DRAGON—Cartoon *1:00* 76817
11 IRON MAN—Cartoon 52614
13 KIDSONGS HOLIDAY SPECIAL 40102
A musical fantasy about kids meeting Santa. [Four more episodes of "Kidsongs" follow.]
20 PHANTOM 2040—Cartoon 25188
21 BARNEY & FRIENDS (CC) 50898
25 DISTRICT SPOTLIGHT: DISTRICT 12 87966
30 MEET THE PRESS (CC) *1:00* 998237
41 SUPER SHOW DEPORTIVO 50256
47 KENNETH COPELAND *1:00* 21343
50 ON THE RECORD—Discussion 234898
61 DOUBLE DRAGON—Cartoon 298121
A&E SINATRA IN JAPAN—Music *1:30* 920782
AMC MOVIE—Comedy BW *1:40* ★★★
"My Favorite Spy." 7521701
BET BOBBY JONES GOSPEL *1:00* 370324
CNN NEWS—Ralph Wenge
CSP SUNDAY JOURNAL *1:30* 761409
DIS CHARLIE BROWN AND SNOOPY 887904
DSC DEAF MOSAIC (OC/SL) 328140
ESN HEROES OF THE GAME—Profile 708362
FAM MADELINE (CC)—Cartoon 506966
FX SWISS FAMILY ROBINSON—Adventure *1:00* 6178362
HBO MOVIE (CC)—Comedy *1:45* ★★ 7537362
"Rookie of the Year." Thomas Ian Nicholas.
MTV MADONNA: MAKING OF TAKE A BOW *1:00* 479508
NIK LOONEY TUNES—Cartoon 326782
TNN TRUCK COMPETITION 236256
TNT BUGS BUNNY—Cartoon 229966
9:05 TBS FLINTSTONES—Cartoon *1:00* 1610169
9:20 49 MAGIC SCHOOL BUS (CC) 6460985
9:30 5 McCREARY REPORT *1:00* 539053
8 INFOMERCIALS *1:30*
11 FANTASTIC FOUR—Cartoon 88527
13 KIDSONGS (CC)—Music 37817
20 BLINKY BILL—Children 35053
21 BARNEY & FRIENDS (CC) 93091
25 DISTRICT SPOTLIGHT: DISTRICT 18 11411
41 PROGRAMACION COMERCIAL
50 REPORTER'S ROUNDTABLE 953411
55 INFOMERCIALS *4:30*
61 DOUBLE DRAGON—Cartoon 957362
CNN YOUR MONEY 603343
DIS MARSUPILAMI (CC)—Cartoon 513817
DSC HOME MATTERS 786643
ESN NFL MATCH-UP 434275
FAM WISHKID—Cartoon 232879
NIK LOONEY TUNES—Cartoon 586625
SHO CHRIS CROSS (CC) 605701
TNN SPEED AND BEAUTY 962169
TNT GILLIGAN'S ISLAND—Comedy 955879
10AM 7 MAIN FLOOR—Magazine 70072
9 MUTANT LEAGUE—Cartoon 29362
11 SAMURAI SYBER-SQUAD 14430
13 KIDSONGS (CC)—Music 12169
20 CHURCH SERVICE—Catholic 85546
21 BARNEY & FRIENDS (CC) 85633
25 THIS WEEK IN CANADA 65463
30 CONNECTICUT NEWSMAKERS 30121
41 TEMAS Y DEBATES: LA CUMBRE *1:00* 27492
Cobertura de la cumbre de las Américas durante la cual se exploran los temas del comercio, el desarrollo económico, las relaciones entre los EE.UU. y Latinoamérica.
47 LIFE TODAY—Religion 83546
49 VICTOR BORGE: THEN & NOW II (CC) *1:20* 6090350
50 MAGIC SCHOOL BUS (CC) 845053
61 CHIP 'N DALE (CC)—Cartoon 823966
BET COLOR CODE: SHOPPING 501689
CNN ON THE MENU—Nutrition 588695
Topics include breast-feeding.
DIS MOVIE—Cartoon *1:15* ★★ 7767492
"Heathcliff: The Movie."
DSC START TO FINISH—Crafts 968817
ENC MOVIE—Drama *1:45* ★★★ 4454459
"Going Home." Robert Mitchum.
ESN SPORTSWEEKLY *1:00* 532099
FAM MARIO ALL-STARS—Children 117121
FX OKAVANGO—Drama 6972072
MTV TO BE ANNOUNCED *2:00*
NIK RUGRATS—Cartoon 966459
SHO MOVIE—Comedy *1:50* ★★ 9929053
"Ghostbusters II." Bill Murray, Dan Aykroyd.
TNN NEIL BONNETT'S WINNERS 847411
NASCAR racer Darrell Waltrip interviews NASCAR car owner Joe Gibbs.
TNT MOVIE (CC)—Western *2:00* 968343
"The Cisco Kid." (Made for Cable; 1994) Jimmy Smits plays the O. Henry hero in this lighthearted adventure, battling the French in Mexico during the 1860s. Pancho: Cheech Marin. Dominique: Sadie Frost.
10:05 TBS WHO'S THE BOSS? (CC) 8687256
10:15 MAX MOVIE (CC)—Comedy *1:45* ★★★
"Groundhog Day." 99070072
10:25 TMC MOVIE (CC)—Comedy-Drama *1:50* ★★
"Green Card." 32783614
10:30 2 3 FACE THE NATION (CC) 49427/23091
4 MEET THE PRESS (CC) *1:00* 287188
5 WWF WRESTLING *1:00* 823904
7 ANIMAL ADVENTURES 58701
9 PICK YOUR BRAIN—Game 56430
11 V.R. TROOPERS (CC)—Children 58898
13 KIDSONGS (CC)—Music 40166
20 THAT'S THE SPIRIT—Religion 14072
21 BARNEY & FRIENDS (CC) 49782
25 MAKE PEACE WITH NATURE 76850

(30) INFOMERCIALS *1:00*
(31) IL GRANDE GIOCO DELL'OCA—In Italian *2:00* 185817
(47) VISION OF ASIA *1:30* 313817
(50) READING RAINBOW (CC) 223782
(61) BILL NYE (CC)—Children 227633
(A&E) MOVIE—Drama (BW) *2:30* ★★★ 174898
"The Cruel Sea." (British; 1953) Good adaptation of Nicholas Monsarrat's bestseller about a British naval vessel in the Atlantic during WWII. Jack Hawkins, Donald Sinden.
(BET) VIDEO GOSPEL—Music 676985
(CNN) RELIABLE SOURCES 966324
(CSP) SUNDAY JOURNAL *1:30* 650546
(DSC) WORLD CLASS CUISINE 324324
(FAM) MAXIMUM DRIVE—Game 595850
(FX) OKAVANGO—Drama 6454430
(NIK) ROCKO'S MODERN LIFE 322966
(TNN) NHRA TODAY—Drag Racing 225140
10:35 (AMC) MOVIE—Drama (BW) *1:15* ★★★
"Journey into Fear." 50848850
(TBS) MOVIE—Comedy-Drama *1:55* ★★★ 12925275
"A Christmas Story." (1983) All a 9-year-old (Peter Billingsley) wants for Christmas is a Red Ryder BB gun, but his parents (Darren McGavin, Melinda Dillon) are dead set against it in Jean Shepherd's charming slice of 1940s Americana, directed by Bob Clark ("Porky's"). Randy: Ian Petrella. Flick: Scott Schwartz.
10:45 (SC) COLLEGE SOCCER *2:15* 96231508
Coverage of NCAA Tournament semifinal action, taped Dec. 9 in Davidson, N.C.
11AM (2) SUNDAY EDITION *1:00* 58324
(3) CT '94 3701
(7) ONE ON ONE—Interview 32131
(8) REAL ESTATE CLASSIFIEDS 54353
(9) BEACHCLASH *1:00* 54546
(11) CALIFORNIA DREAMS (CC) 25411
(13) KIDSONGS (CC)—Music 74701
(20) CONNECTICUT FINANCIAL REVIEW 89237
(21) BARNEY & FRIENDS (CC) 47275
(25) FIGHTING WORDS—Discussion 74343
(41) ONDA MAX—Magazine *1:00* 47256
(50) CAUCUS: NEW JERSEY 621275
(61) STAR TREK: DEEP SPACE NINE (CC)—Science Fiction *1:00* 565430
(BET) LEAD STORY—Discussion 200968
(CNN) COLLEGE COACHES CORNER 348879
(DSC) GREAT CHEFS OF THE WEST 722817
(ESN) SPORTS REPORTERS 160053
(FAM) MASTERS OF THE MAZE—Game 151430
(FX) GRIZZLY ADAMS *1:00* 1555091
(HBO) MAKING OF DROP ZONE 162411
(LIF) COMMISH (CC) *1:00* 855879

TBS AWARD THEATER

A Holiday Treat For The Whole Family.

A CHRISTMAS STORY

Today 10:35am

TBS SM

(NIK) AAAHH!!! REAL MONSTERS 720459
(TNN) INSIDE WINSTON CUP 623633
11:30 (3) WALL STREET JOURNAL REPORT 4430
(4) McLAUGHLIN GROUP—Discussion 2072
(5) THIS IS THE NFL 80324
Under-recognized achievements, including Bill Dudley's leading the league in rushing, punt returns and interceptions in 1946.
(7) (8) THIS WEEK (CC) *1:00* 689362/687904
(11) FRESH PRINCE (CC)—Comedy 26140
(13) KIDSONGS HOLIDAY SPECIAL 75430
A musical fantasy about kids meeting Santa.
(20) CALIFORNIA DREAMS (CC) 80966
(21) BARNEY CELEBRATES CHILDREN (CC) *:50* 8329986
(25) JOHN McLAUGHLIN'S ONE ON ONE —Interview 75072
(30) BLACK PERSPECTIVE 31922
(50) STATE OF THE ARTS 622904
(BET) OUR VOICES—Discussion *1:00* 102091
(CNN) NFL PREVIEW 349508
(DIS) GREAT SANTA CLAUS CAPER 408411
(DSC) GRAHAM KERR—Cooking 723546
(ESN) SPORTSCENTER 3080850
(FAM) THAT'S MY DOG—Game 169459
(HBO) MOVIE (CC)—Comedy-Drama *2:00* ★★★
"Nothing in Common." 371492
(NIK) REN & STIMPY—Cartoon 721188
(NSP) SPORTS EXCHANGE 2488169
(TNN) RACEDAY—Motor Sports 624362
11:45 (ENC) MOVIE—Drama (BW) *2:00* ★★★ 8859782
"Lilith." Jean Seberg, Warren Beatty.
(ESN) NFL GAMEDAY *1:00* 6379492

AFTERNOON

Noon (2) WILD WEST SHOWDOWN *1:00* 56817
(3) MOTORWEEK (CC) 14343
(4) NEWS FORUM 12985
(5) (61) NFL SUNDAY (CC) *1:00* 83985/947985
(9) MOVIE—Comedy-Drama *2:00* ★★ 16898
"A Very Brady Christmas." (Made for TV;

FINALLY. THE UNTOLD STORY OF HOW NFL STARS GET READY FOR GAME DAY.

On this week's shocking **FOX** NFL SUNDAY, Terry, Jimmy, Howie and James reveal how today's players psyche themselves up for game day. You may not believe your eyes.

FOX NFL SUNDAY

PREGAME SHOW BEGINS AT 12:00 PM
THEN
SAN FRANCISCO vs. SAN DIEGO

FOX SPORTS

4:00PM

5 WNYW

FOX NFL SUNDAY

Games listed are subject to change. Check local listings for game in your area.

1988) A holiday reunion with "The Brady Bunch" (1969-1974). Florence Henderson, Robert Reed. Alice: Ann B. Davis.
11 FAMILY MATTERS (CC)—Comedy 32850
13 MAGIC SCHOOL BUS (CC) 90898
20 HOME SHOPPING NETWORK *4:00* 444121
25 AMERICA'S DEFENSE MONITOR 90430
30 PATRIOTS PREGAME 25140
41 CONTROL—Adolescentes 30492
47 PROGRAMACION COMERCIAL
49 KEEP AMERICA SINGING *1:05* 3472035
50 INSIDE MONEY—Discussion 247362
AMC MOVIE—Comedy BW *1:05* ★★★ "Block-Heads." 2445411
CNN NEWS (CC)—Cathy Marshall
CSP INSIDE CONGRESS *1:30* 633898
DIS BABY-SITTERS CLUB (CC) 867140
DSC FRANCE'S FORGOTTEN SHAME —Documentary *1:00* 431576
FAM PUNKY BREWSTER—Comedy 519430
FX PERSONAL FX: THE COLLECTIBLES *1:00* 4604492
LIF MOVIE (CC)—Drama *2:00* 140459 "Spenser: Ceremony." (Made for Cable; 1993) Robert Parker's Boston-based PI (Robert Urich) searches for a 16-year-old prostitute (Tanya Allen) who's the daughter of a gubernatorial candidate. Barbara Williams, Avery Brooks. Kyle: David Nichols.
MAX MOVIE—Musical BW *1:30* ★★★ 754701 "Sing, Baby, Sing." Alice Faye.
MSG WOODS 'N WATER—Outdoors 28922
MTV JAMS COUNTDOWN *1:00* 246072
NIK ADVENTURES OF PETE & PETE 346546
NSP LON KRUGER: BASKETBALL 6575508
SHO MOVIE—Comedy *1:35* ★★ 9947614 "Year of the Comet." Penelope Ann Miller.
TNN FISHING 216492 The 1994 Big Bass World Championship, taped Nov. 2-5 at Grenelefe Resort, Fla.
TNT MOVIE (CC)—Comedy-Drama *2:00* 850985 "Four Eyes and Six-Guns." (Made for Cable; 1992) Sagebrush saga focusing on a foppish optometrist-turned-sharpshooter (Judge Reinhold). Wyatt Earp: Fred Ward. Lucy Laughton: Patricia Clarkson.
USA WWF WRESTLING *1:00* 611362
12:15 TMC MOVIE (CC)—Science Fiction *1:45* ★ "RoboCop 3." 70045169
12:30 3 HOME AGAIN (CC)—Bob Vila 31508
4 30 NFL LIVE 22850/75633
7 NEWS CONFERENCE 99546
8 COMPUTER MAN—Information 97188
11 FAMILY MATTERS (CC)—Comedy 82343
13 MAGIC SCHOOL BUS (CC) 31633
21 COVERT BAILEY: SMART EXERCISE (CC) *1:20* 3702411
25 EDITORS—Discussion 22527
31 I SUOI PRIMI 40 ANNI—In Italian 2391879
41 DOMINGO DEPORTIVO *2:30* 320527
47 NATIONAL GREEK SHOW *1:30* 664053
50 CHANGING THE RULES 964527
BET INFOMERCIALS *2:30*
CNN SCIENCE & TECHNOLOGY WEEK —Magazine 614459 Converting Tennessee's Ocoee River into a kayak course for the 1996 Olympics.
DIS KIDS INCORPORATED (CC) 517633
FAM MOVIE—Musical CZ *1:30* ★★ 551099 "Rebecca of Sunnybrook Farm." (1938) This tale of a talented little girl (Shirley Temple) who wins a radio contest bears no connection to the Kate Douglas Wiggin classic. Randolph Scott, Jack Haley, Gloria Stuart, Phyllis Brooks, Helen Westley, Slim Summerville.
MSG INFOMERCIAL
NIK SECRET WORLD OF ALEX MACK —Fantasy 986661
NSP ATHLETE—Magazine 5539898
TBS MOVIE—Drama *4:35* ★★★★ 84611701 "Gone with the Wind." (1939) Margaret Mitchell's bestselling Civil War romance won eight Oscars (including Best Picture) and is Hollywood's best-remembered film classic. Clark Gable, Vivien Leigh, Olivia de Havilland, Leslie Howard. Mammy: Hattie McDaniel.
TNN BILL DANCE OUTDOORS 966985
12:45 31 RISTORANTE ITALIA—In Italian 31913633
ESN NFL'S GREATEST MOMENTS 88362966
1 PM 2 INFOMERCIALS *1:00*
3 HAVEN—Magazine 56966
4 NFL FOOTBALL *3:00* 512985 Cincinnati Bengals at New York Giants. See the Close-up on p. 95. (Live)
5 WWF WRESTLING *1:00* 92633
7 LIKE IT IS *1:00* 87701
8 DISNEY: 40 YEARS OF TELEVISION MAGIC (CC) *2:00* 66879 Kirstie Alley hosts this retrospective on the Disney Studio's 40-year output of made-for-TV productions. Included: clips from the first Disney TV program, 1954's "Disneyland"; footage from the 1955 debut of "The Mickey Mouse Club"; and scenes from award-winning nature documentaries. Also, highlights from 1961's "The Wonderful World of Color," the studio's first color telecast.
11 MOVIE—Fantasy *2:00* ★★ 36445 "One Magic Christmas." (U.S.-Canadian; 1985) A guardian angel (Harry Dean Stanton) is assigned to boost the yuletide spirits of an unhappy housewife (Mary Steenburgen) whose family is in dire straits. Jack: Gary Basaraba. Caleb: Arthur Hill.
13 MAGIC SCHOOL BUS (CC) 32411
25 POLICE BEAT 32053
30 NFL FOOTBALL *3:00* 475695 Game to be determined by viewer poll: Either Cincinnati at New York Giants or Indianapolis at New England. (Live)

(31) **90 MINUTO**—In Italian 78879
(50) **PERRY COMO'S IRISH CHRISTMAS** *1:20* 4514966
(61) **NFL FOOTBALL** *3:00* 750148
Scheduled: Minnesota at Buffalo. (Live)
(A&E) **MOVIE**—Drama *2:00* ★★ 934850
"Raid on Rommel." (1971) Richard Burton in a WWII yarn about British Commandos out to neutralize the German guns at Tobruk.
(AMC) **MOVIE**—Comedy-Drama (BW) *1:25* ★★
"The Kid from Left Field." 4772091
(CNN) **WEEK IN REVIEW (CC)** *1:00* 602614
(DIS) **MICKEY MOUSE CLUB (CC)** 118411
(DSC) **CHALLENGE**—Adventure *1:00* 136184
(ESN) **BODYBUILDING** *1:00* 433546
The NPC Women's Nationals, taped Oct. 22 in Orlando, Fla.
(FX) **EIGHT IS ENOUGH** *1:00* 4613140
(MSG) **COLLEGE SOCCER** *2:30* 666492
Coverage of the NCAA Tournament final in Davidson, N.C. (Live)
(MTV) **REAL WORLD** 877091
(NIK) **SCHOOL OF THE WEEK** 662121
(NSP) **ENGLISH LEAGUE SOCCER**—Highlights *1:00* 5527053
(SC) **THIS WEEK ON PIT ROAD** 778817
(TNN) **REALTREE OUTDOORS** 590091
(USA) **MOVIE (CC)**—Comedy *2:00* ★★ 594256
"Scrooged." (1988) A new twist on the classic casts Bill Murray as a TV exec who doesn't care about anyone. Claire: Karen Allen. Lew: John Forsythe. Brice: John Glover.
1:30 (3) **INFOMERCIALS** *1:30*
(13) **THE NUTCRACKER**—Ballet *1:30* 727121
Mikhail Baryshnikov choreographed this American Ballet Theatre production of the Tchaikovsky classic. He also dances the role of The Nutcracker, a wooden toy that, at Christmastime, comes alive as a prince and whisks young Clara (Gelsey Kirkland) into a magical kingdom. Drosselmeyer: Alexander Minz.
(25) **LAWLINE**—Discussion 21898
(31) **NEWS FROM ITALY**—In Italian 61430
(49) **STARS OF THE LAWRENCE WELK SHOW** *1:20* 1085091
(DIS) **OCEAN GIRL (CC)**—Adventure 516904
(HBO) **LIFESTORIES: FAMILIES IN CRISIS (CC)** 406492
[HBO is advising viewer discretion.]
(MAX) **MOVIE (CC)**—Comedy *1:30* ★ 749850
"The Beverly Hillbillies." Jim Varney.
(MTV) **WEEK IN ROCK** 233508
(NIK) **TOMORROW PEOPLE** 336102
(SC) **NOTHING BUT NETS**—Basketball 301169
(TNN) **WHITETAIL MAGAZINE**—Hunting 965256
1:35 (SHO) **MOVIE (CC)**—Crime Drama *1:50* ★★
"FX 2: The Deadly Art of Illusion." 41144430
1:45 (ENC) **MOVIE**—Comedy *2:00* ★★★ 5446459
"Buona Sera, Mrs. Campbell."
2 PM (2) **WORLD OF NATIONAL GEOGRAPHIC** *1:00* 40817
(5) **AMERICAN GLADIATORS (CC)** *1:00* 86633
(7) **CHRISTMAS WITH THE STARS** *1:00* 71701
Celebrating the holidays with Cesar Romero, Fred Travalena, and singers Lou Rawls, Jose Feliciano and Maureen McGovern.
(9) **MOVIE**—Crime Drama *2:00* 50695
"Pointman." (Made for TV; 1994) A Wall Street executive (Jack Scalia) wrongly convicted of fraud becomes a bodyguard upon his release from prison. Roxann Biggs, Bruce A. Young.
(25) **HUNGARIAN-AMERICAN TV** 44053
(31) **IRANIAN PROGRAMMING** *2:00* 32879
(47) **PARALIKAS GREEK SHOW** *1:30* 51237
(55) **NEWS FOCUS**—Magazine 3072
(CNN) **NOBEL '94**—Documentary *1:00* 589324
Profiles of the 1994 Nobel Prize winners.
(DIS) **TORKELSONS (CC)**—Comedy 879850
(DSC) **COAST TO COAST** *1:00* 969546
(ESN) **HYDROPLANE RACING** *1:00* 392850
The Outrigger Hotels Hydrofest, taped Oct. 16 in Pearl Harbor, Hawaii.
(FAM) **WALTONS**—Drama *2:00* 864492
(FX) **FAMILY AFFAIR**—Comedy 2054985
(HBO) **MOVIE**—Drama *2:20* ★★★ 25267275
"The Natural." Robert Redford, Robert Duvall.
(LIF) **L.A. LAW (CC)**—Drama *1:00* 121324

close up

NFL FOOTBALL
1 PM (4)

CINCINNATI AT NEW YORK GIANTS

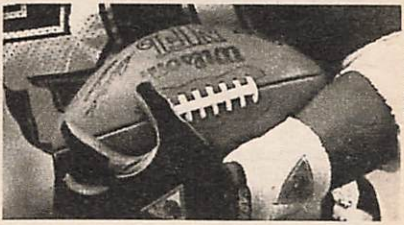

TV Guide Archives

Coaches:	Dave Shula, Bengals Dan Reeves, Giants
All-time series:	Cincinnati, 4-0
Last meeting:	Cincinnati, 27-24 in '91
Quick fact:	With a suspect offensive line, the Giants' passing game is vulnerable to sacks—and that's where Bengals DE Alfred Williams and company excel.
Announcers:	Marv Albert, Paul Maguire

(MTV) TO BE ANNOUNCED *2:00*
(NIK) U TO U—Children 190169
(NSP) INSIDE SKIING 4304701
(SC) ENGLISH LEAGUE SOCCER *1:30* 511879
Tottenham Hotspur vs. Newcastle United, taped Dec. 3.
(TMC) MOVIE—Drama *1:45* 4594879
"Last Light." Forest Whitaker.
(TNN) REMODELING & DECORATING 251430
(TNT) MOVIE (CC)—Drama *2:00* 352633
"Geronimo." (Made for Cable; 1993) The life of the Apache warrior (1829-1909), who is guided by a voice telling him that no gun can kill him. Joseph Runningfox, Ryan Black.

2:30 21 SEWING WITH NANCY *1:30* 48188
25 COLD WAR REMEMBERED 72324
55 NATIONAL GEOGRAPHIC: ON ASSIGNMENT *1:00* 855343
(AMC) IN HOLLYWOOD 288898
(DIS) SINBAD SHOW (CC)—Comedy 507121
(FX) PET DEPARTMENT—Magazine 2710362
(NIK) BIG HELP 811140
(NSP) GOLF AMERICA 6806614
(TNN) NEIL BONNETT'S WINNERS 996091
NASCAR racer Darrell Waltrip interviews NASCAR car owner Joe Gibbs.

3 PM 2 (3) EYE ON SPORTS (CC) *3:00* 507053/501879
The artistic program of the World Team Skating Championships, taped Dec. 6 in Amherst, Mass. Katarina Witt, Paul Wylie, and Isabelle Brasseur and Lloyd Eisler are among the performers representing the U.S., Canada, Europe and Russia.
5 SIGHTINGS *1:00* 84140
7 (8) GOLF (CC) *3:00* 145237/143879
The final round of the Diners Club Matches in La Quinta, Cal. Two-member teams from the PGA, LPGA and Senior Tours compete in this match-play event. The winning teams each get $250,000. (Live)
11 MOVIE—Fantasy *2:00* ★★ 93237
"Made in Heaven." (1987) Alan Rudolph manufactured this story of a celestial union (Kelly McGillis, Timothy Hutton) brought down to Earth. Debra Winger, Maureen Stapleton.
25 PERIODICO EUROPEO 63188
41 PELICULA—Drama *2:00* 91879
"La sombra del negro." Un jefe de policía sale de la cárcel después de cumplir una condena para un crimen que no cometió y va en busca de la venganza. Roberto "Flaco" Guzmán.
50 KEEP AMERICA SINGING *1:05* 5200850
(A&E) AMERICAN REVOLUTION *2:00* 399904
(AMC) MOVIE—Musical (BW) *1:45* ★★★★
"Top Hat." 9325546
(BET) INFOMERCIALS *3:00*
(CNN) WORLD REPORT *2:00* 937188
(DIS) FAERIE TALE THEATRE (CC) *:50* 5579237
(DSC) WORLD OF STRANGE POWERS 104362
(ESN) FISHING *1:00* 172898
The Hawaiian International Billfish Pro-Am, taped Aug. 7 in Kailua.
(FX) GREATEST AMERICAN HERO—Fantasy *1:00* 2413985
(LIF) UNSOLVED MYSTERIES 539169
(MAX) MOVIE (CC)—Drama *1:30* ★★ 718140
"That Night." C. Thomas Howell.
(NIK) WILDSIDE—Children 102904
(NSP) INFOMERCIAL
(TNN) TRUCK COMPETITION 247237
(USA) MOVIE—Comedy *2:30* ★★★ 428121
"Big." (1988) Penny Marshall's big hit, with Tom Hanks as a kid whose wish to be an adult is granted by a mechanical wizard at a carnival.

3:10 13 PETER, PAUL AND MARY *1:30* 6238527
The folk singers perform in a show taped at New York's Lehman Center. Songs include "We Wish You a Merry Christmas," "Puff the Magic Dragon," "I Wonder as I Wander."

3:30 25 VOICE OF ANATOLIA—In Turkish 84169
47 PROGRAMACION COMERCIAL
49 LAWRENCE WELK HOLIDAY SPECIAL *3:00* 320966
55 INFOMERCIAL
(DSC) WORLD OF WONDER 825343
(LIF) MOVIE (CC)—Drama *2:00* 494904
"Stolen Babies." (Made for Cable; 1993) Fact-based story of a Tennessee social worker (Lea Thompson) who becomes suspicious of an orphanage's adoption practices. Georgia Tann: Mary Tyler Moore. Bekka: Kathleen Quinlan. Judge Kelley: Mary Nell Santacroce.
(MSG) SKIER'S HOLIDAY—Warren Miller 91411
(NIK) HEY DUDE—Children 823985
(NSP) BACK TABLE—Interview 6818459
(SC) DYNAMETS!—Children 155782
(SHO) MOVIE—Comedy *1:30* ★ 817850
"Three for the Road." Charlie Sheen.
(TNN) TRUCKIN' USA 975508

3:45 (ENC) MOVIE—Adventure *1:45* ★★ 65054546
"The Chairman." Gregory Peck.
(TMC) MOVIE (CC)—Comedy-Drama *1:55* ★★
"Mermaids." 50606169

3:50 (DIS) SALUTING THE AMERICAN TEACHER (CC) 12691879

4 PM 4 (30) TRIATHLON *2:00* 2091/41053
The 17th annual Ironman Triathlon, taped Oct. 15 on the Kona Coast of Hawaii. Some 1500 athletes test their endurance with a 2.4-mile swim, a 112-mile bike ride and a full 26.2-mile marathon. Coverage includes profiles of notable contenders.
5 (61) NFL FOOTBALL *3:00* 969409/222850
Scheduled: San Francisco 49ers at San Diego Chargers. (Live)
9 HOLIDAY FESTIVAL ON ICE *2:00* 5053
Olympic medalists Ekaterina Gordeeva and Sergei Grinkov, and Kristi Yamaguchi, are among the performers in this holiday-themed

Viewer Alert! If the NHL labor dispute is resolved, hockey games may pre-empt scheduled programming on some stations today.

skating exhibition that also features Paul Wylie, Scott Hamilton and Kurt Browning.
(20) **ROCKO'S MODERN LIFE CHRISTMAS AND TATTERTOWN—Cartoon** *1:00* 45607
Rocko's Christmas-party guest list includes his new neighbors—the Elves. Then, a stranger visits a world populated by unwanted objects.
(21) **STRAIGHT TALK ON PROSTATE HEALTH (CC)** *1:20* 9498411
(25) **STUDIO VIKTORIA** *1:00* 65695
(31) **CHINA TODAY** *1:00* 27459
(47) **FUTBOL** *1:30* 87607
(55) **MOVIE—Fantasy** *2:00* ★★ 3695
"One Magic Christmas." (U.S.-Canadian; 1985) A guardian angel (Harry Dean Stanton) is assigned to boost the yuletide spirits of an unhappy housewife (Mary Steenburgen) whose family is in dire straits. Jack: Gary Basaraba. Caleb: Arthur Hill.
(DIS) **MOVIE (CC)—Comedy-Drama** *2:00* ★★
"The Manhattan Project." 892701
(DSC) **TERRA X—Documentary** 804850
(ESN) **SHOOTING SPORTS AMERICA** 275324
Olympic biathlon and archery competition, taped Sept. 12 in Essex Junction, Texas.
(FAM) **MOVIE—Drama** *2:00* ★★ 520411
"O Pioneers!" (Made for TV; 1992) Jessica Lange plays a headstrong homesteader in this sturdy adaptation of Willa Cather's 1913 paean to the settlers of America's heartland. Young Alexandra: Heather Graham.
(FX) **WONDER WOMAN** *1:00* 2492492
(MSG) **INFOMERCIAL** *1:00*
(MTV) **TO BE ANNOUNCED** *2:00*
(NIK) **DOUG—Cartoon** 802492
(NSP) **SPORTRAITS II—Profile** 6897966
A look at tennis player Rod Laver and high jumper Valeri Brumel.
(SC) **OUTDOOR GAZETTE** 174817
(TNN) **RODEO** *1:00* 614985
Bronc and bull riding, taped April 15 in Mesquite, Texas.
(TNT) **MOVIE (CC)—Drama** *2:00* 267091
"Jacob." See Wed. 10 P.M.
4:30 (50) **W MITCHELL (CC)** *1:05* 2447625
(DSC) **TREASURE HUNTERS** 833362
(ESN) **RODEO** *2:30* 927817
Championship-round competition in the PRCA National Finals, taped today in Las Vegas.
(HBO) **MOVIE—Drama** *1:35* 1241053
"Talent for the Game." Edward James Olmos.
(MAX) **MOVIE—Adventure** *1:30* 745053
"The Double O Kid." Corey Haim.
(NIK) **FAMILY DOUBLE DARE—Game** 831904
(NSP) **BOXING ILLUSTRATED** 6886850
(SC) **HOT STOVE REPORT** 163701
5 PM (11) **MOVIE—Cartoon** *2:00* ★★ 53343
"All Dogs Go to Heaven." (1989) Shaggy tale about the canine underworld. Voices . . . Charlie: Burt Reynolds. Carface: Vic Tayback. Anne-Marie: Judith Barsi. Itchy: Dom DeLuise.

Sunday GUIDELINES

☐ **NFL Football**: The Cincinnati Bengals visit the New York Giants. See the Close-up on p. 95. —1 PM (4)

☐ On a captivating holiday edition of **Shelley Duvall's Bedtime Stories**, Angela Lansbury tells the tale of "The Christmas Witch," a young enchantress who brings two feuding nations together. —7:30 PM (SHO)

☐ **Movie: "Hook,"** Steven Spielberg's fanciful ★★ 1991 variation on "Peter Pan," didn't fly with the critics, but memorable performances by Robin Williams (as the grown-up Peter) and Dustin Hoffman (as Captain Hook) make it enjoyable. See the Close-up on p. 103. —8 PM (7)(8)

☐ **Movie: "Reunion,"** a 1994 teleplay, reunites Marlo Thomas with director Lee Grant, who guided Thomas to an Emmy in the 1986 TV-docudrama "Nobody's Child." Here, Thomas is compelling as a mother whose comfortable world is shattered by the death of her youngest child. See the Close-up on p. 105. —9 PM (2)(3)

☐ Alan Alda, Howard Cosell, Oprah Winfrey, Barry Diller, Fred W. Friendly, and Hanna and Barbera are enshrined in TV's "most prestigious pantheon," **The Television Academy Hall of Fame**, in ceremonies that can get a bit windy at times. —9:05 PM (DIS)

☐ "The workplace is the scene of almost one million violent crimes every year," narrator Marlene Sanders notes in **Murder 9 to 5**, an *America Undercover* report. —10 PM (HBO)

Sunday Evening

Prime Time

	6:00	6:30	7:00	7:30	8:00	8:30
2	CBS News	News	60 Minutes		Murder, She Wrote	
3	CBS News	News	60 Minutes		Murder, She Wrote	
4	News	NBC News	Earth 2		SeaQuest DSV	
5	NFL: 49ers at Chargers (4:00)		New York Undercover		Simpsons	Simpsons
7	News	ABC News	Funniest Videos	On Our Own	**Movie:** *Hook*	
8	News	ABC News	Billy Graham Crusade		**Movie:** *Hook*	
9	Thunder in Paradise		Baywatch		Baywatch	
11	**Movie:** *All Dogs Go to Heaven* (5:00)		Beverly Hills, 90210		Beverly Hills, 90210	
13	Great Performances (5:30)		Carreras, Domingo, Pavarotti			
20	**Movie:** *Nutcracker* (5:00)		Home Shopping Network			
21	Torvill and Dean...		Peter, Paul and Mary (7:20)			
25	Martinson/Books	World in Review	Le Journal	Africvision	Greek Programming	
30	News	NBC News	Earth 2		SeaQuest DSV	
31	Polish and Slavic World		Japanese		Glenroe	Fair City
41	Siempre	Noticiero	Siempre en domingo		Cámara infraganti	Lente loco
47	Padrísimo		Sálvese/pueda	Humorcito	**Película:** *West Side Story*	
49	Welk (3:30)	Guy Lombardo			Perry Como	
50	Bubbe Meises, Bubbe Stories				Christmas with Luciano Pavarotti	
55	World of National Geographic		Hill Street Blues		**Movie:** *The Great Santini*	
61	NFL: 49ers at Chargers (4:00)		New York Undercover		Simpsons	Simpsons
CABLE-TV CHANNELS						
A&E	In Search Of...		Ancient Mysteries		Knights and Armor	
BET	Infomercials					Sounds
CNN	News	Week in NBA	Pinnacle	Sports	News	
DSC	Natural World		Nature of Things		Wildlife Chron.	In Care of Nature
ESN	Rodeo: PRCA Finals (4:30)		NFL Primetime		NFL Football: Saints at Falcons	
FAM	**Movie:** *Rugged Gold*				That's My Dog	Mighty Jungle
FX	Mission Impossible		Family Affair	Nanny/Professor	Ghost/Mrs. Muir	Family Affair
LIF	**Movie:** *Clara's Heart* (5:30)				**Movie:** *Murder in Black and White*	
MSG	WWF Wrestling		Truck C. (7:05)	Rinkside	Motorcycle Racing	
MTV	TBA		Alternative Nation Countdown		MTV Sports	Real World
NIK	Rocko's Life	My Brother & Me	Afraid of Dark?	Roundhouse	Nick News	Bewitched
TBS	Bugs Bunny Christmas (6:05)		Flintstones Christmas (7:05)		Saved/Bell (8:05)	Saved/Bell (8:35)
TNN	Truck Competition (5:00)		Mechanic	NHRA Today	Winston Cup	Raceday
TNT	**Movie:** *Miracle in the Wilderness*				**Movie:** *Wuthering Heights*	
USA	Chipmunks	Chipmunks	Weird Science	Duckman	**Movie:** *Lily in Winter*	
PREMIUM CHANNELS						
AMC	**Movie:** *It Started in Naples* (5:00)		**Movie:** *I Was a Male War Bride*			
BRV	Romeos and Juliets		Wuthering Heights		**Movie:** *Mississippi Masala*	
DIS	Avonlea		Disney Channel Christmas			Mickey's N.
ENC	**Movie:** *Going Home* (5:30)		**Movie:** *The Forbidden Dance* (7:15)			
HBO	**Movie:** *Rookie of the Year*				**Movie:** *Indecent Proposal*	
MAX	**Movie:** *Ghostbusters II*				**Movie:** *Inner Sanctum*	
NSP	Boxing (5:00)		Club Golf	Golf Club	Trans World Sport	
SC	Pit Road	Horse Racing	Baseball's Greatest Games: 1978 World Series Game 2			
SHO	**Movie:** *Surf Ninjas*			Bedtime Stories	**Movie:** *For Love or Money*	
TMC	**Movie:** *Fifty/Fifty* (5:35)		**Movie:** *Benny & Joon* (7:20)			

Prime Time — December 11, 1994

	9:00	9:30	10:00	10:30	11:00	11:30
2	**Movie:** *Reunion*				News	Sports Update
3	**Movie:** *Reunion*				News	Sports Edition
4	**Movie:** *National Lampoon's Christmas Vacation*				News	Inside (11:35)
5	Married...	George Carlin	News	Sports Extra	Siskel & Ebert	Court TV
7	**Movie** (Cont.)				News	**Movie** (11:35)
8	**Movie** (Cont.)				News	Sports Extra
9	Baywatch (Cont.)		News	Hispanic Horizons	Dear John	Dear John
11	Billy Graham Crusade		News		Cheers	Star Trek: DS9
13	Carreras, Domingo, Pavarotti (Cont.)	Carreras, Domingo, Pavarotti				
20	World of National Geographic		News	Financial Review	Infomercial	Sports Machine
21	Peter, Paul and Mary (Cont.)	Kingston Trio and Friends Reunion			Kurt Browning (11:10)	
25	Greek Programming (Cont.)				Globe Watch	
30	**Movie:** *National Lampoon's Christmas Vacation*				News	Extra (11:35)
31	New York Independents		EastEnders	EastEnders	Bloomberg News	Korean News
41	Concierto de las Américas				Deportivos	M'nitas (11:45)
47	**Película** (Cont.)				De gol a gol	Japanese
49	Perry Como (Cont.)		Masterpiece Theatre		...Being Served?	...Being Served?
50	Carreras, Domingo, Pavarotti					
55	**Movie** (Cont.)		Infomercials			
61	Married...	George Carlin	News	Sports Ticket	Time Trax	

CABLE-TV CHANNELS

A&E	Knights and Armor (Cont.)		Civil War Journal		Caroline's Comedy Hour	
BET	Sounds of Blackness (Cont.)		Lead Story	Our Voices		Infomercials
CNN	CNN Presents...		News		Sports	Inside Business
DSC	Company of Killers		Dining Alone		Wildlife Chron.	In Care of Nature
ESN	NFL Football (Cont.)				SportsCenter	
FAM	Country Music Spotlight		In Touch		Changed Lives	John Ankerberg
FX	Fantasy Island		In Living Color	In Living Color	Sound FX	
LIF	**Movie** (Cont.)		Commish		Clapprood Live	Hidden Room
MSG	Horseworld		Skiing Magazine		Sportsdesk	Skiing
MTV	Unplugged	TBA	Beavis/Butt-head	Beavis/Butt-head	The State	Brothers Grunt
NIK	Taxi	Lucy Show	Bob Newhart	Mary Tyler Moore	Dragnet	Taxi
TBS	National Geographic Explorer (9:05)				Earth (11:05)	TBA (11:35)
TNN	Rodeo: Taped in Mesquite, Texas		Speed and Beauty	Truck C.	Road Test	Truckin' USA
TNT	**Movie** (Cont.)			**Movie:** *Casablanca*		
USA	**Movie** (Cont.)		Silk Stalkings		Silk Stalkings	

PREMIUM CHANNELS

AMC	**Movie:** *Money from Home*				**Movie:** *Top Hat*	
BRV	**Movie** (Cont.)		**Movie:** *Black Narcissus*			
DIS	Television Academy Hall of Fame (9:05)				This Was America...1963	
ENC	**Movie:** *Chitty Chitty Bang Bang*					**Movie**
HBO	**Movie** (Cont.)		Murder 9 to 5		Making of...	Dennis Miller
MAX	**Movie** (Cont.)	**Movie:** *I Come in Peace*			**Movie:** *The Seduction of Angela*	
NSP	NSP Talk				Auto Racing	Horse Racing
SC	Motor Sports Hour		Women's Tennis	Hot Stove Rpt.	Horse Racing	Baseball
SHO	**Movie** (Cont.)	**Movie:** *Cadillac Man* (9:35)			**Movie:** *California* (11:15)	
TMC	**Movie:** *Last Light*			**Movie:** *Body of Evidence* (10:45)		

(20) MOVIE—Ballet *2:00* ★★★ 26817
"Nutcracker: The Motion Picture." (1986) Director Carroll Ballard stresses the darker aspects of the yule favorite, featuring the Pacific Northwest Ballet.
(25) BULGARIA TODAY—In Bulgarian 68633
(31) LEON CHARNEY—Report *1:00* 58343
(41) SIEMPRE EN DOMINGO *1:00* 8527
(A&E) TIME MACHINE *1:00* 180782
(AMC) MOVIE—Comedy *1:45* ★★ 7480140
"It Started in Naples." Sophia Loren.
(CNN) LATE EDITION (CC) *1:00* 988411
(DSC) WILD WEST—Documentary *1:00* 195614
(FX) BATMAN—Adventure 2045237
(MSG) POWERBOAT RACING *1:00* 63140
The APBA Key West (Fla.) World Championship, taped Nov. 13.
(NIK) SCHOOL OF THE WEEK 174121
(NSP) BOXING *2:00* 6589701
(SC) LINKS ILLUSTRATED—Golf 439256
(SHO) READY OR NOT (CC) 1810188
Busy (Lani Billard) lies to Amanda after winning tickets to see their favorite band.
(TNN) TRUCK COMPETITION *2:00* 237985
Coverage of NASCAR SuperTruck action, in Tucson, Ariz. (Live)
5:05 (TBS) SWAT KATS—Cartoon 1817091
5:30 (13) GREAT PERFORMANCES *1:00* 114508
Natalie Cole performs Yuletide classics and "a little bit of untraditional stuff" at a concert taped in New York.
(25) UKRAINIAN MELODY 76140
(47) TELENOTICIAS 1879
(ENC) MOVIE—Drama *1:45* ★★★ 64350275
"Going Home." Robert Mitchum.
(FX) GREEN HORNET—Adventure 2781850
(LIF) MOVIE—Drama *2:30* ★★ 992256
"Clara's Heart." (1988) Sentimental tale with Whoopi Goldberg as a nanny helping her prep-school charge (Neil Patrick Harris) through trying times. Leona: Kathleen Quinlan.
(NIK) GUTS—Game 822256
(SC) CLUB GOLF 154053
(SHO) DEGRASSI JUNIOR HIGH (CC) 633459
Caitlin is diagnosed as having epilepsy, and her embarrassment complicates things.
(USA) YES, VIRGINIA, THERE IS A SANTA CLAUS (CC)—Cartoon 626169
5:35 (TBS) NEW CAPTAIN PLANET (CC) 4902188
(TMC) MOVIE—Adventure *1:45* ★ 97611343
"Fifty/Fifty." Peter Weller, Robert Hays.

EVENING

6 PM (2) (3) CBS NEWS (CC) 188/614
(4) (7) (8) (30) NEWS
(9) THUNDER IN PARADISE (CC) *1:00* 72966
When Spence's old flame comes to Paradise Beach to search for clues about her missing husband, Spence (Terry "Hulk" Hogan) and Bru become involved in a voodoo mystery.
(21) TORVILL AND DEAN WITH THE RUSSIAN ALL STARS *1:00* 89898
(25) CONNIE MARTINSON TALKS BOOKS—Discussion 73053
(31) POLISH AND SLAVIC WORLD *1:00* 47850
(41) SIEMPRE EN DOMINGO—Variedades 3256
(47) PADRISIMO—Música *1:00* 70411
(50) BUBBE MEISES, BUBBE STORIES—Musical *1:20* 5859527
(55) WORLD OF NATIONAL GEOGRAPHIC—Documentary *1:00* 70508
"Egypt: Quest for Eternity" surveys monuments erected during the reign of Ramses II.
(A&E) IN SEARCH OF . . . *1:00* 736968
(BET) INFOMERCIALS *2:30*
(CNN) NEWS—Meserve/Oliver
(DIS) AVONLEA (CC)—Drama *:50* 9494184
(DSC) NATURAL WORLD *1:00* 536940
(FAM) MOVIE (CC)—Drama *2:00* 884256
"Rugged Gold." (Made for Cable; 1994) A wealthy widow (Jill Eikenberry) marries a gold prospector (Art Hindle) and moves to the Alaskan wilderness. Sam: Graham Greene. Lloyd: Ari Madger.
(FX) MISSION IMPOSSIBLE *1:00* 4633904
(HBO) MOVIE (CC)—Comedy *1:45* ★★ 5315614
"Rookie of the Year." Thomas Ian Nicholas.
(MAX) MOVIE (CC)—Comedy *1:50* ★★ 8682850
"Ghostbusters II." Bill Murray, Dan Aykroyd.
(MSG) WWF WRESTLING *1:00* 56546
(MTV) TO BE ANNOUNCED *1:00*
(NIK) ROCKO'S MODERN LIFE 829169
(SC) THIS WEEK ON PIT ROAD 151966
(SHO) MOVIE (CC)—Adventure *1:30* ★ 827121
"Surf Ninjas." Ernie Reyes Jr., Nicolas Cowan.
(TNT) MOVIE (CC)—Western *2:00* 349169
"Miracle in the Wilderness." (Made for Cable; 1991) Kris Kristofferson and Kim Cattrall in the saga of a pioneer family who bring the story of the Nativity to an Indian tribe that is holding them captive.
(USA) CHIPMUNKS CHRISTMAS (CC) 616782
6:05 (TBS) BUGS BUNNY CHRISTMAS—Cartoon *1:00* 8179904
6:30 (2) (3) NEWS
(4) (30) NBC NEWS (CC) 508/71782
(7) (8) ABC NEWS (CC)—Carole Simpson 9898/9940
(25) WORLD IN REVIEW 97633
(41) NOTICIERO UNIVISION 4508
(49) GUY LOMBARDO AND HIS ROYAL CANADIANS—Music *1:00* 409188
(CNN) THIS WEEK IN THE NBA 612966
(NIK) MY BROTHER AND ME—Comedy 803121
(SC) HORSE RACING FROM AQUEDUCT 175546
(USA) CHIPMUNKS (CC) 630362
7 PM (2) (3) 60 MINUTES (CC) *1:00* 4782/8508
(4) (30) EARTH 2 (CC) *1:00* 9850/40898
Devon and Danzinger (Debrah Farentino, Clancy Brown) encounter Terrians while

searching for a reliable water source. Meanwhile, Dr. Heller (Jessica Steen) is uncomfortable about more than just her feelings for Alonzo (Antonio Sabato Jr.), whom she helps heal. Reilly: Terry O'Quinn. Bess: Rebecca Gayheart. Yale: Sullivan Walker.

5 61 NEW YORK UNDERCOVER (CC)
—Drama *1:00* 11782/319053
Williams and Torres try to prove that two youths are stealing luxury cars on orders from the head of a youth center; and Williams is faced with an increase in child-support payments. (Repeat)

Guest Cast

Donald Brooks .....Clarence Williams III
Mark Hopkins .....Sean Nelson
Scooter .....Sharrieff Pugh
[Another episode airs Thursday.]

7 FUNNIEST HOME VIDEOS (CC) 9782
A look at winter mishaps; a collection of birthday videos.

8 BILLY GRAHAM CRUSADE (CC) *1:00* 17332
"Is the World Coming to an End?" is the sermon topic. Guests include the Cathedrals.

9 BAYWATCH (CC)—Drama *1:00* 55140
Hobie and Jackie's lives are threatened as an earthquake rocks Malibu; Stephanie's sister (Yasmine Bleeth) arrives unexpectedly after leaving her husband. Part 1 of two. Jackie: Susan Anton. Hobie: Jeremy Jackson.

11 BEVERLY HILLS, 90210 (CC) *1:00* 57508
Brandon connects with an older co-worker (Deborah Goodrich), and with a businessman (James Sloyan) whose hard-to-refuse offer causes problems at home.

13 CARRERAS, DOMINGO, PAVAROTTI WITH MEHTA—Music *2:30* 618169
Tenors Jose Carreras, Placido Domingo and Luciano Pavarotti join conductor Zubin Mehta in a concert of songs and arias.

20 HOME SHOPPING NETWORK *2:00* 95411

SPECIAL NIGHT AND TIME

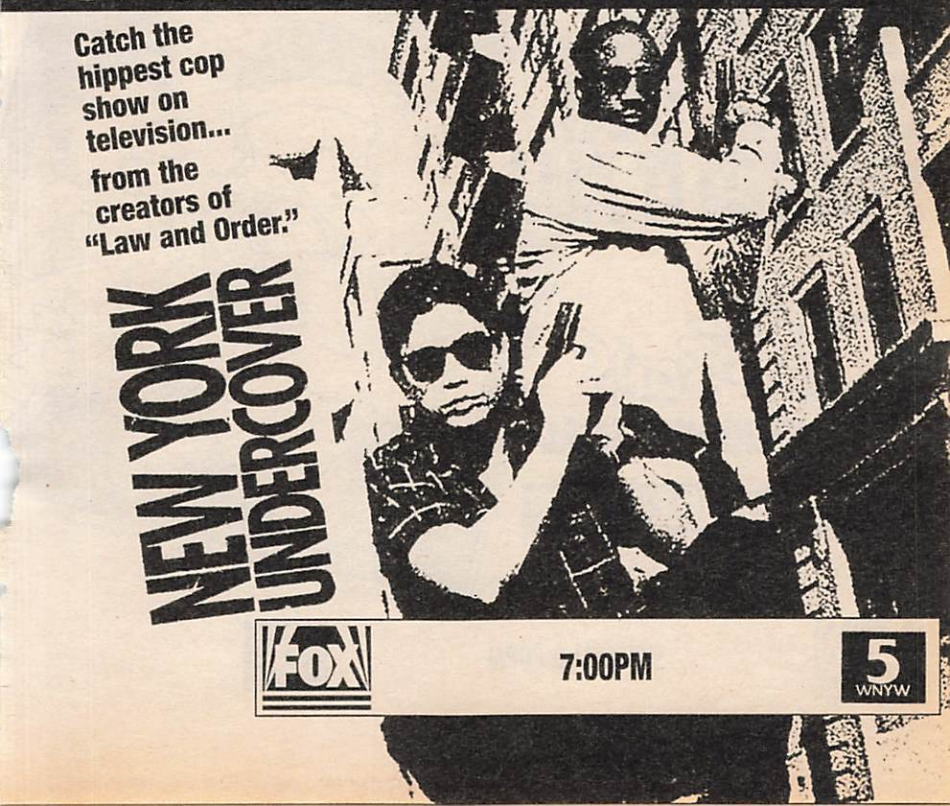

(25) LE JOURNAL: FRENCH NEWS 55169
(31) JAPANESE PROGRAMMING *1:00* 37324
(41) SIEMPRE EN DOMINGO *1:00* 48850
(47) SALVESE QUIEN PUEDA—Comedia 2256
(55) HILL STREET BLUES *1:00* 53782
Bates' new partner (Lindsay Crouse) is accused of sexual harassment by a prostitute she arrested; Buntz suspects his ex-partner (David Crowley) murdered a cop.
(A&E) ANCIENT MYSTERIES *1:00* 441430
Included: segments on the ark of the covenant; the veracity of biblical stories.
(AMC) MOVIE—Comedy (BW) *1:50* ★★★
"I Was a Male War Bride." 4060966
(CNB) TIM RUSSERT—Interview 22817
(CNN) PINNACLE—Profile 989140
A profile of Father Val Peter, executive director of Boys Town.
(DIS) DISNEY CHANNEL CHRISTMAS (CC) *1:30* 262091
Clips from animated shorts feature Jiminy Cricket, Mickey Mouse and Pluto. Included: "Santa's Workshop."
(DSC) NATURE OF THINGS *1:00* 456362
A two-part study of water begins with a look at the water cycle, and its role in various ecosystems; the relationship between water and health; and the contamination of ground water.
(ESN) NFL PRIMETIME *1:00* 885850
(FX) FAMILY AFFAIR—Comedy 2058701
(MSG) SPORTSDESK 4763701
(MTV) ALTERNATIVE NATION COUNTDOWN *1:00* 874879
(NIK) ARE YOU AFRAID OF THE DARK? —Thriller 194985
(NSP) CLUB GOLF 4315817
(SC) BASEBALL'S GREATEST GAMES *2:00* 759782
Game 2 of the 1978 World Series between New York and Los Angeles. Ron Cey drove in all four Dodgers runs to spark L.A.'s win.
(TNN) SHADETREE MECHANIC 262546

THE HOLIDAY EPISODE THAT STARTED IT ALL!

THE SIMPSONS™
HOLIDAY SPECIAL

PART OF A FULL HOUR!

FOX

SPECIAL! 8:00PM

5 WNYW

(USA) **WEIRD SCIENCE (CC)—Comedy** 981508
Gary and Wyatt form a rock band called "Megahurtz" and learn some hurtful lessons.
(VH1) **FT—FASHION TELEVISION** 759904
Included: designer Bob Mackie. Also: the Venus Awards.

7:05 (MSG) **TRUCK COMPETITION** 60484140
(TBS) **FLINTSTONES CHRISTMAS—Cartoon** *1:00* 9600148
One prehistoric Christmas Eve, Santa is injured on the Flintstones' roof and Fred and Barney help him complete his rounds.

7:15 (ENC) **MOVIE—Drama** *1:45* ★ 62170633
"The Forbidden Dance." Laura Herring.

7:20 (21) **PETER, PAUL AND MARY** *1:30* 9356625
(TMC) **MOVIE (CC)—Comedy-Drama** *1:40* ★★
"Benny & Joon." 66803614

7:30 (7) **ON OUR OWN (CC)—Comedy** 8782
A neighbor (Claudette Sutherland)—whose son-in-law happens to be the commissioner of Children's Services—considers it her "civic duty" to snoop on the Jerricos. Jordee: Jurnee Smollett. Jesse: Jussie Smollett.
(25) **AFRICVISION—Magazine** 93817
(47) **HUMORCITO CORAZON** 1256
(CNB) **CAL THOMAS—Interview** 37237
(CNN) **SPORTS** 601850
(FX) **NANNY AND THE PROFESSOR** 2708527
(MSG) **RINKSIDE—Ice Hockey** 17459
(NIK) **ROUNDHOUSE** 832633
(NSP) **GOLF CLUB** 6894879
(SHO) **SHELLEY DUVALL'S BEDTIME STORIES (CC)—Cartoon** 610508
Angela Lansbury reads "The Christmas Witch," a holiday tale about a young black-magic practitioner.
(TNN) **NHRA TODAY—Drag Racing** 984256
(USA) **DUCKMAN (CC)—Cartoon** 636546
Inspired by Duckman's wish for a "deodorant that works past lunch," a supercomputer tries to remedy society's ills.
(VH1) **LAST WORD—Magazine** 711362

8 PM (2) (3) **MURDER, SHE WROTE (CC)** *1:00* 3430/7256
A Miami Beach book fair brings to town a Russian cop in search of the thief who stole a golden Faberge egg from the Hermitage Museum.

Guest Cast

Sergei Nemiroff ..... David Ogden Stiers
James Harris ..... Andrew Robinson
Charles Devon ..... James Stephens
Victor Roscoe ..... Allan Miller
Leo Stone ..... Cyril O'Reilly

(4) (30) **SEAQUEST DSV (CC)** *1:00* 5898/59546
Dagwood (Peter DeLuise) maintains his innocence after being found guilty of murdering the genetic engineer who created him—and despite having been caught in the act by a home-security camera. Henderson: Kathy Evison. Wendy: Rosalind Allen. Lucas: Jonathan Brandis. Piccolo: Michael DeLuise.

(5) (61) **SIMPSONS (CC)** 3362/654530
From 1989: It's rough sledding for Homer when his Christmas bonus is canceled and Marge has to use the family funds to remove Bart's "mother" tattoo. Voices: Dan Castellaneta, Julie Kavner, Harry Shearer, Nancy Cartwright, Yeardley Smith, Pamela Hayden. (Repeat)

(7) (8) **MOVIE (CC)—Fantasy** *3:00* ★★ 758411/756053
"Hook." See the Close-up on this page.

(9) **BAYWATCH (CC)—Drama** *2:00* 75904
As Christmas nears, Mitch and Hobie take in a homeless girl (Ashley Gorrell) whose con-artist mother is in jail; Matt believes that a group of vacationing dwarfs are really Santa's elves.

(11) **BEVERLY HILLS, 90210 (CC)** *1:00* 66256
Cindy's mothering instinct upsets Jim and

PLEDGE DRIVE

The start and end times of programs on Chs. 13, 21, 49 and 50 may be altered by pledge breaks. For this reason, the running times and VCR PlusCode numbers listed do not include the breaks; rather, they represent the approximate running times of the actual programs. VCR owners should remember to add sufficient time when taping PBS pledge programming.

---

close up

MOVIE (CC) ★★
8 PM (7) (8)

Columbia/TriStar

HOOK *Dustin Hoffman*

Steven Spielberg directed this lavish 1991 update of James Barrie's classic "Peter Pan."

Robin Williams stars as the grown-up Pan, a workaholic corporate attorney named Peter Banning, who has completely forgotten his magical youth and thus lost his wings and his happy thoughts. In an attempt to spend more time with his family, he takes his wife and two kids to London to see Granny Wendy. However, the vengeful Captain Hook (Dustin Hoffman) is waiting for him and kidnaps the youngsters, whisking them away to Neverland. To get them back, Peter must once again learn how to fly. Tinkerbell: Julia Roberts. Smee: Bob Hoskins. Wendy: Maggie Smith. Moira: Caroline Goodall. (3:00)

Brenda after she brings injured surfer Dylan (Luke Perry) to recuperate at their home.

25 GREEK PROGRAMMING *3:00* 305852

31 GLENROE—Drama 35492

41 CAMARA INFRAGANTI 8904

47 PELICULA—Musical *3:00* ★★★★ 761985
"West Side Story." (1961) El amorío maldecido de dos jóvenes que se están enredados en la batalla entre dos pandillas rivales. Natalie Wood, Richard Beymer.

49 PERRY COMO'S IRISH CHRISTMAS *1:20* 1088091

50 CHRISTMAS WITH LUCIANO PAVAROTTI—Music *1:00* 348430

55 MOVIE—Drama *2:00* ★★★ 73546
"The Great Santini." (1979) Fine acting distinguishes this story of family conflict between a gung-ho Marine pilot (Robert Duvall) and his sensitive son (Michael O'Keefe).

A&E KNIGHTS AND ARMOR *2:00* 438966
Recalling the era of knights and chivalry, between the 11th and the 16th centuries. Included: the evolution of armor; the development of codes of behavior and heraldry.

CC 9PM 2 WCBS-TV

Pledges may alter the start and end times of programs on Chs. 13, 21, 49 and 50.

(CNB) **POZNER/DONAHUE** 94427
(CNN) **NEWS (CC)—Meserve/Oliver** *1:00*
(CSP) **BOOKNOTES** *1:00* 82850
Guest: Elizabeth Drew ("On the Edge: The Clinton Presidency").
(DSC) **WILDLIFE CHRONICLES** 105091
Surveying wildlife in Norway's pine forests.
(ESN) **NFL FOOTBALL (CC)** *3:00* 491237
New Orleans at Atlanta. (Live)
(FAM) **THAT'S MY DOG—Game** 527324
(FX) **GHOST AND MRS. MUIR** 2034121
(HBO) **MOVIE (CC)—Drama** *2:00* ★★ 807072
"Indecent Proposal." Robert Redford.
(LIF) **MOVIE—Mystery** *2:00* 892275
"Murder in Black and White." (Made for TV; 1990) Richard Crenna is NYPD detective Frank Janek, whose Internal Affairs unit probes the link between the deaths—hours apart—of the Police Commissioner and a physician.
(MAX) **MOVIE—Thriller** *1:30* 740508
"Inner Sanctum." Valerie Wildman.
(MSG) **MOTORCYCLE RACING** *1:00* 15140
(MTV) **MTV SPORTS** 525966
(NIK) **NICK NEWS** 103633
(NSP) **TRANS WORLD SPORT** *1:00* 3566324
(SHO) **MOVIE (CC)—Comedy** *1:40* ★★ 3981512
"For Love or Money." Michael J. Fox.
(TNN) **INSIDE WINSTON CUP** 248966

close up

MOVIE (CC)
9 PM 2 3

Marlo Thomas
Marni Grossman/CBS

REUNION

Supernatural elements lend a mystical quality to a simple story about a death in the family. Marlo Thomas portrays Jessie Yates, a New England farmer's wife who feels responsible for the sudden passing of the couple's 5-year-old son Jamie (Matthew Kelly). Months after the boy's death, Jessie starts to sense Jamie's presence—beginning with cries she hears on their home intercom and culminating in eerie visions of the boy frolicking in the attic and yard. A 1994 TV-movie. Sam: Peter Strauss. Tobie: Frances Sternhagen. Meggie: Courtney Chase. (2:00)

HERE'S TO LIFE, LOVE & "FLUFFINESS"

ADOPT PUPPIES KITTENS DOGS & CATS

MIXED BREEDS & PUREBREEDS

NORTH SHORE ANIMAL LEAGUE
"50 Years of Saving Lives"
OPEN: 9am to 9pm--7days: Sat/Sun, too.
25 Davis Avenue, Port Washington, L.I. • 516/883-7575
Directions: LIE Exit 36. North 4 miles to Port Washington. Look for Texaco Station, left on Davis Ave. Two blocks from LIRR Port Washington Station.

WITH THIS AD YOU GET FREE
ID Tags •Spay/Neuter
Pre-Adopt Shots
Collar & Leash
30-Day Vet Care
Plus Much More
NO ADOPTION FEE

(TNT) **MOVIE—Drama** *2:30* ★★ 220121
"Emily Bronte's 'Wuthering Heights'." (1992) Faithful adaptation of the 1847 classic about star-crossed love on the Yorkshire moors. Cathy/Catherine: Juliette Binoche. Heathcliff: Ralph Fiennes. Ellen: Janet McTeer. Isabella: Sophie Ward. Edgar: Simon Shepherd.
(USA) **MOVIE (CC)—Drama** *2:00* 580576
"Lily in Winter." (Made for Cable; 1994) Natalie Cole plays a 1950s New York nanny who's accused of kidnapping her 9-year-old charge (Brian Bonsall) and taking him to her Alabama hometown. Mazie: Marla Gibbs. Donna: Cecil Hoffmann. Jim: Dwier Brown.
(VH1) **EAGLES: HELL FREEZES OVER** *1:30* 209362
The band performs "Desperado," "Wasted Time," "Hotel California," "Take It Easy."

8:05 (TBS) **SAVED BY THE BELL (CC)** 9869169

8:30 (5) (61) **SIMPSONS (CC)** 9169/909427
Lisa's in an uproar over the sexist phrases uttered by the new talking "Malibu Stacy" doll, so she tracks down the doll's creator (Kathleen Turner) and asks her to make a new model. Meanwhile, Grandpa gets a job at a Krustyburger. (Repeat)
(31) **FAIR CITY—Drama** 54527
(41) **LENTE LOCO—Comedia** 7411
(BET) **SOUNDS OF BLACKNESS** *1:30* 213546
The group is featured with BeBe and CeCe Winans in a concert taped Sept. 18.
(CNB) **CNBC TALKS** 10072
(DIS) **MICKEY'S NUTCRACKER (CC)—Children** *:35* 5747362
Mickey and Minnie Mouse star in this lively version of Tchaikovsky's Yuletide ballet.
(DSC) **IN CARE OF NATURE** 191898
Whales in Canada's St. Lawrence Bay.
(FAM) **MIGHTY JUNGLE (CC)—Comedy** 546459
Crisp returns from a convention in Las Vegas with a real doll—a fiancée named Barbie.
(FX) **FAMILY AFFAIR—Comedy** 2053256

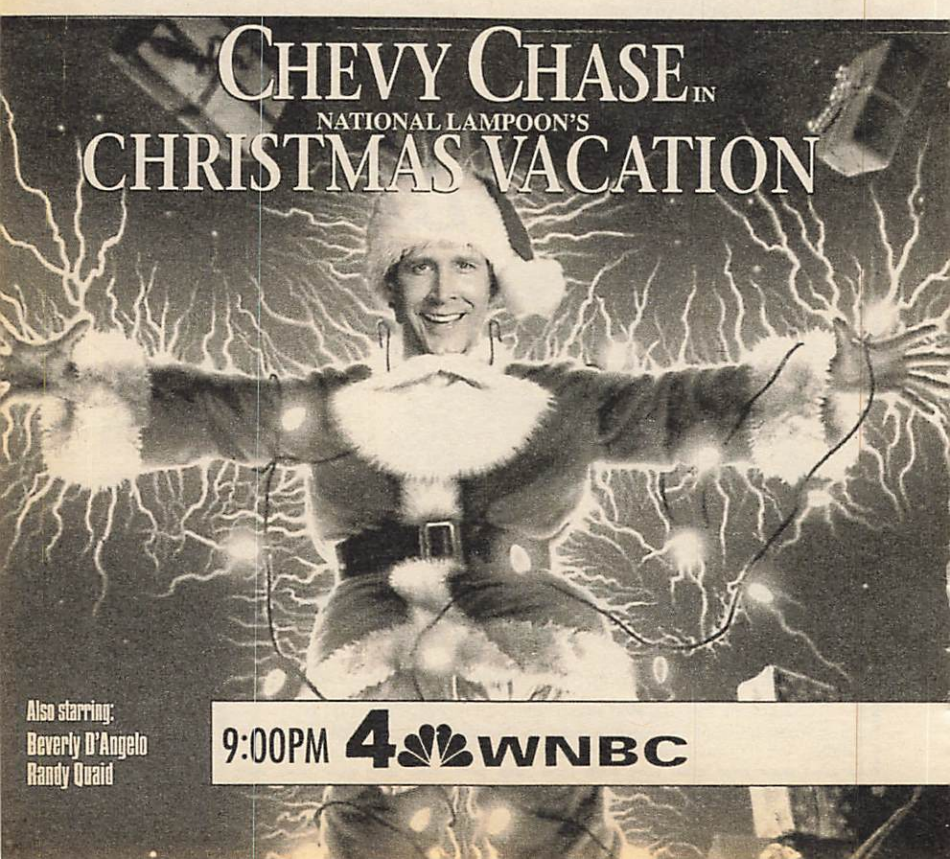

(MTV) **REAL WORLD** 537701
(NIK) **BEWITCHED—Comedy** 182140
(TNN) **RACEDAY—Motor Sports** 250701
8:35 (TBS) **SAVED BY THE BELL (CC)** 9639411
9 PM (2) (3) **MOVIE (CC)—Drama** *2:00* 3817/2463
"Reunion." See the Close-up on p. 105.
(4) (30) **MOVIE (CC)—Comedy** *2:00* ★★ 8985/52633
"National Lampoon's Christmas Vacation." (1989) Yuletide mischief and mayhem dog the Griswolds as they stay home for a change. Directed by Jeremiah Chechik. (Repeat)

Cast

Clark Griswold ..... Chevy Chase
Ellen Griswold ..... Beverly D'Angelo
Eddie ..... Randy Quaid
Audrey Griswold ..... Juliette Lewis
Nora Griswold ..... Diane Ladd
Clark Griswold Sr. ..... John Randolph
Art ..... E.G. Marshall

(5) (61) **MARRIED . . . WITH CHILDREN (CC)** 10919/690430
Al leads his men's group in a protest against the cancellation of his favorite TV show, "Psycho Dad." Part 1 of two. Psycho Dad: Andrew Prine. Bob Rooney: E.E. Bell. Griff: Harold Sylvester. Ike: Tom McCleister. Miranda: Teresa Parente. Officer Dan: Dan Tullis. Al: Ed O'Neill.

(11) **BILLY GRAHAM CRUSADE (CC)** *1:00* 46492
"Is the World Coming to an End?" is the sermon topic. Guests include the Cathedrals.
(20) **WORLD OF NATIONAL GEOGRAPHIC—Documentary** *1:00* 33546
"Egypt: Quest for Eternity" surveys monuments erected during the reign of Ramses II.
(31) **NEW YORK INDEPENDENTS (CC)—Films** *1:00* 33508
(41) **CONCIERTO DE LAS AMERICAS** *2:00* 67985
Una producción de Quincy Jones, grabada en Miami, Fla. Entre los participantes: Chayanne, Celia Cruz, Tito Puente, Ana Gabriel, Luis Enrique, Vikki Carr.
(50) **CARRERAS, DOMINGO, PAVAROTTI WITH MEHTA—Music** *2:30* 246169
(AMC) **MOVIE—Comedy** *1:45* ★★ 4042169
"Money from Home." Dean Martin, Jerry Lewis.
(CNB) **RIVERA LIVE—Discussion** *1:00* 53324
(CNN) **CNN PRESENTS . . . (CC)** *1:00* 885968
"Faces of Slavery" examines allegations of modern-day servitude around the world, including Thailand and India.
(CSP) **COMMONS QUESTION TIME** 87817
(DSC) **COMPANY OF KILLERS** *1:00* 452546
A study of communication and group coopera-

IS THE WORLD COMING TO AN END?

BILLY GRAHAM TV SPECIAL

tion among predators, including bears, hawks, lions, hyenas and vampire bats.
(ENC) MOVIE—Musical *2:30* ★★★ 5638527
"Chitty Chitty Bang Bang." Dick Van Dyke.
(FAM) COUNTRY MUSIC SPOTLIGHT *1:00* · 865121
Doug Stone; Neal McCoy; Michelle Wright.
(FX) FANTASY ISLAND—Drama *1:00* 5279891
(MSG) HORSEWORLD *1:00* 35904
(MTV) UNPLUGGED 146508
(NIK) TAXI (CC)—Comedy 700695
(NSP) NEWSPORT TALK *2:00* 3569411
(SC) MOTOR SPORTS HOUR *1:00* 771879
(TMC) MOVIE—Drama *1:45* 3770508
"Last Light." Forest Whitaker.
(TNN) RODEO *1:00* 337324
Bronc and bull riding, taped April 15 in Mesquite, Texas.

9:05 (DIS) TELEVISION ACADEMY HALL OF FAME (CC) *1:45* 71088817
Alan Alda, Howard Cosell, TV executive Barry Diller, newsman Fred W. Friendly, animators William Hannah and Joseph Barbera, and Oprah Winfrey are inducted in ceremonies taped Oct. 1, 1994, at Disney/MGM Studios.
(TBS) NATIONAL GEOGRAPHIC EXPLORER (CC) *2:00* 5116459
Segments include an Australian aborigine rock star; the spotted hyena; Trinidad.

9:30 5 61 GEORGE CARLIN (CC) 84614/948614
When George plays matchmaker for his ex-wives, he manages in the process to ignite the tempers of two of his bar pals. Jeannie: Patrika Darbo. Judith: Mimi Kennedy. Jack: Anthony Starke. Frank: Michael G. Hagerty.
13 CARRERAS, DOMINGO, PAVAROTTI WITH MEHTA—Music *2:30* 355188
Tenors Jose Carreras, Placido Domingo and Luciano Pavarotti join conductor Zubin Mehta in a concert of songs and arias.
21 KINGSTON TRIO AND FRIENDS REUNION *1:15* 5537904
(MAX) MOVIE—Science Fiction *1:30* ★★ 486904
"I Come in Peace." Dolph Lundgren.
(MTV) TO BE ANNOUNCED
(NIK) LUCY SHOW—Comedy 881017
(VH1) EAGLES FAMILY TREE 946256
A look at the band's evolution from the early '70s to their "Hell Freezes Over" reunion tour.

9:35 (SHO) MOVIE (CC)—Comedy *1:40* ★★
"Cadillac Man." 91617256

10PM 5 9 20 61 NEWS
11 NEWS *1:00*
31 EASTENDERS—Drama 20695
49 MASTERPIECE THEATRE (CC) *1:00* 21071
55 INFOMERCIALS *3:00*
(A&E) CIVIL WAR JOURNAL *1:00* 440701
Chronicling the April 1862 Battle of New Orleans. The Crescent City fell to a U.S. naval force led by David Farragut.
(BET) LEAD STORY—Discussion 668966
(CNB) TOM SNYDER *1:00* 56411
(CNN) NEWS—Meserve/Oliver *1:00*
(DSC) DINING ALONE *1:00* 455633
Predators that prefer hunting alone and how they use senses other than sight to detect prey. Observed: a cheetah stalking gazelles.
(FAM) IN TOUCH—Religion *1:00* 875508
(FX) IN LIVING COLOR—Comedy 6446411
(HBO) MURDER 9 TO 5 (CC) *1:00* 893879
An examination of violence in the workplace via case studies of employees who fired at their co-workers. Marlene Sanders narrates.
(LIF) COMMISH (CC) *1:00* 871782
(MSG) SKIING MAGAZINE *1:00* 38091
(MTV) BEAVIS AND BUTT-HEAD 518701
(NIK) BOB NEWHART—Comedy 347275
(SC) WOMEN'S TENNIS MAGAZINE 686362
(TNN) SPEED AND BEAUTY 217121
(USA) SILK STALKINGS (CC) *1:00* 189501
Clues in the murder of a country-club member lead Chris and Rita to investigate a fellow officer's girlfriend. Rita: Mitzi Kapture.
(VH1) EAGLES RARITIES *1:00* 316966
Interviews and rare concert footage of the band. Included: the 1974 Cal Jam show; and a 1973 performance on British television.

10:30 5 SPORTS EXTRA 64362
9 HISPANIC HORIZONS—Discussion 64459
20 CONNECTICUT FINANCIAL REVIEW 15701
31 EASTENDERS—Drama 39343
61 SPORTS TICKET 228362
(BET) OUR VOICES—Discussion *1:00* 424904
(FX) IN LIVING COLOR—Comedy 6462459
(MTV) BEAVIS AND BUTT-HEAD 594121
(NIK) MARY TYLER MOORE (CC) 323695
(SC) HOT STOVE REPORT 662782
(TNN) TRUCK COMPETITION 233169
(TNT) MOVIE—Drama (CZ) *2:15* ★★★★ 3672782
"Casablanca." (1942) Classic Oscar-winning tale of wartime intrigue, with Humphrey Bogart and Ingrid Bergman sparking to "As Time Goes By." Claude Rains, Paul Henreid, Peter Lorre, Sydney Greenstreet, Conrad Veidt.

10:45 (TMC) MOVIE (CC)—Thriller *1:40* ★ 62629256
"Body of Evidence." Madonna, Willem Dafoe.

11PM 2 3 8 NEWS
4 7 30 NEWS *:35*
5 SISKEL & EBERT 53184
Scheduled: "Disclosure" (Demi Moore, Michael Douglas); "Nell" (Jodie Foster, Liam Neeson).
9 DEAR JOHN (CC)—Comedy 22324
An "inside source" tips off a tabloid that John is the latest beau of a sex-addicted actress (Robin Strasser). Part 1 of two.
11 CHEERS (CC)—Comedy 17492
While promoting "Good Girls/Bad Boys," author Lilith and talk-show audience women throw themselves at Sam. Brenda: Phyllis Katz.
20 INFOMERCIAL

(25) **GLOBE WATCH** *1:00* 42430
(31) **BLOOMBERG NEWS** 28188
(41) **TITULARES DEPORTIVOS** *:45* 2527817
(47) **DE GOL A GOL** 53166
(49) **ARE YOU BEING SERVED?** 64324
(61) **TIME TRAX (CC)—Fantasy** *1:00* 553695
Darien tracks a fugitive to a Texas town, where residents are controlled by a wealthy businessman (Cliff De Young) who is hiding a deadly secret. Sueleal: Paula Trickey. Eddie: Tamblyn Lord. Zack: Phillip Hinton.
(A&E) **CAROLINE'S COMEDY HOUR** *1:00* 676324
Featured: Warren Thomas, Tom Hertz.
(AMC) **MOVIE—Musical** (BW) *1:45* ★★★★
"Top Hat." 7392140
(CNN) **SPORTS** 363188
(CSP) **BOOKNOTES** *1:00* 35140
Guest: Elizabeth Drew ("On the Edge: The Clinton Presidency").
(DIS) **THIS WAS AMERICA . . . 1963 —Documentary** *:45* 2852237
A look at the time when America was "a Nation on the move." Included: the Kennedys; the space race.
(DSC) **WILDLIFE CHRONICLES** 714898
Surveying wildlife in Norway's pine forests.
(ESN) **SPORTSCENTER** *1:00* 182558
(FAM) **CHANGED LIVES—Religion** 143411
(FX) **SOUND FX—Music Videos** *1:00* 1543256
(HBO) **MAKING OF DROP ZONE** 154492
(LIF) **CLAPPROOD LIVE (CC)** 156985
(MAX) **MOVIE—Drama** *1:30* 465546
"The Seduction of Angela."
(MSG) **SPORTSDESK** 95184
(MTV) **THE STATE—Comedy** 141053
(NIK) **DRAGNET—Crime Drama** 705140
(NSP) **AUTO RACING** 2462121
Coverage of the GM Goodwrench/AC Delco 200, taped Aug. 20 at Peterborough Speedway in Ontario.
(SC) **HORSE RACING FROM AQUEDUCT** 555035
(TNN) **ROAD TEST MAGAZINE** 615614
(USA) **SILK STALKINGS (CC)** *1:00* 229430
Chris's close friend (Scott Geyer) is suspected of murdering his wife.
11:05 (TBS) **NETWORK EARTH** 1973527
11:10 (21) **KURT BROWNING: YOU MUST REMEMBER THIS (CC)—Figure Skating** *1:00* 7800256
11:15 (SHO) **MOVIE—Drama** *2:00* ★★ 9167343
"California." Brad Pitt, Juliette Lewis.
11:30 (2) **SPORTS UPDATE** 4047459
(3) **SPORTS FINAL EDITION** 32898
(5) **COURT TV: AMERICAS COURTS** 81188
A Florida case involving a woman whose breast was removed after she was wrongly diagnosed as having cancer.
(8) **SPORTS EXTRA** 8241695
(9) **DEAR JOHN (CC)—Comedy** 25546
Conclusion. With John in danger of losing his job for his alleged indiscretion, Brooke (Robin Strasser) offers to help clear his name. John: Judd Hirsch. Mary Beth: Susan Walters.
(11) **STAR TREK: DEEP SPACE NINE (CC) —Science Fiction** *1:00* 17817
A Trill initiate's training with Dax (Terry Farrell) becomes a matter of life and death when a runabout brings a strange, expanding protoplasm onto DS9. Arjin: Geoffrey Blake. Sisko: Avery Brooks. O'Brien: Colm Meaney.
(20) **GEORGE MICHAEL SPORTS MACHINE** 74430
(31) **KOREAN NEWS** 63459
(47) **JAPANESE PROGRAMMING** *1:30* 33817
(49) **ARE YOU BEING SERVED?** 23445
(BET) **INFOMERCIALS** *6:30*
(CNN) **INSIDE BUSINESS—Discussion** 584879
(DSC) **IN CARE OF NATURE** 957701
Whales in Canada's St. Lawrence Bay.
(ENC) **MOVIE—Drama** *1:50* ★★ 2501140
"The Wilby Conspiracy." Sidney Poitier.
(FAM) **JOHN ANKERBERG—Religion** 146633
(HBO) **DENNIS MILLER (CC)** 322091
Guest: Henry Rollins, taped Dec. 9.
(LIF) **HIDDEN ROOM (CC)—Drama** 126879
A young girl (Mayim Bialik), upset over her parents' relationship, takes drastic action.
(MSG) **SKIING** 83188

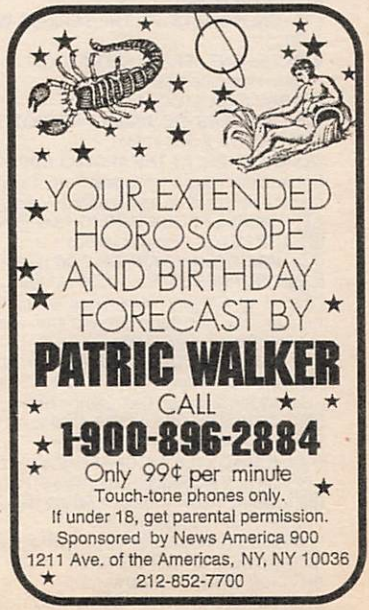

(MTV) BROTHERS GRUNT—Cartoon 144275
(NIK) TAXI (CC)—Comedy 955343
(NSP) HORSE RACING FROM AQUEDUCT 6745614
(SC) BASEBALL'S GREATEST GAMES *2:00* 377237
Game 2 of the 1978 World Series between Los Angeles and New York.
(TNN) TRUCKIN' USA 843695
11:35 4 INSIDE EDITION WEEKEND (CC)—Newsmagazine 4020782
7 MOVIE—Crime Drama *1:55* ★★ 61034742
"Man Against the Mob: The Chinatown Murders." (1989) George Peppard carries a badge in this TV-movie about warring gangsters and crooked cops in late-1940s Los Angeles. Betty: Ursula Andress. Buddy: Charles Haid.
30 EXTRA (CC) *1:00* 9438343
(TBS) TO BE ANNOUNCED *5:30*
11:45 2 CBS NEWS—Bill Plante 52424546
8 CONNECTICUT HOME SHOPPING 8253430
41 MANANITAS DESDE SAN ANTONIO *:45* 44388362
Un tributo a Nuestra Señora de Guadalupe, la patrona de las Américas. (En vivo)

EARLY MONDAY

Mid. 2 LIFESTYLES WITH LEACH AND BELAFONTE *1:00* 79560
3 LONESOME DOVE: THE SERIES—Western *1:00* 73386
5 CURRENT AFFAIR: EXTRA (CC)—Newsmagazine *1:00* 20218
9 BABYLON 5 (CC) *1:00* 66034
13 CARRERAS, DOMINGO, PAVAROTTI WITH MEHTA *2:30* 327560
20 SHOWTIME AT THE APOLLO *1:00* 261544
Scheduled: Take 6 ("Biggest Part of Me"); and comics Lewis Dix Jr. and Richard Vos. (Repeat)
31 CHINESE PROGRAMMING *1:00* 562265
61 THE NEWZ—Comedy 409305
(A&E) KNIGHTS AND ARMOR *2:00* 128367
(CNN) CNN PRESENTS . . . *1:00* 207706
"Faces of Slavery" examines allegations of modern-day servitude around the world, including Thailand and India.
(CSP) COMMONS QUESTION TIME 827270
(DIS) MOVIE—Comedy *1:45* ★★★ 9323247
"Bell, Book and Candle." James Stewart.
(DSC) COMPANY OF KILLERS *1:00* 137015
(ESN) NFL PRIMETIME *1:00* 584909
(FAM) JOHN OSTEEN (CC)—Religion 933251
(FX) GREEN HORNET—Adventure 6125270
(HBO) MOVIE (CC)—Drama *1:50* 6271980
"Fatherland." Rutger Hauer.
(LIF) MIDNIGHT CALLER (CC) *1:00* 663096
(MSG) MUSCLESPORT USA *1:00* 461562
(MTV) 120 MINUTES *2:00* 687676
(NIK) WHITE SHADOW—Drama *1:00* 135657
(NSP) NEWSPORT TALK *2:00* 1751541
(TNN) SPORTS CAVALCADE *1:30* 321909
Coverage of sprint-car racing in the World of Outlaws NAPA Knoxville (Iowa) Nationals, taped Aug. 19.
(USA) HOLLYWOOD INSIDER 320763
Scheduled: Dana Carvey; DeLane Matthews.
12:05 4 GEORGE MICHAEL SPORTS MACHINE 2696522
12:10 21 CAPITAL CITY—Drama *1:00* 5507928
12:15 8 INFOMERCIALS *1:00*
12:25 (TMC) MOVIE (CC)—Drama *1:35* 32048386
"Save Me." Harry Hamlin, Lysette Anthony.
12:30 11 THE ROAD—Music *1:00* 46980
41 MANANITAS DESDE MEXICO *1:00* 44522
Una reunión de artistas para cantar alabanzas a la "virgencita," Nuestra Señora de Guadalupe, en el día de su fiesta. Entre los artistas participantes: Lola Beltrán, María Victoria, Juan Torres, Lucero. (En vivo)
61 SISKEL & EBERT 770305
Scheduled: "Disclosure" (Demi Moore, Michael Douglas); "Nell" (Jodie Foster, Liam Neeson).
(FAM) FEED THE CHILDREN 220299
(FX) BACK CHAT—Discussion 1591473
(MAX) SOFTLY FROM PARIS V 228831
Contains adult material.
(USA) INFOMERCIALS *5:30*
12:35 4 HIGH TIDE—Adventure *1:00* 4698744
30 CURRENT AFFAIR: EXTRA *1:00* 5674015
12:45 (TNT) MOVIE—Drama (CZ) *2:45* ★★★★ 40119725
"The Treasure of the Sierra Madre." (1948) Humphrey Bogart and Tim Holt star in this powerful version of B. Traven's novel about greed. Screenwriter-director John Huston won two Oscars; Walter Huston (his father) won for his performance as an old prospector.
1 AM 2 AMERICAN JOURNAL 19676
3 INSIDE EDITION WEEKEND (CC) 51742
5 9 INFOMERCIALS *2:00*
20 INFOMERCIALS *1:00*
47 SERA ANUNCIADO
55 MOVIE—Thriller (BW) *1:30* ★★★ 684947
"The Most Dangerous Game." (1932) First and best version of Richard Connell's short story about a mad sportsman hunting humans on a tropical island. Joel McCrea, Fay Wray.
61 BLADE WARRIORS *1:00* 518812
(AMC) MOVIE—Comedy *1:45* ★★ 3193218
"It Started in Naples." Sophia Loren.
(CNN) WORLD REPORT *2:00* 478980
(DSC) DINING ALONE *1:00* 738909
(ESN) NFL'S GREATEST MOMENTS 576096
"Men of Respect" includes looks at Willie Davis, Rocky Bleier, Jack Kemp, Mike Singletary and Earnest Byner.
(FAM) (FX) INFOMERCIALS *5:00*
(LIF) INFOMERCIALS *6:30*
(MAX) MOVIE—Drama *1:45* ★ 1743218
"Let's Get Harry." Robert Duvall, Mark Harmon.

(MSG) **POOL** *1:00* 525560
The World 8-Ball Championships, taped Oct. 9 in Toledo, Ohio.
(NIK) **DICK VAN DYKE—Comedy** (BW) 127744

1:15 (8) **MOVIE—Drama** *2:00* ★★★ 2155638
"Promised a Miracle." (Made for TV; 1988) Fact-based case of a couple (Judge Reinhold, Rosanna Arquette) charged with the death of their diabetic son (Vonni Ribisi), from whom they withheld insulin in the belief that God would cure him. Michael: Tom Bower.
(SHO) **MOVIE—Adventure** *1:30* 7625657
"Crisis in the Kremlin." Robert Rusler.

1:30 (2) **EMERGENCY CALL** 48676
(3) **INFOMERCIALS** *1:30*
(7) **NEWS** *:35*
(11) **APOLLO COMEDY HOUR** *1:00* 311589
(41) (47) **PROGRAMACION COMERCIAL**
(ENC) **MOVIE—Drama** *3:35* ★★★★ 34170134
"Ben-Hur." Charlton Heston, Jack Hawkins.
(ESN) **NFL'S GREATEST MOMENTS** 227218
"Trailblazers" looks at Raymond Berry, Gino Marchetti and Lenny Moore.
(NIK) **BOB NEWHART—Comedy** 847096
(SC) **MOTOR SPORTS HOUR** *1:00* 921229
(TNN) **NHRA TODAY—Drag Racing** 656386

1:35 (4) **STAR SEARCH** *1:00* 9928909

1:55 (HBO) **DREAM ON (CC)—Comedy** 6080676
(TMC) **MOVIE (CC)—Science Fiction** *1:45* ★
"RoboCop 3." 11814367

2 AM (2) **UP TO THE MINUTE—News** *3:30* 525744
(20) **HIGHWAY PATROL** 240367
(41) **PAPAS DE MIS PAPAS—Comedia** 90299
(47) **SERA ANUNCIADO** *1:00*
(A&E) **CIVIL WAR JOURNAL** *1:00* 307893
(DIS) **MOVIE (CC)—Comedy-Drama** *2:00* ★★
"The Manhattan Project." 125812
(DSC) **NATURE OF THINGS** *1:00* 312725
(ESN) **SPORTSCENTER** *1:00* 790589
(MTV) **DREAMTIME** *2:00* 877102
(NIK) **LUCY SHOW—Comedy** 460096
(NSP) **PRESS BOX** *1:00* 9627544
[Repeats every 60 minutes until 12 noon.]
(TNN) **INSIDE WINSTON CUP** 288034

2:05 (7) **VIEWS** 8374812

2:25 (HBO) **DREAM ON (CC)—Comedy** 7331251

2:30 (11) **MOVIE—Drama** *2:00* 303560
"Vanishing Son IV." (Made for TV; 1994) Jian-Wa (Russell Wong) recounts his experiences in the U.S. to a reclusive writer (Dee Wallace Stone) who rescues him when he's hit by a drunk driver. Adams: Mark Valley. Dawson: Matthew Lillard. Wago: Chi Muoi Lo.
(20) **HIGHWAY PATROL** 252102
(41) **PROGRAMACION COMERCIAL**
(55) **WEEKEND TRAVEL UPDATE** 84638
(NIK) **MORK & MINDY—Comedy** 472831
(SC) **LINKS ILLUSTRATED—Golf** 610744
(TNN) **REMODELING & DECORATING** 267541

2:35 (4) **TOUGH TARGET** 7267544
(7) **WORLD NEWS NOW** *1:55* 34034562

2:45 (MAX) **MOVIE—Thriller** *1:35* 31244299
"Hidden Fears." Meg Foster, Frederic Forrest.
(SHO) **MOVIE—Crime Drama** *1:35* 19232744
"Cole Justice." Carl Bartholomew.

2:55 (HBO) **DREAM ON (CC)—Comedy** 5177473

3 AM (3) **NEWS**
(5) **TO BE ANNOUNCED**
(9) **HOME SHOPPING SPREE** *3:00* 107102
(47) **PROGRAMACION COMERCIAL**
(55) **MOVIE—Drama** *2:00* ★ 664183
"The Driver's Seat." (Italian; 1973) Slow-moving Elizabeth Taylor vehicle about a lonely neurotic with a death wish.
(A&E) **CAROLINE'S COMEDY HOUR** *1:00* 575724
(AMC) **MOVIE—Comedy** (BW) *1:50* ★★★
"I Was a Male War Bride." 4038102
(CNN) **SPORTS** 765928
(ESN) **GATERS—Game** 589560
(NIK) **WHITE SHADOW—Drama** *1:00* 670378

3:05 (4) **NEWS** *:35*

3:25 (HBO) **TO BE ANNOUNCED** *2:20*

3:30 (3) **UP TO THE MINUTE—News** *1:30* 746386
(5) **INFOMERCIAL**
(CNN) **FUTURE WATCH—Report** 1144034
(ESN) **1994 SODA YEAR IN REVIEW—Auto Racing** *1:00* 501763
(TNT) **MOVIE—Fantasy** (BW) *2:30* ★★★ 729198
"The Bishop's Wife." (1947) A dapper angel tries to solve social and domestic problems of a young bishop. Cary Grant, Loretta Young, David Niven, Monty Woolley, Elsa Lanchester.

3:40 (4) **NIGHTSIDE—News** *1:20* 12685251
(TMC) **MOVIE (CC)—Comedy-Drama** *1:55* ★★
"Mermaids." 70741541

3:45 (CNN) **NEWSROOM (CC)** 33575454

4 AM (5) **KOJAK—Crime Drama** *1:00* 473893
(8) **WORLD NEWS NOW** *1:30* 861693
(A&E) **MOVIE—Drama** *2:00* ★★ 477386
"Raid on Rommel." (1971) Richard Burton in a WWII yarn about British Commandos out to neutralize the German guns at Tobruk. Filmed on Mexico's Baja peninsula.
(CNN) **NOBEL '94—Documentary** *1:00* 305541
Profiles of the 1994 Nobel Prize winners.
(DIS) **FAERIE TALE THEATRE (CC)** *:50* 4865928
(MTV) **TO BE ANNOUNCED**
(NIK) **BOB NEWHART—Comedy** 484676

4:15 (MAX) **EMMANUELLE—Drama** *1:00* 7801763

4:20 (SHO) **SHELLEY DUVALL'S BEDTIME STORIES (CC)—Cartoon** 6790299

4:30 (7) **OPRAH WINFREY (CC)** *1:00* 496744
(11) **TWILIGHT ZONE** (BW) 21522
(ESN) **DANGEROUS AND ENDANGERED —Documentary** 597589
A look at the black bear.
(MTV) **DREAMTIME** *1:30* 930251
(NIK) **MARY TYLER MOORE (CC)** 115909

4:50 (SHO) **MOVIE—Musical** *2:00* ★★★ 6386763
"There's No Business like Show Business."

You always said you'd finish college someday. It's someday.

You always promised yourself you'd get a college degree. But it's not easy to go back after you've been out for a while.

Where can you go for the support and help you need? New York University's School of Continuing Education.

For more than 25 years, we've been helping ***adult students*** enjoy all the rewards of college and a college degree. We offer a wide range of undergraduate degrees–in Liberal Arts, Business, and Health and Human Services.

At NYU, we fit our program to your needs. Most of our classes are small and personalized. All are taught by our ***outstanding faculty***.

And because you've got a busy schedule, we offer classes days, nights, and weekends. At both our Washington Square and Midtown campuses. You'll be advised every step of the way. Once enrolled, an academic advisor will guide you until your degree is completed.

NYU offers a full range of ***financial aid*** including scholarships, grants and student loans.

Degrees offered:

Bachelor of Science:

Health Services Policy and Planning

Recreational Therapy and Leisure Studies

Bachelor of Arts:

Concentrations include: Political Science, Psychology, Sociology, and Literature

Associate in Applied Science:

Business, Health & Human Services, and Physical Therapist Assisting

Educational Options:

Undecided Majors

Call for a free bulletin.

212-998-7100

School of Continuing Education

Please send more information on your Adult Undergraduate Degree Programs.

Name _____

TVG1210

Home Address _____

City/State/Zip _____

Home Phone _____

Social Security # _____

NYU is an affirmative action/equal opportunity institution.
©1994 New York University School of Continuing Education

NEW YORK UNIVERSITY
A PRIVATE UNIVERSITY IN THE PUBLIC SERVICE
School of Continuing Education

The Adult Undergraduate Degree Programs at NYU

School of Continuing Education

NO POSTAGE NECESSARY IF MAILED IN THE UNITED STATES

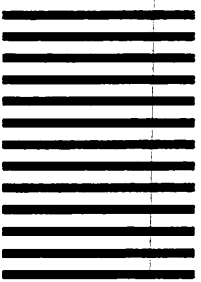

BUSINESS REPLY MAIL

FIRST CLASS MAIL PERMIT NO. 605 NEW YORK NY

POSTAGE WILL BE PAID BY ADDRESSEE:

NEW YORK UNIVERSITY
School of Continuing Education
Adult Degree Studies Division
50 West 4th Street, Room 225
New York, NY 10012-9879

For details of movies on premium channels, see page 213.

MORNING

5 AM (3) RUSH LIMBAUGH 82034
(4) THIS MORNING'S BUSINESS 80676
(5) FAITH 20—Religion 79198
(11) TWILIGHT ZONE (BW) 37522
(13) A VOUS LA FRANCE—Instruction 88270
(55) ON THE MONEY—Magazine 40096
(61) SHEPHERD'S CHAPEL BIBLE STUDY —Religion *1:00* 312386
(AMC) MOVIE—Comedy (BW) *1:05* ★★★ "Block-Heads." 9454560
(CNN) SPORTS 902314
(DIS) AVONLEA (CC)—Drama *:50* 4763812
(ESN) HURRICANES—Cartoon 593657
(NIK) LUCY SHOW—Comedy 144305
(NSP) PRESS BOX *1:00* 5079034
[Repeats every 60 minutes until 12 noon.]
5:05 (TBS) GOMER PYLE, USMC—Comedy 3336251
5:15 (ENC) MOVIE—Musical *1:35* ★★ 98394473 "Frankie and Johnny." Elvis Presley.
(MAX) MOVIE (CC)—Drama *1:45* ★★★ "The Rain People." 80385164
5:30 (2) CBS NEWS—Gayle/King 52744
(3) THIS MORNING'S BUSINESS 49270
(4) NBC NEWS (CC)—Ann Curry 47812
(5) GOOD DAY STREET TALK 5951676
(7) ABC NEWS (CC)—Thalia Assuras 92386
(8) ABC/LOCAL NEWS *1:30* 386928
(11) U.S. FARM REPORT 36744
(13) LEARN TO READ 69096
(47) THIS IS YOUR DAY—Religion 98560
(55) INFOMERCIAL
(CNN) NEWS—Arceneaux/Cain *1:00*
(ESN) FITNESS PROS—Exercise 952251
(NIK) MR. WIZARD'S WORLD—Science 769638
(TMC) MOVIE (CC)—Comedy-Drama *1:50* ★★ "Green Card." 2222980
5:35 (TBS) HEADLINE NEWS 9436367
5:45 (HBO) MR. BEAN (CC)—Comedy 7433015
5:55 (5) GOOD DAY WAKEUP 46843676
6 AM (2) (3) (4) (7) NEWS *1:00*
(5) GOOD DAY NEW YORK, FIRST EDITION *1:00* 73763
(9) INFOMERCIAL
(11) CAPTAIN PLANET (CC)—Cartoon 39831
(13) BLOOMBERG BUSINESS NEWS 62183
(21) MOTORWEEK (CC) 42947
(30) NBC/LOCAL NEWS *1:00* 732638
(41) ONDAS DE MILAGRO Y PODER 37473
(47) TODAY WITH MARILYN—Religion 96837
(55) HEADLINE NEWS 42305
(61) TALE SPIN (CC)—Cartoon 470893
(A&E) FOOTSTEPS OF MAN *1:00* 933819
(AMC) MOVIE—Drama (BW) *1:50* ★★ 6626034 "You Came Along." Robert Cummings.
(BET) MARILYN HICKEY—Religion 869763
(DIS) MOUSERCISE—Children 223947
(ESN) SPORTSCENTER *1:00* 233638
(FAM) CABLE HEALTH CLUB *1:00* 224015
(FX) BACK CHAT—Discussion 6136386
(MTV) RUDE AWAKENING *1:00* 222657
(NIK) MR. WIZARD'S WORLD—Science 762725
(SC) BODY MOVES—Exercise 854831
(TNT) YOGI BEAR BUNCH—Cartoon 681947
(USA) FIRST BUSINESS 391251
6:05 (TBS) MUNSTERS—Comedy (BW) 3697473
6:15 (HBO) MOVIE (CC)—Comedy *1:40* ★ 31747724 "Delirious." John Candy, Mariel Hemingway.
6:30 (9) BOTS MASTER—Cartoon 97218
(11) (61) CONAN THE ADVENTURER—Cartoon 82386/307473
(13) G.E.D.: EN ESPANOL—Instrucción 82473
(21) LILIAS!—Yoga 31367
(31) BLOOMBERG NEWS 11541
(41) PROGRAMACION COMERCIAL
(47) JOHN HAGEE TODAY—Religion 46560
(49) MORNING BUSINESS REPORT 9050657
(55) INFOMERCIAL
(BET) KENNETH COPELAND—Religion 598638
(CNN) BUSINESS MORNING 452294
(DIS) MOUSE TRACKS (CC)—Cartoon 970218
(FX) BREAKFAST TIME *2:30* 6566183
(NIK) FLIPPER—Drama 433676
(SC) PRESS BOX *1:00* 679218
(TNT) BUGS BUNNY—Cartoon *1:30* 542744
(USA) CARTOON EXPRESS *3:30* 710473
6:35 (TBS) SCOOBY DOO—Cartoon 5950198
6:45 (49) BLOOMBERG BUSINESS NEWS 11075367
(ENC) MOVIE—Crime Drama *1:50* ★★ "Mr. Majestyk." 43254589
7 AM (2) (3) THIS MORNING (CC)—Smith/Zahn *2:00* 29367/16893
From Tampa: Gen. H. Norman Schwarzkopf (USA-Ret.).
(4) (30) TODAY (CC)—Couric/Gumbel *2:00* 47763/58560
Scheduled: Nelson Mandela; Isabella Rossellini ("Immortal Beloved").
(5) GOOD DAY NEW YORK *2:00* 65183
(7) (8) GOOD MORNING AMERICA (CC) —Gibson/Lunden *2:00* 50251/58893
Scheduled: Liam Neeson ("Nell"); television personality Calvert DeForest.
(9) EXOSQUAD—Cartoon 18299
(11) (61) TRANSFORMERS: GENERATION 2 —Cartoon 45657/457134
(13) SESAME STREET (CC) *1:00* 99386
(20) BLOOMBERG BUSINESS NEWS 69541
(21) STRETCHING FOR LIFE—Yoga 5918386
(25) BODY ELECTRIC—Exercise 27676
(31) SUPERTIME—In Japanese *2:00* 52386
(41) NOSOTROS LOS GOMEZ 45639
(47) PROGRAMACION COMERCIAL
(49) LAMB CHOP'S PLAY-ALONG! (CC) 82116
(55) VICTORY WITH MORRIS CERULLO 45611
(A&E) HIDDEN HOLOCAUST *1:00* 142947
(BET) CHURCH SERVICE 233299
(CNN) NEWS—Arceneaux/Cain
(DIS) UNDER THE UMBRELLA TREE (CC) —Puppets 691299

(ESN) SPORTSCENTER *1:00* 597473
(FAM) POPEYE—Cartoon 327541
(MAX) TO BE ANNOUNCED *2:00*
(MTV) GRIND—Eric Nies 325183
(NIK) BULLWINKLE—Cartoon 154657
(SHO) OWL/TV—Children 790473
7:05 (TBS) TOM AND JERRY—Cartoon 4415676
7:15 (21) A.M. WEATHER 34346096
7:20 (TMC) MOVIE—Drama (BW) *1:40* ★★★
"The Great Lie." 14151015
7:30 (9) MIGHTY MAX—Cartoon 20034
(11) SONIC THE HEDGEHOG—Cartoon 15102
(20) SAMURAI SYBER-SQUAD 88676
(21) BARNEY & FRIENDS (CC) 62725
(25) HOMESTRETCH—Exercise 74693
(41) PROGRAMACION COMERCIAL *1:00*
(47) TELENOTICIAS 86676
(49) SESAME STREET (CC) *1:00* 836473
(55) THIS IS YOUR DAY—Religion 28676
(61) BOBBY'S WORLD (CC)—Cartoon 407819
(BET) INFOMERCIAL
(CNN) BUSINESS DAY 777522
(DIS) WONDERLAND (CC)—Children 603034
(FAM) INSPECTOR GADGET—Cartoon 346676
(LIF) EVERYDAY WORKOUT—Exercise 319522
(MTV) RUDE AWAKENING *1:30* 940638
(NIK) LOONEY TUNES—Cartoon 133164
(SC) BODY MOVES—Exercise 230102
(SHO) WE ALL HAVE TALES (CC) 3322812
7:35 (TBS) JETSONS—Cartoon 3336015
8 AM (9) PINK PANTHER (CC)—Cartoon 14909
(11) GARFIELD—Cartoon 32305
(13) BARNEY & FRIENDS (CC) 50725
(20) FLINTSTONES—Cartoon 65251
(21) SESAME STREET (CC) *1:00* 655015
(25) NEWSROOM 7400873
(47) PROGRAMACION COMERCIAL *1:00*
(55) FATHER TOM & FRIENDS 63021
(61) BONKERS (CC)—Cartoon 797947
(A&E) LOU GRANT—Drama *1:00* 143676
(AMC) MOVIE—Adventure (BW) *1:45* ★★★★
"King Kong." 7860819
(BET) BREATH OF LIFE—Religion 155947
(CNN) NEWS (CC)—Arceneaux/Cain *1:00*
(CSP) VIEWER CALL-IN *1:30* 183473
(DIS) ADVENTURES OF WINNIE THE POOH (CC)—Cartoon 339812
(ESN) SPORTSCENTER *1:00* 598102
(FAM) XUXA (CC)—Children 886562
(HBO) STOP THE SMOGGIES! 5042164
(LIF) OLD MacDONALD'S SING-A-LONG FARM—Children 981116
(NIK) WEINERVILLE—Variety 885980
(SC) LINKS ILLUSTRATED—Golf 140015
(SHO) MOVIE—Crime Drama (BW) *1:25* ★★★
"The Killing." 9241980
(TNT) SCOOBY DOO—Cartoon *1:00* 284183
8:05 (TBS) GILLIGAN'S ISLAND—Comedy 1222183
8:30 (9) TOM AND JERRY—Cartoon 13580
(11) FLINTSTONES—Cartoon 31676
(13) SHINING TIME STATION (CC) 59096
(20) CAT IN THE HAT—Cartoon 64522
(25) READING RAINBOW—Children 57270
(41) CHAVO—Comedia 39218
(55) CHURCH SERVICE—Catholic 13562
(61) GOOF TROOP (CC)—Cartoon 796218
(BET) INFOMERCIAL
(DIS) CARE BEARS (CC)—Cartoon 338183
(ENC) MOVIE—Drama *1:45* ★ 46116229
"The Forbidden Dance." Laura Herring.
(FAM) PRINCE VALIANT (CC)—Cartoon 236003
(HBO) LEGEND OF WHITE FANG 3279560
(LIF) WHAT EVERY BABY KNOWS 331657
(NIK) GUMBY—Children 884251
(SC) HORSE RACING FROM AQUEDUCT 149386
8:35 (TBS) BEWITCHED—Comedy 1784367
8:40 (49) BARNEY & FRIENDS (CC) 9155638
9 AM (2) MARILU—Discussion *1:00* 31251
(3) MAURY POVICH (CC) *1:00* 68305
(4) OTHER SIDE *1:00* 66947
(5) GORDON ELLIOTT *1:00* 86725
Scheduled topic: mistresses.
(7) (8) REGIS & KATHIE LEE *1:00* 71893/96873
Scheduled guests: actors Thomas Haden Church and Peri Gilpin. (Live)
(9) COSBY SHOW (CC)—Comedy 20560
(11) FAMILY MATTERS (CC)—Comedy 22928
(13) LAMB CHOP'S PLAY-ALONG! (CC) 73676
(20) FAMILY FEUD—Game 88102
(21) READING RAINBOW (CC) 55544
(25) GERBERT—Children 48522
(30) SALLY JESSY RAPHAEL *1:00* 470386
(31) KOREAN NEWS *1:00* 467812
(41) CHESPIRITO—Comedia *1:00* 13893
(47) VICTORY WITH MORRIS CERULLO 19367
(50) AROUND & ABOUT NEW JERSEY 716947
(55) NEWS FOCUS—Magazine 28102
(61) CUBHOUSE (CC)—Children 770270
(A&E) McCLOUD—Crime Drama *2:00* 421831
(BET) ROC (CC)—Comedy 138270
(CNN) NEWS—Harris/Kelley *2:30*
(DIS) GUMMI BEARS (CC)—Cartoon 352763
(DSC) ASSIGNMENT (CC) *1:00* 773831
(ESN) BODIES IN MOTION—Exercise 271763
(FAM) WALTONS—Drama *1:00* 953015
(FX) DYNASTY—Drama *1:00* 6145034
(HBO) MOVIE (CC)—Comedy *1:40* ★★ 7503305
"Dennis the Menace." Mason Gamble.
(LIF) SISTERS (CC)—Drama *1:00* 966589
(MAX) CRAZY ABOUT THE MOVIES (CC)—Profile *1:00* 968947
(MTV) VIDEOS *1:00* 951657
(NIK) RUGRATS—Cartoon 808831
(SC) BASEBALL'S GREATEST GAMES *2:00* 517763
Game 2 of the 1978 World Series between Los Angeles and New York.
(TMC) MOVIE (CC)—Comedy-Drama *1:35* ★
"Father Hood." 4323909
(TNN) VIDEOMORNING *3:00* 650229

(TNT) PINK PANTHER—Cartoon 701015
9:05 (TBS) HAPPY DAYS—Comedy 8257744
9:20 (49) KIDSONGS (CC)—Music 6437657
9:30 (9) EMPTY NEST (CC)—Comedy 56473
(11) DIFFERENT WORLD (CC)—Comedy 41541
(13) MISTER ROGERS (CC)—Children 69249
(20) FAMILY FEUD—Game 14015
(21) MUSICAL ENCOUNTER 63305
(25) PAPPYLAND—Children 41873
(47) KENNETH COPELAND—Religion 38980
(55) INFOMERCIAL
(61) DOOGIE HOWSER, M.D. (CC) 406183
(BET) WHAT'S HAPPENING!!—Comedy 871473
(DIS) POOH CORNER (CC)—Children 455396
(ESN) GETTING FIT—Exercise 907676
(NIK) DAVID THE GNOME—Cartoon 525096
(SHO) MOVIE—Drama *2:20* ★★★ 87960305
"The Natural." Robert Redford, Robert Duvall.
(TNT) JETSONS—Cartoon 428270
9:35 (TBS) THREE'S COMPANY—Comedy 4582638
10AM (2) SUZANNE SOMERS (CC) *1:00* 31102
Scheduled: Patrick Duffy ("Step by Step").
(3) JENNY JONES—Discussion *1:00* 35928
(4) LEEZA—Discussion *1:00* 26270
(5) MONTEL WILLIAMS *1:00* 84218
(7) ROLONDA—Discussion *1:00* 79386
Scheduled topic: Cuban refugees. (Repeat)
(8) PHIL DONAHUE (CC) *1:00* 77928
(9) WHO'S THE BOSS? (CC)—Comedy 71270
(11) LOVE CONNECTION 73638
(13) BARNEY & FRIENDS (CC) 73725
(20) CHURCH SERVICE—Catholic 39812
(21) G.E.D.: EN ESPANOL—Instrucción 55947
(25) GETTIN' TO KNOW ME—Children 97947
(30) MONTEL WILLIAMS *1:00* 44367
(31) BODY ELECTRIC—Exercise 92003
(41) ¡PAPA SOLTERO!—Comedia 64980
(47) PROGRAMACION COMERCIAL
(55) MOVIE—Adventure *2:00* ★★ 34251
"The Proud and the Damned." (1972) Action yarn about Texas soldiers of fortune caught up in a South American revolution in 1870. Chuck Connors, Cesar Romero. Ramon: Jose Greco. Ike: Aron Kincaid.
(61) GERALDO—Discussion *1:00* 502283
Scheduled topic: celebrities in the news.
(AMC) MOVIE—Drama (BW) *1:55* ★★★ 5440034
"Five Fingers." James Mason.
(BET) WHAT'S HAPPENING NOW!! 512218
(DIS) DUMBO'S CIRCUS (CC) 954270
(DSC) HOME MATTERS 426386
(ESN) STEP AEROBICS 882928
(FAM) 700 CLUB—Religion *1:30* 545251
(FX) HART TO HART *1:00* 1519299
(LIF) OUR HOME *1:00* 348034
(MAX) MOVIE—Crime Drama *2:05* ★★★
"The Sicilian Clan." 85782831
(MTV) JAMS *2:00* 701454
(NIK) MUPPET BABIES—Cartoon 424928
(TNT) BUGS BUNNY—Cartoon *1:00* 201742
(USA) MAJOR DAD (CC)—Comedy 674414
10:05 (TBS) LITTLE HOUSE ON THE PRAIRIE—Drama *1:00* 6776522
10:15 (ENC) MOVIE—Drama *1:50* ★★ 74505638
"The Wilby Conspiracy." Sidney Poitier.
10:30 (9) WHO'S THE BOSS? (CC)—Comedy 26744
(11) SUSAN POWTER—Discussion 11812
Scheduled: Holiday decorating tips.
(13) STORYTIME (CC)—Children 62560
(20) CATHOLIC VIEWPOINT 84386
(21) G.E.D.—Instruction 33676
(31) GOURMET COOKING 19742
(41) DR. CANDIDO PEREZ—Comedia 19454
(47) LIFE TODAY—Religion 76021
(BET) SCREEN SCENE—Magazine 134454
(DIS) FRAGGLE ROCK (CC)—Children 358947
(DSC) START TO FINISH—Crafts 806473
(ESN) BODYSHAPING—Exercise 277947
(NIK) MUPPET SHOW—Children 804015
(USA) MAJOR DAD (CC)—Comedy 459589
10:40 (TMC) MOVIE—Comedy *1:35* 94322544
"Nervous Ticks." Bill Pullman, Julie Brown.
10:45 (HBO) MOVIE (CC)—Drama *1:40* ★★ 81485473
"Jack the Bear." Danny DeVito.
11AM (2) (3) PRICE IS RIGHT *1:00* 28638/15164
(4) JERRY SPRINGER—Discussion *1:00* 46034
(5) JONES & JURY 73589
(7) (8) MIKE & MATY *1:00* 59522/57164
Scheduled guests: Merv Griffin, Alex Trebek

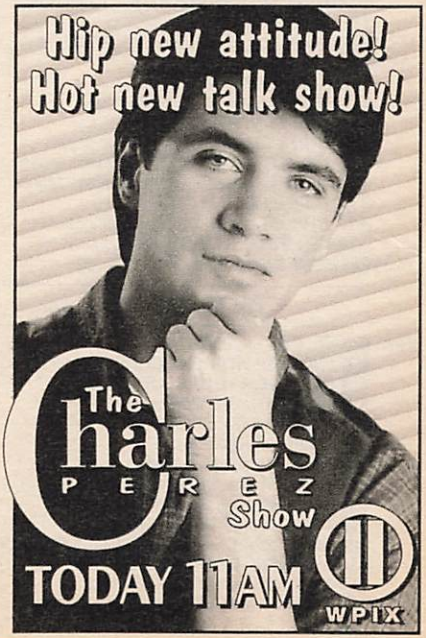

and Vanna White; Casey Sander ("Grace Under Fire"). Hosted by Maty Monfort.
9 RICHARD BEY—Discussion *1:00* 95134
Scheduled topic: learning that a young daughter is sexually active. (Repeat)
11 CHARLES PEREZ—Discussion *1:00* 91522
Debut: A daily talk show in which contemporary issues of interest to young adults are discussed.
13 SESAME STREET (CC) *1:00* 32639
20 HOME SHOPPING NETWORK *4:00* 291096
21 WILD AMERICA (CC)—Wildlife 84251
25 KIDSONGS—Music 44657
30 LEEZA—Discussion *1:00* 57831
31 ASK CONGRESS 71725
41 LLEVATELO—Juego *1:00* 99164
47 JACK VAN IMPE—Religion 64831
61 SUZANNE SOMERS (CC) *1:00* 407639
Scheduled: Patrick Duffy ("Step by Step").
A&E REMINGTON STEELE *1:00* 146638
BET IN YOUR EAR—Music *2:00* 722893
DIS MY LITTLE PONY TALES 989831
DSC EASY DOES IT 288928
ESN SPORTSCENTER *1:00* 500812
FX FANTASY ISLAND—Drama *1:00* 1522763
LIF SUPERMARKET SWEEP—Game 620015
NIK ALLEGRA'S WINDOW—Children 279270
SC MOTOR SPORTS HOUR *1:00* 216522
TNT KNOTS LANDING—Drama *1:00* 106198
USA MURDER, SHE WROTE (CC)—Mystery *1:00* 788638
11:05 TBS MATLOCK (CC)—Drama *1:00* 6405454
11:30 5 NEWS
25 BY THE NUMBERS 45386
31 TONY BROWN'S JOURNAL 72454
47 BUEN SAMARITANO 65560
CNN CNN & CO. (CC)—Discussion 829299
DIS MOUSE TRACKS (CC)—Cartoon 980560
DSC HOMEWORKS—Lynette Jennings 289657
FAM CABLE HEALTH CLUB 618270
LIF SHOP 'TIL YOU DROP—Game 621744
NIK GULLAH GULLAH ISLAND 287299
11:35 21 HOMETIME—Home Repair 4341928

AFTERNOON

Noon 2 3 7 8 NEWS
4 ANOTHER WORLD (CC) *1:00* 58611
5 JUDGE FOR YOURSELF *1:00* 60589
9 30 RICKI LAKE *1:00* 46096/37928
11 21 JUMP STREET (CC) *1:00* 31164
13 LEARN TO READ 53812
25 G.E.D.—Instruction 68386
31 THINK TANK—Discussion 95454
41 ROSA SALVAJE—Novela *2:00* 84744
47 A BUENA HORA *1:00* 51831
49 MASTERPIECE THEATRE (CC) *1:00* 80454
50 UPSTAIRS, DOWNSTAIRS *1:00* 423725
55 700 CLUB—Religion *1:00* 44638
61 SUSAN POWTER—Discussion 790034
A&E POLICE STORY *1:00* 535473
AMC MOVIE—Drama BW *1:55* ★★★ 8821265
"Kitty Foyle." Ginger Rogers, Dennis Morgan.
CNN NEWS—Collins/Allen *1:00*
DIS RAFFI ON BROADWAY *1:00* 100229
DSC GRAHAM KERR—Cooking 897725
ESN SPORTSCENTER *1:00* 997299
FAM LET'S MAKE A DEAL—Game 131639
FX PERSONAL FX: THE COLLECTIBLES *1:00* 4671164
LIF QUEENS—Discussion *1:00* 719473
MAX MOVIE—Crime Drama BW *1:25* ★★★
"The Killing." 3620560
MTV VIDEOS *4:00* 577980
NIK WORN OUT DANCING SHOES 895367
NSP NEWSPORT TALK *2:00* 6703638
SC GOLF AMERICA 143102
SHO MOVIE (CC)—Drama *1:45* ★ 9918102
"Side Out." C. Thomas Howell, Peter Horton.
TNN ALEENE'S CRAFTS—Instruction 798541
TNT CHARLIE'S ANGELS *1:00* 418893
USA QUANTUM LEAP (CC) *1:00* 184763
12:05 TBS PERRY MASON BW *1:00* 5953299
12:10 21 FRUGAL GOURMET (CC) 2862299
12:15 ENC MOVIE—Drama *3:35* ★★★★ 80121102
"Ben-Hur." Charlton Heston, Jack Hawkins.
TMC MOVIE (CC)—Comedy BW *2:00* ★★★
"Arsenic and Old Lace." 8461812
12:30 2 3 YOUNG AND THE RESTLESS (CC)—Serial *1:00* 752947/749473
7 8 LOVING (CC)—Serial 36522/34164
13 25 G.E.D.: EN ESPANOL 25805/78251
31 OPEN MIND—Discussion 45947
61 WHO'S THE BOSS? (CC) 417299
DSC GREAT CHEFS OF GREAT CITIES 521270
FAM $100,000 NAME THAT TUNE 794164
HBO MOVIE (CC)—Drama *2:05* ★★★
"A River Runs Through It." 35375164
NIK LITTL' BITS—Cartoon 529812
SC CLUB GOLF 877657
TNN COOKIN' U.S.A. 446676
12:45 21 MARCIA ADAMS KITCHEN 9674589
1 PM 4 30 DAYS OF OUR LIVES (CC)—Serial *1:00* 28589/46676
5 GOOD DAY STREET TALK 68270
7 8 ALL MY CHILDREN (CC)—Serial *1:00* 64305/62947
9 JENNY JONES—Discussion *1:00* 55744
Scheduled topic: preferring a son's ex over his current mate.
11 IN THE HEAT OF THE NIGHT (CC)—Crime Drama *1:00* 40812
13 FRENCH IN ACTION 32675
25 YOUNG ASTRONAUTS *:45* 2989015
31 MYSTERY! (CC) *1:00* 33102
47 AMANDOTE—Novela *1:00* 37251
49 NATHALIE DUPREE COOKS 32657
55 FAMILY FEUD—Game 95152
61 HUNTER—Crime Drama *1:00* 405454
A&E ROCKFORD FILES (CC) *1:00* 511893
BET VIDEO SOUL—Music *2:00* 593183

(CNN) TALKBACK LIVE (CC) *1:00* 175015
(DIS) MOVIE—Cartoon *1:05* 7569676
"The Care Bears' Nutcracker Suite."
(DSC) WORLD CLASS CUISINE 155386
(ESN) NCAA DIVISION II FOOTBALL CHAMPIONSHIP *3:00* 580116
Taped Dec. 10 in Florence, Ala.
(FAM) TRIVIAL PURSUIT—THE INTERACTIVE GAME 326812
(FX) EIGHT IS ENOUGH *1:00* 4680812
(LIF) DESIGNING WOMEN (CC) 339386
(NIK) EUREEKA'S CASTLE—Children 153928
(SC) NEWSPORT TALK *2:00* 588251
(TNN) COUNTRY TODAY—Magazine 662304
(TNT) CHiPs—Crime Drama *1:00* 427541
(USA) MAGNUM, P.I. *1:00* 160183
1:05 (TBS) MOVIE—Adventure *2:00* ★★ 2661522
"Volcano." (1969) Spectacular visual effects highlight this tale about a group of people searching for a sunken treasure ship. Maximilian Schell, Diane Baker, Brian Keith.
1:20 21 GOURMET COOKING 2452299
1:30 2 (3) BOLD AND THE BEAUTIFUL (CC) —Serial 58639/24763
5 I LOVE LUCY—Comedy (BW) 40725
13 CHARLIE ROSE—Discussion *1:00* 553638
(49) TODAY'S GOURMET—Cooking 59378
55 INFOMERCIAL
(DSC) HOME MATTERS 520541
(FAM) TRIVIAL PURSUIT—Game 726763
(LIF) DESIGNING WOMEN (CC) 706909
(MAX) MOVIE (CC)—Comedy-Drama *1:30* ★
"Airborne." 238299
(NIK) LASSIE—Drama (BW) 528183
(TNN) VIDEOPM—Music Videos *3:30* 369218
1:55 21 PITTARD'S PAINTING 5520183
2 PM 2 (3) AS THE WORLD TURNS (CC)—Serial *1:00* 94183/98909
4 MAURY POVICH (CC) *1:00* 89251
Scheduled: A show seeking information from viewers about unsolved crimes. (Repeat)
5 CUBHOUSE (CC)—Children 6909
7 (8) ONE LIFE TO LIVE (CC)—Serial *1:00* 32367/30909
9 HUNTER—Crime Drama *1:00* 89299
11 BIKER MICE—Cartoon 8763
25 BILL NYE—Children 29299
(30) ANOTHER WORLD (CC) *1:00* 16096
31 ADVENTURES OF DUDLEY THE DRAGON —Children 68562
41 SIRENA—Novela *1:00* 72909
47 PELICULA—Drama *2:00* 84183
"Las rosas del milagro." (Mexicana; 1968) La historia de Nuestra Señora de Guadalupe, quien se apareció al indio Juan Diego. Armando Silvestre, Jaime Fernández.
(49) THINKING ALLOWED—Discussion 2367
50 EVERY CHILD CAN SUCCEED —Documentary *1:00* 302893
55 MOVIE—Drama *2:00* ★★ 44589
"Mohawk." (1956) Iroquois Indians attack a frontier outpost in New York's Mohawk Valley. Adams: Scott Brady. Onida: Rita Gam.
61 FAMILY MATTERS (CC)—Comedy 539725
(A&E) COLUMBO—Crime Drama *1:30* 835251
(AMC) MOVIE—Drama *3:35* ★★★ 49409367
"War and Peace." Audrey Hepburn.
(CNN) NEWS (CC)—Allen/Waters *1:00*
(DSC) START TO FINISH—Crafts 667386
(FAM) JUMBLE—THE INTERACTIVE GAME 280639
(FX) FAMILY AFFAIR—Comedy 2021657
(LIF) OUR HOME *1:00* 601015
(NIK) GUMBY—Children 665928
(NSP) NEWSPORT JOURNAL 4371473
[Repeats every 30 minutes until 5 P.M.]
(SHO) MOVIE—Comedy-Drama *1:45* ★★
"A Different Story." 3093560
(TNT) MOVIE—Drama *2:00* ★★★ 801454
"The Cincinnati Kid." (1965) Norman Jewison directed this fine study of a young poker player in 1930s New Orleans. Steve McQueen, Edward G. Robinson, Tuesday Weld, Karl Malden, Ann-Margret, Joan Blondell.
(USA) $100,000 PYRAMID—Game 445251
2:05 (DIS) FOR BETTER OR FOR WORSE 73595015
2:15 (TMC) MOVIE (CC)—Comedy-Drama *1:40* ★★
"I Love You to Death." 53784096
2:30 5 BOBBY'S WORLD (CC)—Cartoon 7980
11 TALE SPIN (CC)—Cartoon 6034
13 SESAME STREET (CC) *1:00* 966928
21 JOY OF PAINTING 53170
25 DISTRICT 6 SPEAKS 40270
31 KIDSONGS (CC)—Music 44183
(49) SHINING TIME STATION (CC) 3198
(61) DARKWING DUCK (CC)—Cartoon 281676
(DIS) NEW ADVENTURES OF WINNIE THE POOH (CC)—Cartoon 609760
(DSC) EASY DOES IT 395657
(FAM) LET'S MAKE A DEAL—Game 717980
(FX) PET DEPARTMENT—Magazine 2787034
(NIK) ADVENTURES OF TINTIN 393299
(USA) QUICKSILVER—Game 173522
2:45 (HBO) MAKING OF A RIVER RUNS THROUGH IT—Documentary 7659299
3 PM 2 (3) GUIDING LIGHT (CC) *1:00* 6611/4367
4 SALLY JESSY RAPHAEL *1:00* 2909
Scheduled discussion topic: twins with showbiz aspirations.
5 (61) TINY TOONS (CC) 8744/541560
7 (8) GENERAL HOSPITAL—Serial *1:00* 63102/61744
9 TOP COPS 2102
11 DARKWING DUCK (CC)—Cartoon 7270
(20) EXOSQUAD—Cartoon 48386
21 ART OF SEWING—Sue Hausman 99034
25 IMAGINATION STATION—Children 31034
(30) RICKI LAKE—Discussion *1:00* 89744
31 BARNEY & FRIENDS (CC) 28657
41 MORENA CLARA—Novela *1:00* 80742
50 SHAMU TV *1:00* 175541
(BET) VIDEO VIBRATIONS—Music *1:30* 304003

(CNN) NEWS (CC)—Bowker/Sesno *1:00*
(DIS) GUMMI BEARS (CC)—Cartoon 370034
(DSC) HOMEWORKS—Lynette Jennings 646893
(FAM) HEATHCLIFF—Cartoon 735724
(FX) GREATEST AMERICAN HERO—Fantasy *1:00* 2480657
(LIF) THIRTYSOMETHING (CC) *1:00* 625560
(MAX) MOVIE (CC)—Cartoon *1:25* ★★ 4980367
"Rainbow Brite and the Star Stealer."
(NIK) MUPPET BABIES MARATHON—Cartoon *5:00* 227589
Ten episodes from the series.
(SC) TRANS WORLD SPORT *1:00* 522560
(USA) PRESS YOUR LUCK—Game 464386
3:05 (TBS) TOM & JERRY KIDS—Cartoon 3110947
3:30 5 (61) TAZ-MANIA (CC) 9725/253893
9 TOP COPS 3183
11 GOOF TROOP (CC)—Cartoon 8251
13 (25) READING RAINBOW (CC) 7541/52015
(20) BOTS MASTER—Cartoon 69367
21 KIDSONGS (CC)—Music 10015
31 STORYTIME (CC)—Children 56928
(49) SESAME STREET (CC) *1:00* 293744
(A&E) COLUMBO—Crime Drama *1:30* 490096
(DIS) QUACK ATTACK (CC)—Cartoon 154855
(DSC) GRAHAM KERR—Cooking 390102
(FAM) MARIO ALL-STARS—Children 729725
(HBO) MOVIE (CC)—Comedy *1:40* ★ 4024744
"Delirious." John Candy, Mariel Hemingway.
(USA) SCRABBLE—Game 185367
3:35 (TBS) CAPTAIN PLANET (CC) 9708589
3:45 (SHO) MOVIE—Adventure *1:35* ★★ 67603034
"The Seventh Coin." Alexandra Powers.
3:55 (TMC) MOVIE (CC)—Drama *2:00* ★★ 6591270
"Dad." Jack Lemmon, Ted Danson.
4 PM 2 GERALDO—Discussion *1:00* 9676
Scheduled: Members of Nicole Brown Simpson's family.
(3) 7 OPRAH WINFREY (CC) *1:00* 6102/59909
Scheduled topic: teen motherhood.
4 PHIL DONAHUE (CC) *1:00* 4744
5 (61) ANIMANIACS (CC) 1560/272928
(8) JEOPARDY! (CC)—Game 4270
9 NEW PRICE IS RIGHT—Game 2218
11 BONKERS (CC)—Cartoon 7386
13 BILL NYE (CC)—Children 6676
Nye and guest Alfonso Ribeiro ("The Fresh Prince of Bel-Air") explain how all living things are links in the food chain.
(20) BIKER MICE—Cartoon 71102
21 CARMEN SANDIEGO (CC) 99522
25 MOTHER EARTH—Conservation 31522
(30) FRESH PRINCE (CC)—Comedy 48909
31 IN THE MIX (CC)—Teenagers 68763
41 CRISTINA—Discusión *1:00* 91909
47 SEVCEC—Discusión *1:00* 55183
50 G.E.D. (CC)—Instruction 441096
55 HEADLINE NEWS 3560
(CNN) EARLYPRIME (CC) 102034
(DIS) FRAGGLE ROCK (CC)—Children 904152
(DSC) GREAT CHEFS OF NEW ORLEANS 386909
(ENC) MOVIE—Musical *1:35* ★★ 4562657
"Frankie and Johnny." Elvis Presley.
(ESN) GATERS—Game 759831
(FAM) I'M TELLING—Game 731560
(FX) WONDER WOMAN *1:00* 2469164
(LIF) MOVIE—Drama *2:00* 230314
"Dream Merchants." (Made for TV; 1980) Mark Harmon stars in this adaptation of Harold Robbins' novel about the early days of Hollywood. Morgan Fairchild, Kaye Ballard.
[Concludes tomorrow at this time.]
(MTV) GRIND—Eric Nies 739102
(SC) NEWSPORT JOURNAL 623638
(TNT) MOVIE—Drama (CZ) *2:00* ★★ 716812
"The Outrage." (1964) Kurosawa's Japanese classic "Rashomon," transferred to the American West, focuses on conflicting eyewitness accounts of a murder. Paul Newman, Laurence Harvey, Claire Bloom. Preacher: William Shatner. Con Man: Edward G. Robinson.
(USA) MacGYVER—Adventure *1:00* 837218
4:05 (TBS) FLINTSTONES—Cartoon 8969676
4:30 5 (61) POWER RANGERS (CC) 7744/261812
(8) NEWS
9 FAMILY FEUD—Game 1102
11 ALADDIN (CC)—Cartoon 6270
13 GHOSTWRITER (CC)—Children 5560
The Ghostwriter team confronts Stoopdude; the group meets Hoodman (Byron Utley).
(20) FLINTSTONES—Cartoon 77386
21 BARNEY & FRIENDS (CC) 28034
25 CLUB CONNECT—Teenagers 60034
(30) NEW PRICE IS RIGHT—Game 37893
31 VIDEO MUSIC BOX *1:00* 342299
50 GHOSTWRITER (CC)—Children 430980
55 LAVERNE & SHIRLEY—Comedy 9744
The girls "help" Carmine (Eddie Mekka) get a loan for a dance studio.
(BET) RAP CITY—Music *2:00* 741928
(CNN) INSIDE POLITICS 108218
(DIS) UNDER THE UMBRELLA TREE (CC)—Puppets 504116
(DSC) WORLD CLASS CUISINE 375893
(ESN) RADICAL OUTDOOR CHALLENGE 755015
(FAM) MASTERS OF THE MAZE—Game 737744
(MAX) MOVIE—Drama *1:30* ★★ 210812
"On the Edge." Bruce Dern, Pam Grier.
(MTV) LIP SERVICE—Game 735386
(SC) ENGLISH LEAGUE SOCCER—Highlights *1:00* 979909
4:35 (TBS) BRADY BUNCH—Comedy 4361980
4:40 (49) KIDS LIVE TRAINS—Children 92981560
5 PM 2 7 NEWS *1:00*
(3) (8) NEWS
4 LIVE AT FIVE *1:00* 1676
5 MONTEL WILLIAMS—Discussion *1:00* 9096
9 RICKI LAKE—Discussion *1:00* 3454
Scheduled topic: freeloading relatives.

11 SAMURAI SYBER-SQUAD 9015
Sam and Sydney face off against a megavirus monster. Sydney: Robin Mary Florence.
13 CARMEN SANDIEGO (CC)—Children 8305
20 V.R. TROOPERS (CC)—Cartoon 43831
21 SESAME STREET (CC) *1:00* 80386
25 FUTURE QUEST—Science 21021
30 MARRIED . . . WITH CHILDREN (CC) 36676
41 PRIMER IMPACTO—Magazine *1:00* 6164
Entre los segmentos: historias enormes.
47 OCURRIO ASI—Magazine *1:00* 7638
50 KIDSONGS (CC)—Music 722473
55 ODD COUPLE—Comedy 2589
"Let's Make a Deal!" is the spirited cry as Felix and Oscar play the game with host Monty Hall. Felix: Tony Randall. Oscar: Jack Klugman.
61 ALADDIN (CC)—Cartoon 553305
A&E LOU GRANT—Drama *1:00* 655541
CNN EARLYPRIME—Newsmagazine 474763
DIS KIDS INCORPORATED (CC) 342251
DSC WILD THINGS 658638
ESN NBA FANTASTIC SERIES 284760
Included: dunks and bloopers.
FAM MAXIMUM DRIVE—Game 280819
FX BATMAN—Adventure 2012909
MTV REAL WORLD 585201
NSP SAIL AWAY 4362725
TNN WILDHORSE SALOON *1:00* 710638
USA KNIGHT RIDER—Adventure *1:00* 455638
5:05 TBS SAVED BY THE BELL (CC) 1884763
5:15 HBO MOVIE (CC)—Comedy *1:40* ★★
"Dennis the Menace." 19859034
5:20 49 BARNEY & FRIENDS (CC) 4263183
5:30 3 8 55 NEWS
11 V.R. TROOPERS (CC)—Children 7522
13 INSIDE NEW JERSEY 6812
20 SONIC THE HEDGEHOG—Cartoon 68638
25 EFFECTIVE TEACHER—Instruction 51386
30 CHEERS (CC) 51473
31 NEWS CITY—Report 55299
50 CIAO ITALIA—Cooking 454560
61 FULL HOUSE (CC)—Comedy 252164
Love is in the air for D.J. and her new boyfriend, but Danny (Bob Saget) doesn't like it.
AMC MOVIE—Drama BW *1:35* ★★ 1920812
"Meet Danny Wilson." Frank Sinatra.
CNN SHOWBIZ TODAY—Magazine 182270
DIS MICKEY MOUSE CLUB (CC) 504396
DSC UNDERSEA WORLDS 399473
ENC MOVIE—Crime Drama *1:50* ★★
"Mr. Majestyk." 64302638
ESN SCHOLASTIC SPORTS AMERICA (CC) 746367
A look at the prestigious basketball program at St. John's at Prospect Hall in Frederick, Md. Also: the Elkhart (Ind.) Central girls swimming program, which has put together a 14-year winning streak.
FAM THAT'S MY DOG—Game 728096
FX BATMAN—Adventure 2758522
MTV MOST WANTED JAMS 726638
NSP GOLF CLUB 6877102
SC HALLS OF FAME—Profile 636102
SHO MOVIE—Drama *2:20* ★★★ 7561657
"The Natural." Robert Redford, Robert Duvall.
5:35 TBS SAVED BY THE BELL (CC) 4962560
5:55 TMC MOVIE—Drama BW *1:25* ★★★
"Black Legion." 95384164

EVENING

6 PM 2 3 4 7 8 30 NEWS
5 CURRENT AFFAIR (CC) 5909
9 MARRIED . . . WITH CHILDREN (CC) 9367
When Buck gets all the attention, Peggy goes home to Wanker County, where her city ways don't set right with her cousins.
11 FULL HOUSE (CC)—Comedy 7763
Danny (Bob Saget) crashes his surprise 30th-birthday party only to discover that Jesse dunked his favorite car in the bay.
13 50 NEW JERSEY NEWS 3725/451473
20 MIGHTY MAX—Cartoon 58251
21 MacNEIL, LEHRER (CC) *1:00* 42812
25 JOURNAL—News 58299
31 DUE MADRI PER ROCCO *1:30* 459893
41 NOTICIAS
47 NOTICIERO 6251

NEXT WEEK

EXPANDED CABLE COVERAGE

Next week, TV Guide expands its cable coverage to bring you complete program listings for:

CNB
CNBC
E!
E! ENTERTAINMENT TELEVISION

(49) BILL NYE (CC)—Children 1367
(55) JEOPARDY! (CC)—Game 7909
(61) SIMPSONS (CC)—Cartoon 282305
Bart's answer to a month of detention from Mrs. Krabappel is to answer her personal ad with letters from a Mr. Wonderful, but his last laugh is more of a guilty whimper.
(A&E) POLICE STORY *1:00* 531657
(CNN) NEWS—Shaw/Woodruff *1:00*
(CSP) NEWS FROM MOSCOW 41909
(DIS) CHARLIE BROWN AND SNOOPY 754819
(DSC) WINGS—Documentary *1:00* 546589
(ESN) PERFECT MATCH—Game 736980
(FAM) RIN TIN TIN K-9 COP (CC) 725909
(FX) MISSION IMPOSSIBLE *1:00* 4600676
(LIF) SUPERMARKET SWEEP—Game 721183
(MAX) MOVIE (CC)—Drama *1:45* ★★ 7381454
"Rocky V." Sylvester Stallone.
(MTV) VIDEOS *1:00* 700725
(NIK) MUPPET BABIES MARATHON CONTINUES
(NSP) NEWSPORT TONITE 6874015
(SC) BODY MOVES—Exercise 633015
(TNN) CLUB DANCE *1:00* 421367
(TNT) BUGS BUNNY—Cartoon *1:00* 447305
(USA) TATTOOED TEENAGE ALIEN FIGHTERS (CC)—Fantasy 174251
6:05 (TBS) GROWING PAINS—Comedy 8220096

6:30 (2) (3) CBS NEWS (CC)—Chung/Rather 589/265
(4) (30) NBC NEWS (CC)—Tom Brokaw 657/49638
(5) ROSEANNE (CC)—Comedy 9589
The family fusses over Darlene when she's invited to her first dance, but she'd rather be noticed for her softball skills. Leon: Martin Mull.
(7) (8) ABC NEWS (CC)—Peter Jennings 4657/2299
(9) COSBY SHOW (CC)—Comedy 3947
Cliff goes on a crash diet to prepare for his annual physical, while Denise (Lisa Bonet) experiences job stress at a record store.
(11) DOOGIE HOWSER, M.D. (CC) 8015
Doogie is anything but popular after he encourages Wanda (Lisa Dean Ryan) to accept her dad's new gal (Katherine Cannon).
(13) (49) (50) NIGHTLY BUSINESS REPORT 7305/5947/442725
Commentator: Charles Schultz.
(20) GARFIELD AND FRIENDS—Cartoon 72831
(25) OUT OF IRELAND 32251
(41) NOTICIERO UNIVISION 6657
(47) TELENOTICIAS—Raul Peimbert 4201
(55) WHEEL OF FORTUNE (CC)—Game 1589
(61) COACH (CC)—Comedy 273657
In the series opener, Minnesota State football

BEST DEAL
Subscribe Today!
Choose the BEST OFFER BELOW!

Name _____ (please print) 17104A7*B6
Address _____
City _____ State _____ Zip _____

CHOOSE ONE:

☐ 52 ISSUES of TV Guide for 4 monthly installments of $9.99 each.
☐ Payment enclosed
☐ Bill me in 4 installments

☐ 30 ISSUES of TV Guide for 4 monthly installments of $5.99 each.

MAIL TO: TV GUIDE
PO Box 400
RADNOR, PA 19088-0400

When term is not indicated shorter term will be served. Your first issue will be mailed within 3–5 weeks.

TV GUIDE

TO PLACE AN ORDER BY PHONE ONLY DIAL 1 800-843-8161

coach Hayden Fox (Craig T. Nelson) finds out he's out of practice as a father when the daughter he hasn't seen in 16 years enrolls at the college. Christine: Shelley Fabares.
(BET) **SCREEN SCENE**—Magazine 639299
(CSP) **VIEWER CALL-IN** *1:30* 100015
(DIS) **TORKELSONS (CC)**—Comedy 554611
(ESN) **SPORTSCENTER** *1:00* 167102
(FAM) **NEW LASSIE (CC)**—Drama 749589
(LIF) **SHOP 'TIL YOU DROP**—Game 745763
(NSP) **NEWSPORT TONITE** 6865367
(SC) **THOROUGHBRED WORLD** 624367
(USA) **CARTOON EXPRESS (CC)** 198831
6:35 (TBS) **ANDY GRIFFITH**—Comedy (BW) 3929657
7 PM (2) **HARD COPY (CC)**—Newsmagazine 4909
(3) **INSIDE EDITION (CC)** 4763
(4) (30) **EXTRA (CC)** 2305/16812
(5) **ROSEANNE (CC)**—Comedy 8025
Shelley Winters plays Roseanne's daffy but lovable Grandma Mary, whose Mother's Day visit has everyone wishing she'd stay forever.
(7) **JEOPARDY! (CC)**—Game 5893
(8) **ENTERTAINMENT TONIGHT (CC)** 6763
(9) **MARRIED . . . WITH CHILDREN (CC)** 4183
Peggy (Katey Sagal) tries a variety of enticing new clothes to arouse Al (Ed O'Neill).
(11) **FRESH PRINCE (CC)**—Comedy 9251
Ben Vereen plays Will's long-lost father, who breezes into town unexpectedly and promises Will the moon.
(13) (49) **MacNEIL, LEHRER (CC)** *1:00* 50164/81034
(20) **HOME SHOPPING NETWORK** *2:00* 89305
(21) **ITN WORLD NEWS** 81015
(25) **LE JOURNAL: FRENCH NEWS** 23015
(41) **VOLVER A EMPEZAR**—Novela *1:00* 34102
(47) **CAFE**—Novela *1:00* 96928
(50) **NEW JERSEY NEWS** 719909
(55) **OPRAH WINFREY (CC)** *1:00* 49034
Scheduled topic: teen motherhood.
(61) **ROSEANNE (CC)**—Comedy 533541
A songwriting contest unleashes creativity in Dan and Roseanne, while Booker (George Clooney) unleashes uncontrolled impulses in Jackie. Roseanne Arnold, John Goodman.
(A&E) **ROCKFORD FILES (CC)** *1:00* 907541
(AMC) **MOVIE**—Musical (BW) *1:30* ★★★ 588831
"Sun Valley Serenade." Sonja Henie.
(BET) **WHAT'S HAPPENING NOW!!** 999183
(CNB) **MUTUAL FUND INVESTOR** 76183
(CNN) **MONEYLINE** 461299
(DIS) **SINBAD SHOW (CC)**—Comedy 362015
David cries foul when he learns that his dad arranged a basketball scholarship for his high-school teammate (Marques Johnson).
(DSC) **BEYOND 2000**—Magazine 661102
Efforts to save beached whales in Cape Cod.
(FAM) **EVENING SHADE (CC)**—Comedy 680675
(FX) **HART TO HART** *1:00* 1479639
(HBO) **AMERICAN COACHES (CC)** *1:00* 378015
The careers of Vince Lombardi, Casey Sten-

Monday GUIDELINES

☐ What's gotten into Susan (Cheryl Pollak)? On tonight's **Melrose Place**, she shows a darker side that jeopardizes her relationship with Billy and leaves Alison anguished in rehab. —8 PM (5) (61)

☐ Hayden tops off his search for a new job on tonight's **Coach**, when he finally gets an offer from the pros. The deal could go stale, though, if his team loses the Popcorn Bowl the following day. —8 PM (7)

☐ Former ballet star Natalia Makarova shows her "very American son," Andrusha, her native Russia as they travel from "St. Petersburg to Tashkent" on **Great Railway Journeys**. —8 PM (13)

☐ **Movie**: Is a confession obtained through hypnosis always valid? The fact-based 1994 teleplay **"Moment of Truth: Murder or Memory?"** suggests not. Leigh Taylor-Young plays a mother determined to prove that her teenage son is innocent in the death of his friend, even though the boy admits to the killing. Louis Giambalvo plays the lawyer who sees her side; Michael Brandon plays her husband. —9 PM (4) (30)

☐ Marino meets Montana as the Dolphins host the Chiefs in this week's **Monday Night Football** game. —9 PM (7) (8)

☐ A clever **Northern Exposure** finds Cicely's new doctor out on the Alaskan tundra playing golf with Joel—now a born-again rugged individualist who pontificates about the limitations of Western medicine. Back in town, Chris tries to put the moves on new mayor Maggie. —10 PM (2) (3)

Monday Evening

	6:00	6:30	7:00	7:30	8:00	8:30
						Prime Time
2	News	CBS News	Hard Copy	Entmt. Tonight	The Nanny	Dave's World
3	News	CBS News	Inside Edition	American Journal	The Nanny	Dave's World
4	News	NBC News	Extra	Inside Edition	Fresh Prince	Blossom
5	Current Affair	Roseanne	Roseanne	Simpsons	Melrose Place	
7	News	ABC News	Jeopardy!	Wheel of Fortune	Coach	Coach
8	News	ABC News	Entmt. Tonight	Wheel of Fortune	Gift of Love	
9	Married...	Cosby Show	Married...	Highway Patrol	Baywatch	
11	Full House	Doogie Howser	Fresh Prince	Family Matters	Star Trek: Deep Space Nine	
13	N.J. News	Business Report	MacNeil, Lehrer		Great Railway Journeys	
20	Mighty Max	Garfield	Home Shopping Network			
21	MacNeil, Lehrer		ITN World News	Graham Kerr's Tale of Three Chickens		
25	Journal	Out of Ireland	Le Journal	Afric'Info	Telecomm.	Martinson/Books
30	News	NBC News	Extra	Hard Copy	Fresh Prince	Blossom
31	Due Madri Per Rocco			News from Italy	In the Mix	Eye on Dance
41	Noticias	Noticiero	Volver a empezar		Agujetas de color de rosa	
47	Noticiero	Telenoticias	Café		Pasiones secretas	
49	Bill Nye	Business Report	MacNeil, Lehrer		In Search of Angels	
50	N.J. News	Business Report	N.J. News	New Jersey Live!	Nova	
55	Jeopardy!	Wheel of Fortune	Oprah Winfrey		**Movie:** *Cohen & Tate*	
61	Simpsons	Coach	Roseanne	Murphy Brown	Melrose Place	
			CABLE-TV CHANNELS			
A&E	Police Story		Rockford Files		Biography	
BET	Rap City (4:30)	Screen Scene	What's Hap'ning...	Out All Night	Roc	ComicView
CNN	News		Moneyline	Crossfire	News	
DSC	Wings		Beyond 2000	Next Step	Natural World	
ESN	Perfect Match	SportsCenter		NFL Prime Monday		
FAM	Rin Tin Tin K-9	New Lassie	Evening Shade	Evening Shade	Aaron Neville's Christmas	
FX	Mission Impossible		Hart to Hart		Jane Wallace	Home & Away
LIF	Supermarket	Shop 'til Drop	Designing Women	Designing Women	Unsolved Mysteries	
MSG	Off the air		Pregame (7:05)	NBA Basketball: Heat at Knicks		
MTV	Videos		Yo!	Alt. Nation	Unplugged	
NIK	Muppet Babies Marathon Continues				Dream/Jeannie	Bewitched
TBS	G. Pains (6:05)	Andy (6:35)	Boss? (7:05)	Boss? (7:35)	**Movie:** *Duel* (8:05)	
TNN	Club Dance		American Skyline	Country News	Wrangler Cowboy Christmas	
TNT	Bugs Bunny		Kung Fu		Grinch Special Edition	
USA	Tattooed Fighters	Cartoon Express	Wings	Wings	Murder, She Wrote	
			PREMIUM CHANNELS			
AMC	**Movie:** *Meet Danny Wilson* (5:30)		**Movie:** *Sun Valley Serenade*			**Movie →**
BRV	**Movie:** *Carrie*				**Movie:** *One-Eyed Jacks*	
DIS	Charlie & Snoopy	Torkelsons	Sinbad Show	Ocean Girl	Avonlea	
ENC	**Movie:** *Mr. Majestyk* (5:30)		**Movie:** *They Only Kill Their Masters* (7:15)			
HBO	**Movie:** *Dennis the Menace* (5:15)		American Coaches		**Movie:** *Blind Side*	
MAX	**Movie:** *Rocky V*				**Movie:** *Dead Women in Lingerie*	
NSP	NSP Tonite	NSP Tonite	Sports Beat		Sportswriters	
SC	Body Moves	Thoroughbred	Pregame	NBA Basketball: Magic at Nets		
SHO	**Movie:** *The Natural* (5:30)				**Movie:** *Money for Nothing*	
TMC	**Movie:** *Black Legion* (5:55)		**Movie:** *Father Hood* (7:20)			

Prime Time — December 12, 1994

	9:00	9:30	10:00	10:30	11:00	11:30
2	Murphy Brown	Love & War	Northern Exposure		News	David (11:35)
3	Murphy Brown	Love & War	Northern Exposure		News	David (11:35)
4	**Movie:** *Moment of Truth: Murder or Memory?*				News	Jay Leno (11:35)
5	Party of Five		News		Cops	M*A*S*H
7	NFL Football: Chiefs at Dolphins					
8	NFL Football: Chiefs at Dolphins					
9	Sirens		News		Jenny Jones	
11	Star Trek: The Next Generation		News		Cheers	Coach
13	Great Performances			Encore!	Charlie Rose	
20	Heat of the Night		News	Highway Patrol	Top Cops	Love Connection
21	Torvill and Dean...		Thornton (10:20)	...Being Served? (10:50)		ITN World News
25	Korean News		Health/Job	Poltel News	Asian America	Video Traxx
30	**Movie:** *Moment of Truth: Murder or Memory?*				News	Jay Leno (11:35)
31	Mystery!		First Exposure	News City	Bloomberg News	Korean News
41	Marimar		Cristina		Noticias	Not'o (11:35)
47	**Pelicula:** *La Virgen de Guadalupe*				Telenoticias	Comercial
49	In Search of Angels (Cont.)	Christmas with Luciano Pavarotti			Charlie Rose	
50	Health Call (9:10)	State of the Arts (9:45)	Images/Imagenes (10:25)		N.J. News	Keeping Up... (11:35)
55	**Movie** (Cont.)		News	Star Trek: The Next Generation		**Movie**
61	Party of Five		News	Murphy Brown	Coach	Star Trek: NG
CABLE-TV CHANNELS						
A&E	Sherlock Holmes Mysteries		Lovejoy		Law & Order	
BET	Video Soul				Roc	Jazz Central
CNN	Larry King Live		News		Sports	Moneyline
DSC	Crocodiles: The Deadly Survivors		Dressing for Dinner		Natural World	
ESN	Great American Events: Urban Games		Amazing Games		NHRA Year	SportsCenter
FAM	Rescue 911		700 Club		Father Dowling Mysteries	
FX	Dynasty		In Living Color	In Living Color	Sound FX	
LIF	**Movie:** *Spenser: The Judas Goat*				Unsolved Mysteries	
MSG	NBA Basketball (Cont.)		Live from the Play-By-Play			Basketball
MTV	Prime Time		Eric Clapton: From the Cradle		Beavis/Butt-head	Beavis/Butt-head
NIK	I Love Lucy	Mary Tyler Moore	Taxi	Taxi	Bob Newhart	Dick Van Dyke
TBS	**Movie** (Cont.)		**Movie:** *None but the Brave* (10:05)			
TNN	Music City Tonight			Club Dance		Country News
TNT	In Search of Dr. Seuss				**Movie:** *The Devil at 4 O'clock*	
USA	WWF Wrestling		Silk Stalkings		Wings	Wings
PREMIUM CHANNELS						
AMC	**Movie:** *Orchestra Wives* (Cont.)			**Movie:** *Sun Valley Serenade*		
BRV	**Movie** (Cont.)			**Movie:** *Poetry in Motion*		
DIS	**Movie:** *Funny Girl*					Teacher Awards
ENC	**Movie:** *Say Yes*			**Movie:** *Von Ryan's Express*		
HBO	**Movie** (Cont.)	Crypt (9:45)	**Movie:** *Judgment Night* (10:15)			
MAX	**Movie** (Cont.)	**Movie:** *Invisible: Benjamin Knight*			**Movie:** *Double Exposure*	
NSP	NSP Talk				NSP Journal	Halls of Fame
SC	NBA Basketball (Cont.)		Halls of Fame	Dean Smith	Thoroughbred	Soccer
SHO	**Movie** (Cont.)	Making of Speechless (9:40)	**Movie:** *Wild Cactus*			Red Shoe Diaries (11:35)
TMC	**Movie:** *Blood In...Blood Out*					**Movie** (11:55)

gel, John Wooden, Woody Hayes and Red Auerbach are examined.
(LIF) DESIGNING WOMEN (CC) 785229
(MSG) SPORTSDESK 4730473
(MTV) YO! 480657
(NSP) SPORTS BEAT *1:00* 3557676
(SC) NETS PREGAME 984251
(TNN) AMERICAN SKYLINE—Magazine 711367
(TNT) KUNG FU—Drama *1:00* 813299
(USA) WINGS (CC)—Comedy 456367
(VH1) BIG '80s—Music Videos 531183
7:05 (MSG) KNICKS PREGAME 60451812
(TBS) WHO'S THE BOSS? (CC) 8516218
7:15 (ENC) MOVIE—Mystery *1:45* ★★ 62147305
"They Only Kill Their Masters." James Garner.
7:20 (TMC) MOVIE (CC)—Comedy-Drama *1:35* ★
"Father Hood." 66879657
7:30 (2) ENTERTAINMENT TONIGHT (CC) 473
(3) AMERICAN JOURNAL—Newsmagazine 299
(4) INSIDE EDITION (CC) 541
(5) SIMPSONS (CC)—Cartoon 8473
Bart's answer to a month of detention from Mrs. Krabappel is to answer her personal ad with letters from a Mr. Wonderful.
(7) (8) WHEEL OF FORTUNE (CC) 3541/1183
(9) HIGHWAY PATROL 2831
Indiana troopers respond to a domestic dispute; Boston officers go in hot pursuit of a man suspected of carrying narcotics in his car.
(11) FAMILY MATTERS (CC)—Comedy 4299
Urkel's nerdiness gets under the skin of Laura's arrogant prom date (Ross Leon), who's itching to order Laura to dump him as a friend.
(21) GRAHAM KERR'S TALE OF THREE CHICKENS (CC)—Cooking *1:05* 9729270
(25) AFRIC'INFO 61763
(30) HARD COPY (CC)—Newsmagazine 38522
(31) NEWS FROM ITALY—In Italian 65676
(50) NEW JERSEY LIVE! 448909
(61) MURPHY BROWN (CC)—Comedy 262541
Murphy Scrooge's noncelebration of Christmas is interrupted when three homeless urchins (Todd Cameron Brown, Edan Gross, Chelsea Hertford) appear on her doorstep.
(BET) OUT ALL NIGHT—Comedy 628183
(CNB) MONEY TONIGHT (CC) 14831
Topic: celebrity autographs.
(CNN) CROSSFIRE—Buchanan/Kinsley 109947
(DIS) OCEAN GIRL (CC)—Adventure 154675
Dianne and Winston (Kerry Armstrong, Alex Pinder) learn of Neri's powers, but vow to keep her existence secret. Marzena Godecki.
(DSC) NEXT STEP—Science 376522
The use of color photocopiers and computers for forgery and counterfeiting. Also: gold-mining technology. Host: Richard Hart.
(ESN) NFL PRIME MONDAY *1:30* 887454
Previewed: tonight's Kansas City Chiefs-Miami Dolphins game. (Live)
(FAM) EVENING SHADE (CC)—Comedy 738473
(LIF) DESIGNING WOMEN (CC) 741947
(MSG) NBA BASKETBALL *2:30* 892725
Miami at New York. (Live)
(MTV) ALTERNATIVE NATION 736015
(SC) NBA BASKETBALL *2:30* 265299
Orlando at New Jersey. (Live)
(TNN) COUNTRY NEWS—Magazine 440367
Garth Brooks is featured.
(USA) WINGS (CC)—Comedy 194015
(VH1) LAST WORD—Magazine 260183
7:35 (TBS) WHO'S THE BOSS? (CC) 2888638
8 PM (2) (3) THE NANNY (CC) 3657/8693
A bandaged-up celebrity secretly moves into the guest room to recuperate from surgery, and Maxwell refuses to tell Fran (Fran Drescher) who it is. But the mystery unravels soon enough. Maxwell: Charles Shaughnessy.
(4) (30) FRESH PRINCE (CC) 8725/25560
Will goes overboard to make a good first impression on Lisa's visiting father (John Amos), and soon regrets it when the man decides to move to L.A.—permanently. Lisa: Nia Long. Will: Will Smith.
(5) (61) MELROSE PLACE (CC) *1:00* 62314/884812
A former football player (David James Elliott) tries to help Alison tackle her problem; Matt and Jeffrey (Doug Savant, Jason Beghe) discuss living together; Michael learns the truth about the baby; Amanda bristles at Peter's meddling in D&D business. Marsha: Francesca P. Roberts. Alison: Courtney Thorne-Smith. Susan: Cheryl Pollak. Billy: Andrew Shue. Jo: Daphne Zuniga. Kimberly: Marcia Cross.
(7) COACH (CC) 4541
Things are hopping on the eve of the Popcorn Bowl as Hayden readies his team for the big game—and gets sidetracked by a job offer from the pros. Susan: Jessica Walter. Perry: Keith Amos. Ramon: Julio Oscar Mechoso.
(8) GIFT OF LOVE *1:00* 90744
(9) BAYWATCH (CC)—Drama *1:00* 27812
Conclusion. A severe earthquake leaves Hobie, Jackie and Stephanie fearing for their lives—and Matt and Mitch trying to rescue them. Mitch: David Hasselhoff. Hobie: Jeremy Jackson.
(11) STAR TREK: DEEP SPACE NINE (CC)—Science Fiction *1:00* 12980
Sisko and O'Brien (Avery Brooks, Colm Meaney) become trapped on a planet inhabited by a militantly non-technological society. Alixus: Gail Strickland.
(13) GREAT RAILWAY JOURNEYS (CC)—Documentary *1:00* 69812
Former ballet star Natalia Makarova returns to her native Russia for a 3000-mile trip from "St. Petersburg to Tashkent." Her stops en route include Moscow, Volgograd (formerly Stalingrad) and Astrakhan ("closed even to Russians until recently").
(25) TELECOMMUNICATIONS AND INFORMATION REVOLUTION 32763

(31) **IN THE MIX (CC)—Teenagers** 29386
(41) **AGUJETAS DE COLOR DE ROSA—Novela** *1:00* 10522
(47) **PASIONES SECRETAS** *1:00* 62396
(49) **IN SEARCH OF ANGELS (CC)** *1:00* 67454
(50) **NOVA (CC)—Science** *1:00* 897251
(55) **MOVIE—Crime Drama** *2:00* ★★ 29270
"Cohen & Tate." (1988) Two mobsters (Roy Scheider, Adam Baldwin) are ordered to kidnap a boy (Harley Cross) in Oklahoma and drive him to Houston. Cooper Huckabee.
(A&E) **BIOGRAPHY** *1:00* 923589
Clint Eastwood talks about his early years and his film credits, from "A Fistful of Dollars" (1964) to "Unforgiven" (1992).
(BET) **ROC (CC)—Comedy** 908831
(CNB) **TIM RUSSERT—Interview** 85831
Scheduled guest: Author Marvin Kalb ("The Nixon Memo").
(CNN) **NEWS (CC)—Soles/Battista** *1:00*
(DIS) **AVONLEA (CC)—Drama** *:50* 6725096
After being promoted to assistant manager of the hotel and given a big raise, Gus (Michael Mahonen) asks Felicity to be his wife.
(DSC) **NATURAL WORLD** *1:00* 998893
Cinematographer Wolfgang Bayer braved extreme cold and treacherous terrain to record "Yellowstone in Winter."

(FAM) **AARON NEVILLE'S CHRISTMAS IN NEW ORLEANS—Music** *1:00* 367034
The Grammy-winning artist is joined by Linda Ronstadt, Irma Thomas, the Neville Brothers and gospel group Take 6 in a holiday concert from the Saenger Theatre.
(FX) **UNDER SCRUTINY WITH JANE WALLACE** 2001893
(HBO) **MOVIE (CC)—Thriller** *1:40* 1112893
"Blind Side." Rebecca De Mornay, Ron Silver.
(LIF) **UNSOLVED MYSTERIES** *1:00* 330980
(MAX) **MOVIE—Comedy** *1:30* ★ 215367
"Dead Women in Lingerie." John Romo.
(MTV) **UNPLUGGED** *1:00* 365676
A compilation of clips taken from previously telecast Unplugged specials, including Eric Clapton ("Before You Accuse Me"), Stevie Ray Vaughan ("Pride and Joy").
(NIK) **I DREAM OF JEANNIE—Comedy** 645164
(NSP) **SPORTSWRITERS** *1:00* 3533096
(SHO) **MOVIE (CC)—Comedy-Drama** *1:40* ★★
"Money for Nothing." 7286724
(TNN) **WRANGLER COWBOY CHRISTMAS** *1:00* 806909
Charlie Daniels and Chris LeDoux celebrate a cowboy-style Christmas at the Twin Pines Ranch. Featured: songs by Diamond Rio ("A Western Medley"); Linda Davis ("The Great-

Tonight 8:05PM **Duel** Tuesday 8:05PM **Close Encounters Of The Third Kind**
Wednesday 8:05PM **Jaws**

TBS

est Gift of All"). Also: poet Baxter Black recites "All I Want for Christmas."
(TNT) **HOW THE GRINCH STOLE CHRISTMAS SPECIAL EDITION**—Cartoon *1:00* 822947
Dr. Seuss's classic tale about the grouchy Grinch is followed by a look at the show's creation, hosted by Phil Hartman. Included: comments from animator Chuck Jones.
(USA) **MURDER, SHE WROTE (CC)**—Mystery *1:00* 556831
(VH1) **NAKED CAFE**—Magazine 540831

8:05 (TBS) **MOVIE**—Thriller *2:00* ★★★ 5286544
"Duel." (1971) Steven Spielberg directed this gripping TV-movie about a deadly game between a motorist (Dennis Weaver) and a sadistic truck driver on a deserted highway.

8:30 (2) (3) **DAVE'S WORLD (CC)** 2164/9218
A night at a movie complex finds Dave and Beth trying not to interfere with Tommy's first date—and Kenny trying to convince his friends that he's meeting Emma Samms there. Emma Samms has a cameo. (Repeat)
(4) (30) **BLOSSOM (CC)** 3760/11367
Blossom (Mayim Bialik) tries to cope with changes: Carol (Finola Hughes) and Kennedy move in; Anthony and Shelly move out; and Joey hits the road with his baseball team. Part 1 of two. Nick: Ted Wass. (Repeat)
(7) **COACH (CC)** 3676
While in New York to receive the Coach of the Year award, Hayden (Craig T. Nelson) tries to spend some quality time with Kelly (Clare Carey). Lauren: Lisa Kudrow. Julie: Wendy Davis. Mark: Steve Bean. (Repeat)
(25) **CONNIE MARTINSON TALKS BOOKS**—Discussion 11270
(31) **EYE ON DANCE** 18003
Scheduled: Dancer-choreographer Alvin Ailey, who discusses the importance of promoting minority artists.
(AMC) **MOVIE**—Musical (BW) *1:45* ★★★ 2697299
"Orchestra Wives." George Montgomery.
(BET) **COMICVIEW** 994638
(CNB) **EQUAL TIME**—Discussion 71638
(FX) **HOME & AWAY**—Drama 2020928
(NIK) **BEWITCHED**—Comedy (BW) 664299
(VH1) **VIDEOS** *1:30* 328947

9 PM (2) (3) **MURPHY BROWN (CC)** 8560/2386
Murphy (Candice Bergen) isn't too jolly when Avery's visit with Santa reveals that she's one toy short of fulfilling the boy's Christmas wish list. Reena: Anne Meara. Santa: Andy Milder. Avery: Dyllan Christopher.
(4) (30) **MOVIE (CC)**—Drama *2:00* 3744/97251
"Moment of Truth: Murder or Memory?" (Made for TV; 1994) Fact-based story starring Leigh Taylor-Young as a mother determined to clear her 14-year-old son (Karl David-Djerf) of a murder charge despite his confession.

Additional Cast

Arnie Hansen ..... Michael Brandon
Lou Panetta ..... Louis Giambalvo
Kathy Hansen ..... Rebecca Budig
John Avery ..... Conor O'Farrell
Dr. Doris Irwin ..... Aixa Clemente
Connie Frawley ..... Karen Austin
Sam Frawley ..... Stephen Burleigh

(5) (61) **PARTY OF FIVE (CC)**—Drama *1:00* 87270/804676
Charlie takes a great leap of faith with Kirsten (Paula Devicq); passion overpowers friendship for Bailey and a fun-loving waitress (Megan Ward); Claudia feels unprepared for the internal and external changes confronting her; and Julia feels responsible for Morgan's desperate condition. Morgan: Peter Dobson. Meg: Leslie Hope. Gloria: Debra Mooney. Charlie: Matthew Fox. Bailey: Scott Wolf.
(7) (8) **NFL FOOTBALL (CC)** *3:00* 227096/225638
Kansas City at Miami. (Live)
(9) **SIRENS (CC)**—Crime Drama *1:00* 47676
Lynn and Amy try to keep peace in a neighborhood torn by a feud between Serbian and Croatian residents. Also: Molly is saddened by the mental deterioration of her grandfather.
(11) **STAR TREK: THE NEXT GENERATION (CC)**—Science Fiction *1:00* 32744
Responding to a distress call from a Federation planet, the Away Team finds that all of the inhabitants have been killed except for an elderly couple. Kevin Uxbridge: John Anderson.
(13) **GREAT PERFORMANCES (CC)**—Music *1:30* 32270
"Leonard Bernstein: The Gift of Music" is a biographical salute tracing the life of the conductor-composer (1918-90). Bernstein is observed teaching, and in rehearsal and performance clips that include TV's "Omnibus" and his "Young People's Concerts." Also: scenes from "On the Waterfront." (Repeat)
(20) **IN THE HEAT OF THE NIGHT (CC)**—Crime Drama *1:00* 70522
While the police investigate the death of a paroled robber with a number of enemies in town, Bubba's nephew and Althea's niece are becoming fast friends.
(21) **TORVILL AND DEAN WITH THE RUSSIAN ALL STARS**—Ice Skating *1:00* 29812
(25) **KOREAN NEWS AND CULTURE** *1:00* 72928
(31) **MYSTERY! (CC)** *1:00* 40134
(41) **MARIMAR**—Novela *1:00* 30386
(47) **PELICULA**—Drama *2:00* 12873
"La Virgen de Guadalupe." (Mexicana; 1977) La historia de Nuestra Señora de Guadalupe, quien se apareció al indio Juan Diego. Fernando Allende, Valentín Trujillo.
(A&E) **SHERLOCK HOLMES MYSTERIES** *1:00* 903725
The sleuth (Jeremy Brett) is asked to keep an impressionable heiress (Abigail Cruttenden)

from marrying a suspected lady-killer in "The Case of the Illustrious Client."
(BET) **VIDEO SOUL**—Music *2:00* 243541
(CNB) **RIVERA LIVE**—Discussion *1:00* 14980
(CNN) **LARRY KING LIVE (CC)** *1:00* 558299
(DIS) **MOVIE**—Musical *2:35* ★★★★ 92968638
"Funny Girl." Barbra Streisand, Omar Sharif.
(DSC) **CROCODILES: THE DEADLY SURVIVORS**—Documentary *1:00* 918657
A look at the saltwater crocodiles of northern Australia as they live in the wild and in captive-breeding programs at commercial farms.

(ENC) **MOVIE**—Comedy *1:35* ★ 9080812
"Say Yes." Art Hindle, Jonathan Winters.
(ESN) **GREAT AMERICAN EVENTS** *1:00* 365541
(FAM) **RESCUE 911 (CC)** *1:00* 347270
(FX) **DYNASTY**—Drama *1:00* 9574003
(LIF) **MOVIE (CC)**—Drama *2:00* 340367
"Spenser: The Judas Goat." (Made for Cable; 1994) The Boston-based sleuth (Robert Urich) travels to Canada to investigate a deadly car bombing and winds up uncovering an assassination plot. Avery Brooks.
(MTV) **PRIME TIME** *1:00* 345812

BASED ON THE TRUE STORY!

He's 14-years-old and just confessed to murder. How could he be innocent?

His mother is determined to uncover the truth.

MOMENT OF TRUTH:
MURDER OR MEMORY?

Starring: Emmy Award Winner LEIGH TAYLOR-YOUNG ("Picket Fences")

9:00PM 4 WNBC

WORLD PREMIERE MOVIE!

(NIK) I LOVE LUCY (CC) (BW) 299034
(NSP) NEWSPORT TALK *2:00* 3536183
(TMC) MOVIE (CC)—Drama *3:00* ★★ 690102
"Blood in . . . Blood Out—Bound by Honor." Damian Chapa, Jesse Borrego.
(TNN) MUSIC CITY TONIGHT *1:30* 193947
A tribute to Brenda Lee.
(TNT) IN SEARCH OF DR. SEUSS (CC) *2:00* 825034
A reporter (Kathy Najimy) looking for the scoop on the popular children's author-illustrator is led on a magical musical tour by a cool cat in a weird hat (played by Matt Frewer).
(USA) WWF WRESTLING (CC) *1:00* 543367

9:10 (50) HEALTH CALL WITH KAREN HASBY 9670676

9:30 (2) (3) LOVE & WAR (CC) 18102/12928
Ray (Joel Murray) goes out on a blind date with a woman whose stolen purse he found in the trash. Kim Thomas: Natalie Venetia Belcon. Stewardess: Wylie Small.
(49) CHRISTMAS WITH LUCIANO PAVAROTTI —Music *1:00* 579541
(MAX) MOVIE (CC)—Science Fiction *1:20* ★
"Invisible: The Chronicles of Benjamin Knight." 1499580
(NIK) MARY TYLER MOORE (CC) 549676

9:40 (SHO) MAKING OF SPEECHLESS 70110909

9:45 (50) STATE OF THE ARTS 1466947
(HBO) TALES FROM THE CRYPT (CC) 1774763
A housewife (Shelly Hack) encounters a group of covert operatives who believe her husband is AWOL from the CIA. Corey Feldman.
[HBO is advising viewer discretion.]

10PM (2) (3) NORTHERN EXPOSURE (CC) *1:00* 8812/2638
Maggie finds herself in the seat of power as Cicely's new mayor, but gets off to a rocky start contending with the fiscal-restraint crowd—and Chris's screwball fixation on her. In other quarters, the power of the mind is put to the test for Phil (Paul Provenza) in a golf game with Joel in the wilderness; and Marilyn buys a champion stud husky.
(5) (9) (11) NEWS *1:00*
(20) (55) (61) NEWS
(25) HEALTH AND SAFETY ON THE JOB 69015
(31) FIRST EXPOSURE—Films 96183
(41) CRISTINA—Discusión *1:00* 33473
(A&E) LOVEJOY—Mystery *1:00* 906812
Part 1 of two. Lovejoy's stint as Santa at a children's hospital is interrupted when he and Eric go to Prague in search of missing diamonds. Lovejoy: Ian McShane. Jane: Phyllis Logan.
(CNB) TOM SNYDER *1:00* 24367
Scheduled: Dean Cain; Susan Dey.
(CNN) NEWS—Soles/Battista *1:00*
(DSC) DRESSING FOR DINNER *1:00* 911744
Creatures that use camouflage to catch prey.
(ESN) AMAZING GAMES *1:00* 375928
Events from Australia include jet sprint racing, in which jet boats navigate a muddy maze at high speed; polocrosse, a hybrid of polo and lacrosse; Aboriginal spear-throwing.
(FAM) 700 CLUB—Religion *1:00* 357657
(FX) IN LIVING COLOR—Comedy 6413183
(MSG) LIVE FROM THE PLAY-BY-PLAY —Discussion *1:30* 75251
(MTV) ERIC CLAPTON: FROM THE CRADLE *1:00* 355299
The guitarist and his band rehearse for their tour promoting Clapton's current album. Songs include "Hoochie Coochie Man," "Malted Milk Blues," "I'm Tore Down."
(NIK) TAXI (CC)—Comedy 896096
(SC) HALLS OF FAME—Profile 144831
(SHO) MOVIE—Drama *1:35* ★ 3315676
"Wild Cactus." David Naughton, India Allen.
(USA) SILK STALKINGS (CC) *1:00* 546454
Solving a hooker's murder proves tricky for Chris and Rita. Rob Estes, Mitzi Kapture.
(VH1) BIG 80's—Music Videos 799305

10:05 (TBS) MOVIE—Drama *2:15* ★★ 48998947
"None but the Brave." (1965) Frank Sinatra in a familiar WWII yarn. Bourke: Clint Walker.

10:15 (HBO) MOVIE (CC)—Thriller *1:50* ★★ 96450676
"Judgment Night." Emilio Estevez.

10:20 (21) FRANK THORNTON IN AMERICA 3703812

10:25 (50) IMAGES/IMAGENES 1797657

10:30 (13) ENCORE!—Music 70589
Performances from the Ninth Van Cliburn International Piano Competition are showcased. Recitals include Fabio Bidini playing Schumann's "Carnaval"; Richard Raymond's rendition of Dvorak's "Piano Quintet in A Major" (with the American String Quartet).
(20) HIGHWAY PATROL 85015
Indiana troopers respond to a domestic dispute; Boston officers go in hot pursuit of a man suspected of carrying narcotics in his car.
(25) POLTEL POLISH NEWS—In Polish 78763
(31) NEWS CITY 69201
(55) STAR TREK: THE NEXT GENERATION (CC)—Science Fiction *1:00* 56367
Worf (Michael Dorn) finds himself torn between two leaders when he learns that fugitive Klingons rescued by the Enterprise are plotting to reestablish their warrior race and want Worf to join their side. K'nera: David Froman.
(61) MURPHY BROWN (CC)—Comedy 777183
A biographer wants to write a book about Murphy. Cameo appearances include Sen. Bob Dole, Sen. Orrin Hatch, Sen. Alan Simpson, Mike Wallace, Ed Bradley.
(AMC) MOVIE—Musical (BW) *1:30* ★★★ 869102
"Sun Valley Serenade." Sonja Henie.
(ENC) MOVIE—Drama *2:05* ★★★ 22688560
"Von Ryan's Express." Frank Sinatra.
(FX) IN LIVING COLOR—Comedy 6422831
(NIK) TAXI (CC)—Comedy 805744
(SC) DEAN SMITH: BASKETBALL 120251
(TNN) CLUB DANCE *1:00* 555218

Viewer Alert! If the NHL labor dispute is resolved, hockey games may pre-empt scheduled programming on some stations tonight.

(VH1) **STAND-UP SPOTLIGHT** 775725
John Henton and Wayne Federman.

10:50 (21) **ARE YOU BEING SERVED?** 6733725

11PM (2) (3) (4) (30) **NEWS** *:35*

(5) **COPS (CC)** 58270
Off. Randy Sutton serves a seizure warrant on an armed man suspected of selling steroids from his home.

(9) **JENNY JONES—Discussion** *1:00* 27947
Scheduled topic: revealing an attraction to a friend of the same sex.

(11) **CHEERS (CC)—Comedy** 94096
Rebecca's dreams of a perfect romantic day with Robin are usurped by Sam, whom Robin goads into a series of childish challenges.

(13) (49) **CHARLIE ROSE** *1:00* 12102/10744

(20) **TOP COPS** 65102
A former Secret Service agent recalls his efforts to protect President Reagan during the 1981 assassination attempt.

(25) **ASIAN AMERICA** 36638

(31) **BLOOMBERG NEWS** 96034

(41) **NOTICIAS** *:35*

(47) **TELENOTICIAS—Raul Peimbert** 56812

(50) **NEW JERSEY NEWS** 195305

(61) **COACH (CC)—Comedy** 175676
Judy (Pam Stone) challenges Hayden to a golf game that pits the female coaches against the males. The stakes: parking spaces.

(A&E) **LAW & ORDER—Drama** *1:00* 150831

(BET) **ROC (CC)—Comedy** 524928

(CNN) **SPORTS—Charles/Hickman** 803251

(DSC) **NATURAL WORLD** *1:00* 165763
Cinematographer Wolfgang Bayer braved extreme cold and treacherous terrain to record "Yellowstone in Winter."

(ESN) **NHRA YEAR IN REVIEW** 627893

(FAM) **FATHER DOWLING MYSTERIES (CC)** *1:00* 343589

(FX) **SOUND FX—Music Videos** *1:00* 1510928

(LIF) **UNSOLVED MYSTERIES** *1:00* 349763

(MAX) **MOVIE—Crime Drama** *1:30* 930305
"Double Exposure." Ian Buchanan.

(MTV) **BEAVIS AND BUTT-HEAD** 607164

(NIK) **BOB NEWHART—Comedy** 261251

(NSP) **NEWSPORT JOURNAL** 2439893

(SC) **THOROUGHBRED WORLD** 519096

(TNT) **MOVIE—Drama** *2:45* ★★ 79218183
"The Devil at 4 O'clock." (1961) Hawaiian locations embellish this tale of convicts helping a priest evacuate an endangered Pacific island. Spencer Tracy, Frank Sinatra. Father Perreau: Kerwin Mathews.

(USA) **WINGS (CC)—Comedy** 838947

11:30 (5) **M*A*S*H (CC)** 35454
MASH receives wounded British troops.

(11) **COACH (CC)—Comedy** 62522
In the series opener, Minnesota State football coach Hayden Fox (Craig T. Nelson) finds out he's out of practice as a father when the daughter he hasn't seen in 16 years enrolls at the college. Christine: Shelley Fabares. Kelly: Clare Carey. Luther: Jerry Van Dyke.

(20) **LOVE CONNECTION** 35096

(21) **ITN WORLD NEWS** 44831

(25) **VIDEO TRAXX—Music Videos** 86831

(31) **KOREAN NEWS** 31305

(47) **PROGRAMACION COMERCIAL** *1:00*

(55) **MOVIE—Comedy** *2:00* ★★ 23270
"Young Doctors in Love." (1982) Frenzied sendup of the medical profession. August: Michael McKean. Stephanie: Sean Young.

(61) **STAR TREK: THE NEXT GENERATION (CC)—Science Fiction** *1:00* 622454
Troi's mother, Lwaxana (Majel Barrett), suffers a breakdown while the Enterprise hosts a delegation of telepathic aliens. Mr. Troi: Amick Byram. Troi: Marina Sirtis.

(BET) **JAZZ CENTRAL** *2:00* 857928

(CNN) **MONEYLINE** 432170

(DIS) **AMERICAN TEACHER AWARDS (CC)** *3:00* 398657
Thirty-six educators are honored in 12 categories. Anita Baker is slated to perform.

(ESN) **SPORTSCENTER** *1:00* 222763

(MSG) **NBA BASKETBALL** *2:00* 76980
Miami at New York, taped earlier today.

(MTV) **BEAVIS AND BUTT-HEAD** 691638

(NIK) **DICK VAN DYKE—Comedy** (BW) 413812

(NSP) **HALLS OF FAME—Profile** 6712386

(SC) **ENGLISH LEAGUE SOCCER—Highlights** *1:00* 259134

(TNN) **COUNTRY NEWS—Magazine** 332034
Garth Brooks is featured.

(USA) **WINGS (CC)—Comedy** 632198

11:35 (2) (3) **DAVID LETTERMAN (CC)** *1:00* 6382102/6386928
Scheduled: Jim Carrey ("Dumb and Dumber"), Tracey Ullman ("Pret-a-Porter").

(4) (30) **JAY LENO (CC)** *1:00* 6377270/9405015
Scheduled: Arnold Schwarzenegger, singer Seal. Bandleader Branford Marsalis.

(41) **NOTICIERO UNIVISION** 7399909

(50) **KEEPING UP APPEARANCES** 4415980

(SHO) **RED SHOE DIARIES (CC)** 5281760
A beachcomber (Daniel Leza) makes a splash with a young woman in Rio.

11:55 (TMC) **MOVIE—Crime Drama** *1:35* 34795164
"Rage and Honor." Cynthia Rothrock.

EARLY TUESDAY

Mid. (5) **RESCUE 911 (CC)** 67145

(7) (8) **NEWS** *:35*

(9) **THE NEWZ—Comedy** 23413

(11) **MURPHY BROWN (CC)—Comedy** 23771

(13) **MOSCOW X—Documentary** *1:00* 78348

(20) **HOME SHOPPING NETWORK** *7:00*

(21) **TAKE A LETTER MR. JONES** 65495

(31) **CHINESE PROGRAMMING** *1:00* 470936

(A&E) **BIOGRAPHY** *1:00* 604232

(AMC) **HOMEWARD BOUND** *1:00* 633972

(CNN) NEWS—Catherine Callaway
(DSC) CROCODILES: THE DEADLY SURVIVORS—Documentary *1:00* 513936
(FAM) BLACK STALLION (CC)—Drama 342400
(FX) BATMAN—Adventure 6029042
(LIF) UNSOLVED MYSTERIES 428874
(MTV) ALTERNATIVE NATION *1:00* 644233
(NIK) GET SMART—Comedy 160868
(NSP) NEWSPORT TALK *2:00* 1655313
(TNN) WRANGLER COWBOY CHRISTMAS *1:00* 776619
(USA) QUANTUM LEAP (CC) *1:00* 416665
12:05 41 PELICULA—Drama (BW) *2:00* 7379597
"Negro es mi color." Tito Davison.
(SHO) LOVE STREET—Drama *:35* 17322110
12:10 (HBO) MAKING OF WITCH HUNT 44019961
12:20 (TBS) NATIONAL GEOGRAPHIC EXPLORER (CC) *2:00* 7551874
12:25 (HBO) MOVIE—Thriller *1:35* ★★ 89134503
"The Ambulance." Eric Roberts, Janine Turner.
12:30 5 DENNIS PRAGER—Discussion 30503
9 JON STEWART *1:00* 41936
Scheduled: Marlee Matlin. (Repeat)
11 HONEYMOONERS—Comedy (BW) 94771
21 SNEAK PREVIEWS 85665
47 PELICULA—Vaqueros *2:00* ★★★ 32690
"Apache." (1954) Un indio lucha contra el gobierno por ganar los derechos civiles para su tribu. Burt Lancaster, Jean Peters.
(61) THE NEWZ—Comedy 238874
(CNN) SHOWBIZ TODAY—Magazine 162706
(ENC) MOVIE—Comedy *1:35* ★★★ 7124684
"All Night Long." Gene Hackman.
(ESN) UP CLOSE—Discussion 631771
(FAM) BIG BROTHER JAKE (CC) 606110
(FX) BACK CHAT—Discussion 1568145
(LIF) THIRTYSOMETHING (CC) *1:00* 490232
(MAX) MOVIE (CC)—Science Fiction *1:40* ★★
"The Philadelphia Experiment 2." 6883232
(NIK) DRAGNET—Crime Drama 520706
(SC) NBA BASKETBALL *2:30* 493771
Orlando at New Jersey, taped Monday.
12:35 2 SWEATING BULLETS *1:00* 4670348
Spider helps two bounty hunters search for a killer (Ewen Cummins) who's escaped from prison. Gina: Barbara Blackburn. Rip: James Fitzgerald. Clara: Sarah Edwards. (Repeat)
(3) GORDON ELLIOTT *1:00* 4667874
4 (30) CONAN O'BRIEN (CC) *1:00* 4665416/5641787
Scheduled: Penelope Ann Miller.
7 (8) NIGHTLINE (CC) 9574665/9678435
12:40 (SHO) MOVIE—Thriller *1:25* 37597771
"Dracula Rising." Stacey Travis.
1 AM 5 RUSH LIMBAUGH 93771
11 NEWS *1:00*
13 MacNEIL, LEHRER (CC) *1:00* 85348
31 MOVIE—Fantasy (BW) *1:45* ★★★ 4586503
"Angel on My Shoulder." (1946) Paul Muni, Anne Baxter, Claude Rains.
(61) LAST CALL (CC) 390868
(A&E) SHERLOCK HOLMES MYSTERIES *1:00* 125936
(AMC) MOVIE—Western *1:40* ★★ 3152961
"Pillars of the Sky." Jeff Chandler.
[Shown in letter-box format.]
(CNN) CALLING ALL SPORTS 234503
(DSC) DRESSING FOR DINNER *1:00* 130868
(ESN) HAWAIIAN INTERNATIONAL OCEAN CHALLENGE *1:00* 594042
Lifeguard competition taped Sept 10 on Oahu, Hawaii. Included: kayaking, paddleboard and outrigger racing, and ocean triathlon.
(FAM) INFOMERCIALS *1:00*
(FX) INFOMERCIALS *5:00*
(MTV) BROTHERS GRUNT—Cartoon 103936
(NIK) ALFRED HITCHCOCK (BW) 503665
(TNN) MUSIC CITY TONIGHT *1:30* 336481
(USA) BOSOM BUDDIES—Comedy 156771
1:05 7 MOVIE—Western *1:55* ★★ 99195416
"Stagecoach." (Made for TV; 1986) An all-star country cast takes a bumpy ride through Apache territory in an uninspired remake of John Ford's 1939 classic. Johnny Cash, Kris Kristofferson, Willie Nelson, Waylon Jennings. Dallas: Elizabeth Ashley.
(8) CONNECTICUT BUSINESS REVIEW 4478226
1:30 5 INFOMERCIALS *2:00*
9 NEWS
55 FOOD FOR THE POOR 52936
(61) JON STEWART *1:00* 390329
Scheduled: Marlee Matlin. (Repeat)
(BET) COMICVIEW 565690
(CNN) SPORTS 874665
(LIF) INFOMERCIALS *6:00*
(MSG) PRIME CUTS—Magazine 993446
(MTV) DREAMTIME *1:30* 701706
(NIK) SUPERMAN—Adventure 249955
(TMC) MOVIE—Comedy *1:35* 3676874
"Nervous Ticks." Bill Pullman, Julie Brown.
(USA) HOLLYWOOD INSIDER 965961
Scheduled: Dana Carvey; DeLane Matthews.
1:35 2 LAST CALL (CC) 4247226
(3) COPS (CC) 4234752
4 GREG KINNEAR 4232394
Scheduled: Actress Alexandra Wentworth.
(8) JUDGE FOR YOURSELF *1:00* 1902955
(30) CURRENT AFFAIR (CC) 1316955
1:45 (TNT) MOVIE—Adventure *2:15* ★★ 42330348
"Assault on a Queen." (1966) Five daredevils plot a mid-ocean heist of the Queen Mary. Frank Sinatra, Virna Lisi, Tony Franciosa, Richard Conte. Script by Rod Serling.
2 AM 9 INFOMERCIALS *1:00*
11 NORTHERN EXPOSURE (CC)—Comedy-Drama *1:00* 414145
55 NEWS
(A&E) LOVEJOY—Mystery *1:00* 716042
(BET) VIDEO SOUL—Music *2:00* 152481
(CNN) LARRY KING LIVE *1:00* 354226
(DSC) NEXT STEP—Science 944503

(ENC) **MOVIE—Comedy** *1:55* ★★★ 78202787
"The Sunshine Boys." Walter Matthau.
(ESN) **NFL'S GREATEST MOMENTS** 308787
"Heroes Without Headlines" looks at Archie Manning, Danny White, Paul Krause, Sonny Randle and John Taylor.
(FAM) **700 CLUB—Religion** *1:00* 985110
(HBO) **MOVIE—Crime Drama** *1:30* 893771
"Ironheart." Britton Lee, Bolo Yeung.
(NIK) **LUCY SHOW—Comedy** 942145
(NSP) **PRESS BOX** 3822752
[Repeats every 30 minutes until 12 noon.]
(SHO) **THAT'S TROMATAINMENT (CC)** 588961
(USA) **INFOMERCIALS** *4:00*

2:05 (2) **AMERICAN JOURNAL** 5854961
(3) **MAGNUM P.I.—Crime Drama** *1:00* 1742955
(4) **NEWS** *:35*
(30) **GREG KINNEAR** 6080868
Scheduled: Actress Alexandra Wentworth.
(41) **PROGRAMACION COMERCIAL**

2:10 (MAX) **MOVIE—Thriller** *1:25* 53947481
"The Unborn II." Michele Greene, Robin Curtis.

2:20 (TBS) **MOVIE—Drama** *2:00* ★★★ 9435431
"Hell in the Pacific." (1969) Off-beat war story about a Marine pilot (Lee Marvin) and a Japanese naval officer (Toshiro Mifune) stranded together on a desert island in the Pacific in 1944. Enemies at first, the two begin to form an uneasy alliance.

2:30 (47) **PROGRAMACION COMERCIAL**
(55) **ECLIPSE OF REASON** 61232
(61) **MOVIE—Adventure** *2:00* ★★ 219400
"Young Sherlock Holmes." (1985) The game is afoot when the teenage Holmes (Nicholas Rowe) meets John Watson (Alan Cox) in this fanciful speculation highlighted by dazzling special effects. Elizabeth: Sophie Ward. Rathe: Anthony Higgins. Mrs. Dribb: Susan Fleetwood.
(DIS) **MOVIE (CC)—Mystery** (BW) *1:40* ★★★★
"Suspicion." 9012313
(DSC) **BEYOND 2000—Magazine** 850110
(ESN) **SPORTSCENTER** 214394
(NIK) **F TROOP—Comedy** 858752
(SHO) **MOVIE—Comedy** *1:30* ★ 347936
"Sizzle Beach, U.S.A." Kevin Costner.
(TNN) **COUNTRY NEWS—Magazine** 667042

2:35 (2) **UP TO THE MINUTE** *2:55* 11400868
(30) **JONES & JURY** 8575110
(41) **ENCUENTRO** 59807955
(AMC) **MOVIE—Musical** (BW) *1:45* ★★★
"Orchestra Wives." 69600955

2:40 (4) **INFOMERCIALS** *1:00*

3 AM (7) **WORLD NEWS NOW** *1:30* 254110
(9) **HOME SHOPPING SPREE** *3:00* 187348
(11) **FAME—Drama** *1:00* 874503
(13) **WORLD OF CHEMISTRY** *2:00* 602868
(41) **AGUJETAS DE COLOR DE ROSA—Novela** *1:00* 872145
(55) **MOVIE—Drama** *2:00* ★★ 846464
"Mohawk." (1956) Iroquois Indians attack a frontier outpost in New York's Mohawk Valley. Adams: Scott Brady. Onida: Rita Gam. Rokhawah: Neville Brand. Cynthia: Lori Nelson.
(A&E) **LAW & ORDER—Drama** *1:00* 431955
(CNN) **CROSSFIRE—Buchanan/Kinsley** 158139
(ESN) **UP CLOSE—Discussion** 907049
(FAM) **INFOMERCIALS** *3:00*
(MTV) **BEAVIS AND BUTT-HEAD** 945752
(NIK) **TAXI (CC)—Comedy** 696329

3:05 (3) **NEWS**
(30) **HARD COPY (CC)** 6104868
(TMC) **MOVIE (CC)—Drama** *2:00* ★★ 5133955
"Dad." Jack Lemmon, Ted Danson.

3:30 (5) **CURRENT AFFAIR (CC)** 87684
(CNN) **NEWS—Catherine Callaway**
(ESN) **BOXING** *1:30* 243752
Scheduled: a 10-round super-flyweight contest involving Johnny Tapia, taped Dec. 8 in Albuquerque.
(MTV) **DREAMTIME** *2:30* 914503
(NIK) **MARY TYLER MOORE (CC)** 945232

3:35 (3) **UP TO THE MINUTE** *1:25* 95628955
(30) **NIGHTSIDE—News** *1:25* 52798955
(HBO) **AMERICAN COACHES (CC)—Documentary** *1:00* 4932868
(MAX) **MOVIE (CC)—Drama** *2:25* ★★★★
"The Killing Fields." 65915961

3:40 (4) **NIGHTSIDE—News** *1:20* 12589023

3:45 (CNN) **NEWSROOM (CC)** 33479226

4 AM (5) **GORDON ELLIOTT** *1:00* 882042
Scheduled topic: mistresses.
(8) **WORLD NEWS NOW** *1:30* 494936
(11) **INFOMERCIAL**
(41) **MARIMAR—Novela** *1:00* 426400
(A&E) **MOVIE—Drama** (BW) *2:00* ★★★ 959435
"Algiers." (1938) That classic Casbah encounter between suave jewel thief Pepe le Moko (Charles Boyer) and the beautiful Parisienne, Gaby (Hedy Lamarr). Sigrid Gurie.
(BET) **INFOMERCIALS** *2:00*
(CNN) **NEWS—Catherine Callaway**
(ENC) **MOVIE—Comedy** *1:55* ★★ 4264787
"Santa Claus: The Movie." David Huddleston.
(NIK) **BOB NEWHART—Comedy** 860597
(SHO) **PINUP (CC)—Documentary** *1:00* 798752
(TNT) **MOVIE—Thriller** (BW) *2:00* ★★★ 651481
"Suddenly." (1954) Hard-hitting yarn about a plot to assassinate the President, with Frank Sinatra outstanding as the hired gunman. Shaw: Sterling Hayden. Wheeler: Christopher Dark. Pop: James Gleason.

4:20 (TBS) **THREE STOOGES** (BW) 10800619

4:30 (7) **OPRAH WINFREY (CC)** *1:00* 872665
(11) (61) **HOGAN FAMILY (CC)** 16690/477961
(AMC) **MOVIE—Drama** (BW) *1:35* ★★ 9015394
"Meet Danny Wilson." Frank Sinatra.
(CNN) **SHOWBIZ TODAY—Magazine** 159868
(DIS) **AVONLEA (CC)—Drama** *:50* 9241665
(NIK) **DRAGNET—Crime Drama** 697058

4:35 (HBO) **MOVIE (CC)—Science Fiction** *2:20* ★★★
"The Abyss." 20888413
(TBS) **JEFFERSONS (CC)—Comedy** 9458665

MORNING

5 AM (3) RUSH LIMBAUGH 56110
(4) THIS MORNING'S BUSINESS 54752
(5) FAITH 20—Religion 73482
(11) WONDER YEARS (CC) 49868
(13) FRENCH IN ACTION 81868
(21) WESTERN TRADITION (CC) *1:00* 239481
(30) JERRY SPRINGER *1:00* 424597
(41) CRISTINA—Discusión *1:00* 535077
(55) NEWS
(61) SHEPHERD'S CHAPEL BIBLE STUDY —Religion *1:00* 894435
(CNN) SPORTS 503145
(ESN) SPORTS ON TAP—Quiz 988226
(NIK) DICK VAN DYKE—Comedy (BW) 520226
(NSP) PRESS BOX 1748077
[Repeats every 30 minutes until 12 noon.]
(SHO) MOVIE (CC)—Drama *1:45* ★ 9300226
"Side Out." C. Thomas Howell, Peter Horton.
5:05 (TBS) GOMER PYLE, USMC—Comedy 3230023
(TMC) MOVIE—Crime Drama (BW) *1:25* ★★★★
"The Public Enemy." 47349961
5:30 (2) CBS NEWS—Gayle/King 39348
(3) THIS MORNING'S BUSINESS 26874
(4) NBC NEWS (CC)—Ann Curry 24416
(5) GOOD DAY STREET TALK 5928348
(7) ABC NEWS (CC)—Thalia Assuras 80042
(8) ABC/LOCAL NEWS *1:30* 868077
(11) 2 STUPID DOGS—Cartoon 24400
(13) LEARN TO READ 46690
(47) THIS IS YOUR DAY—Religion 66416
(55) NEWSWORTHY—Magazine 73954
(CNN) NEWS—Arceneaux/Cain *1:00*
(DIS) OCEAN GIRL (CC)—Adventure 606771
(ESN) FITNESS PROS—Exercise 441690
(NIK) TEACHER TO TEACHER WITH MR. WIZARD—Science 161597
5:35 (TBS) HEADLINE NEWS 9330139
5:55 (5) GOOD DAY WAKEUP 46810348
6 AM (2) (3) (4) (7) NEWS *1:00*
(5) GOOD DAY NEW YORK, FIRST EDITION *1:00* 41619
(9) INFOMERCIAL
(11) CAPTAIN PLANET (CC)—Cartoon 23477
(13) BLOOMBERG BUSINESS NEWS 56077
(21) SMALL BUSINESS TODAY 65431
(30) NBC/LOCAL NEWS *1:00* 134597
(41) PROGRAMACION COMERCIAL
(47) TODAY WITH MARILYN—Religion 69503
(55) HEADLINE NEWS 23431
(61) TALE SPIN (CC)—Cartoon 870394
(A&E) FOOTSTEPS OF MAN *1:00* 528348
(AMC) MOVIE—Mystery (BW) *1:10* ★★ 3628771
"The Falcon Out West." Tom Conway.
(BET) MARILYN HICKEY—Religion 325874
(DIS) MOUSERCISE—Children 789058
(ENC) MOVIE—Comedy *1:45* ★ 5995684
"Deal of the Century." Chevy Chase.
(ESN) SPORTSCENTER 451077
(FAM) CABLE HEALTH CLUB *1:00* 617226
(FX) BACK CHAT—Discussion 6103058
(MAX) MOVIE (CC)—Drama *1:55* ★★ 9586226
"Rudy." Sean Astin, Ned Beatty.
(MTV) RUDE AWAKENING *1:00* 615868
(NIK) MR. WIZARD'S WORLD—Science 164684
(SC) BODY MOVES—Exercise 247042
(TNT) YOGI BEAR BUNCH—Cartoon 154348
(USA) FIRST BUSINESS 880690
6:05 (TBS) MUNSTERS—Comedy (BW) 3664145
6:30 (9) BOTS MASTER—Cartoon 50232
(11) (61) CONAN THE ADVENTURER—Cartoon 72400/790684
(13) G.E.D.—Instruction 69077
(21) BODY ELECTRIC—Exercise 18961
(31) BLOOMBERG NEWS 18955
(41) ONDAS DE MILAGRO Y PODER 70042
(47) JOHN HAGEE TODAY—Religion 16874
(49) MORNING BUSINESS REPORT 8309969
(55) RWANDA 58874
(BET) KENNETH COPELAND—Religion 701067
(CNN) BUSINESS MORNING 446665
(DIS) MOUSE TRACKS (CC)—Cartoon 356139
(ESN) SPORTSCENTER 275139
(FX) BREAKFAST TIME *2:30* 6460955
(NIK) FLIPPER—Drama 908435
(SC) NBA BASKETBALL *1:00* 207351
A final-hour replay of the Orlando-New Jersey game, taped yesterday.
(TMC) MOVIE—Comedy *1:50* ★★ 6574706
"Ghostbusters II." Bill Murray, Dan Aykroyd.
(TNT) BUGS BUNNY—Cartoon *1:30* 359413
(USA) CARTOON EXPRESS *3:30* 285232
6:35 (TBS) SCOOBY DOO—Cartoon 8704810
6:45 (49) BLOOMBERG BUSINESS NEWS 11979139
7 AM (2) (3) THIS MORNING (CC)—Smith/Zahn *2:00* 24313/28139
Scheduled: Rosemary Clooney; shuffleboard.
(4) (30) TODAY (CC)—Couric/Gumbel *2:00* 19481/39936
Scheduled: Champion figure skater Kristi Yamaguchi; actor Gary Oldman.
(5) GOOD DAY NEW YORK *2:00* 60139
(7) (8) GOOD MORNING AMERICA (CC) —Gibson/Lunden *2:00* 51435/59077
(9) EXOSQUAD—Cartoon 49923
(11) (61) TRANSFORMERS: GENERATION 2 —Cartoon 93481/411665
(13) SESAME STREET (CC) *1:00* 85684
(20) BLOOMBERG BUSINESS NEWS 53435
(21) STRETCHING FOR LIFE—Yoga 5985058
(25) BODY ELECTRIC—Exercise 28482
(31) SUPERTIME—In Japanese *2:00* 22690
(41) NOSOTROS LOS GOMEZ 91023
(47) PROGRAMACION COMERCIAL
(49) LAMB CHOP'S PLAY-ALONG! (CC) 86400
(55) VICTORY WITH MORRIS CERULLO 49905
(A&E) CHARLTON HESTON PRESENTS THE BIBLE *1:00* 528868
(BET) POWER OF PROPHECY 715348
(CNN) NEWS—Arceneaux/Cain

(DIS) UNDER THE UMBRELLA TREE (CC) —Puppets 173348
(ESN) SPORTSCENTER 996110
(FAM) POPEYE—Cartoon 818348
(HBO) BIG APPLE CIRCUS 905868
(MTV) GRIND—Eric Nies 809690
(NIK) BULLWINKLE—Cartoon 636706
(SHO) OWL/TV—Children 176394
7:05 (AMC) MOVIE—Western *1:55* ★★★ 29458941
"Will Penny." Charlton Heston, Joan Hackett.
(TBS) TOM AND JERRY—Cartoon 4482348
7:15 (21) A.M. WEATHER 34240868
7:25 (CSP) NEWS FROM MOSCOW 8246226
7:30 (9) MIGHTY MAX—Cartoon 90348
(11) SONIC THE HEDGEHOG—Cartoon 85416
(20) SAMURAI SYBER-SQUAD 69042
(21) BARNEY & FRIENDS (CC) 58077
(25) HOMESTRETCH—Exercise 90077
(41) AVENTURAS DE CAPULINA 83058
(47) TELENOTICIAS 47232
(49) SESAME STREET (CC) *1:00* 309874
(55) THIS IS YOUR DAY—Religion 81690
(61) BOBBY'S WORLD (CC)—Cartoon 423400
(BET) CHANGING LIVES THROUGH FAITH —Religion 621955
(CNN) BUSINESS DAY 186771
(DIS) WONDERLAND (CC)—Children 432905
(ESN) SPORTSCENTER 932495
(FAM) INSPECTOR GADGET—Cartoon 724955
(HBO) SHAKESPEARE: THE ANIMATED TALES (CC) 132413
(LIF) EVERYDAY WORKOUT—Exercise 800329
(MTV) RUDE AWAKENING *1:30* 439077
(NIK) LOONEY TUNES—Cartoon 542313
(SC) BODY MOVES—Exercise 616023
(SHO) POKY PUPPY'S FIRST CHRISTMAS —Children 3226684
7:35 (TBS) JETSONS—Cartoon 3303787
7:45 (ENC) MOVIE—Mystery *1:45* ★★ 93615690
"They Only Kill Their Masters." James Garner.
8 AM (9) PINK PANTHER (CC)—Cartoon 11313
(11) GARFIELD—Cartoon 67351
(13) BARNEY & FRIENDS (CC) 55771
(20) FLINTSTONES—Cartoon 77597
(21) SESAME STREET (CC) *1:00* 547856
(25) NEWSROOM 1705085
(41) PROGRAMACION COMERCIAL
(47) PROGRAMACION COMERCIAL *1:00*
(55) FATHER TOM & FRIENDS 19955
(61) BONKERS (CC)—Cartoon 173868
(A&E) LOU GRANT—Drama *1:00* 529597
(BET) FROM THE HEART MINISTRIES—Religion *1:00* 855110
(CNN) NEWS (CC)—Arceneaux/Cain *1:00*
(CSP) VIEWER CALL-IN *1:30* 576684
(DIS) ADVENTURES OF WINNIE THE POOH (CC)—Cartoon 722023
(ESN) SPORTSCENTER 749619
(FAM) XUXA (CC)—Children 556961
(HBO) STOP THE SMOGGIES! 5946936
(LIF) OLD MacDONALD'S SING-A-LONG FARM—Children 569435
(MAX) MOVIE (CC)—Drama *1:50* ★★★
"The Learning Tree." 7745145
(NIK) WEINERVILLE—Variety 374329
(SC) DEAN SMITH: BASKETBALL 526936
(SHO) MRS. PIGGLE-WIGGLE (CC) 838597
(TNT) SCOOBY DOO—Cartoon *1:00* 677394
8:05 (TBS) GILLIGAN'S ISLAND—Comedy 1126955
8:20 (TMC) MOVIE—Drama (BW) *1:55* ★★★
"The Corn Is Green." 44338495
8:30 (9) TOM AND JERRY—Cartoon 10684
(11) FLINTSTONES—Cartoon 17892
(13) SHINING TIME STATION (CC) 54042
(20) GRINCH GRINCHES CAT IN THE HAT —Cartoon 76868
(25) READING RAINBOW—Children 36232
(41) CHAVO—Comedia 17874
(55) CHURCH SERVICE—Catholic 18226
(61) GOOF TROOP (CC)—Cartoon 172139
(DIS) CARE BEARS (CC)—Cartoon 721394
(ESN) SPORTSCENTER 731690
(FAM) PRINCE VALIANT (CC)—Cartoon 555232
(HBO) LEGEND OF WHITE FANG 3246232
(LIF) YOUR BABY AND CHILD 568706
(NIK) GUMBY—Children 293400
(SC) THOROUGHBRED WORLD 621435
(SHO) WE ALL HAVE TALES (CC) 837868
8:35 (TBS) BEWITCHED—Comedy 1688139
8:40 (49) BARNEY & FRIENDS (CC) 9042110
9 AM (2) MARILU—Discussion *1:00* 45955
(3) MAURY POVICH (CC) *1:00* 32481
(4) OTHER SIDE *1:00* 30023
(5) GORDON ELLIOTT *1:00* 74481
Scheduled topic: disapproving of a daughter's interracial relationship.
(7) (8) REGIS & KATHIE LEE *1:00* 72077/70619
Scheduled guests: Vanessa Williams; Dom DeLuise; and Jamie Walters. (Live)
(9) COSBY SHOW (CC)—Comedy 17856
(11) FAMILY MATTERS (CC)—Comedy 92232
(13) LAMB CHOP'S PLAY-ALONG! (CC) 45394
(20) FAMILY FEUD—Game 63348
(21) READING RAINBOW (CC) 35746
(25) GERBERT—Children 54684
(30) SALLY JESSY RAPHAEL *1:00* 945145
(31) KOREAN NEWS *1:00* 869771
(41) CHESPIRITO—Comedia *1:00* 14077
(47) VICTORY WITH MORRIS CERULLO 16771
(50) AROUND & ABOUT NEW JERSEY *1:00* 333400
(55) HEADLINE NEWS 68526
(61) CUBHOUSE (CC)—Children 269619
(A&E) COLUMBO—Crime Drama *1:30* 888752
(AMC) GENE AUTRY: MELODY OF THE WEST —Profile *1:00* 351023
(BET) ROC (CC)—Comedy 627619
(CNN) NEWS—Harris/Kelley *2:30*
(DIS) GUMMI BEARS (CC)—Cartoon 818874
(DSC) ASSIGNMENT (CC) *1:00* 248690

(ESN) BODIES IN MOTION—Exercise 659042
(FAM) WALTONS—Drama *1:00* 339936
(FX) DYNASTY—Drama *1:00* 6112706
(HBO) MOVIE (CC)—Fantasy *1:40* 7570077
"Witch Hunt." Dennis Hopper.
(LIF) SISTERS (CC)—Drama *1:00* 335110
(MTV) VIDEOS *1:00* 433706
(NIK) RUGRATS—Cartoon 284752
(SC) NBA BASKETBALL *2:30* 362706
Orlando at New Jersey, taped yesterday.
(SHO) MOVIE—Comedy *1:35* 2121329
"Magic Kid." Ted Jan Roberts.
(TNN) VIDEOMORNING *3:00* 404110
(TNT) PINK PANTHER—Cartoon 187936
9:05 (TBS) HAPPY DAYS—Comedy 8224416
9:20 (49) KIDSONGS (CC)—Music 6404329
9:30 (9) EMPTY NEST (CC)—Comedy 24329
(11) DIFFERENT WORLD (CC)—Comedy 46597
(13) MISTER ROGERS (CC)—Children 77435
(20) FAMILY FEUD—Game 82961
(25) PAPPYLAND—Children 88139
(47) KENNETH COPELAND—Religion 33936
(55) INFOMERCIAL
(61) DOOGIE HOWSER, M.D. (CC) 988232
(BET) WHAT'S HAPPENING!!—Comedy 346232
(DIS) POOH CORNER (CC)—Children 544787
(ENC) MOVIE—Drama *2:05* ★★★ 33253023
"Von Ryan's Express." Frank Sinatra.
(ESN) GETTING FIT—Exercise 472435
(NIK) DAVID THE GNOME—Cartoon 927955
(TNT) JETSONS—Cartoon 919077
9:35 (TBS) THREE'S COMPANY—Comedy 4479110
10AM (2) SUZANNE SOMERS (CC) *1:00* 16348
Scheduled: Judith Light discusses her efforts in the fight against AIDS.
(3) JENNY JONES—Discussion *1:00* 86954
(4) LEEZA—Discussion *1:00* 86936
(5) MONTEL WILLIAMS *1:00* 45874
(7) ROLONDA—Discussion *1:00* 67042
Scheduled topic: issues surrounding the release of sex offenders. (Repeat)
(8) PHIL DONAHUE (CC) *1:00* 65684
(9) WHO'S THE BOSS? (CC)—Comedy 78684
(11) LOVE CONNECTION 63752
(13) BARNEY & FRIENDS (CC) 50329
(20) CHURCH SERVICE—Catholic 16416
(25) CHALLENGE OF THE UNKNOWN 70771
(30) MONTEL WILLIAMS *1:00* 41771
(31) BODY ELECTRIC—Exercise 47085
(41) ¡PAPA SOLTERO!—Comedia 61394
(47) PROGRAMACION COMERCIAL
(50) READING RAINBOW (CC) 890503
(55) MOVIE—Crime Drama (BW) *1:30* ★★ 19787
"Dick Tracy's Dilemma." (1947) The supersleuth (Ralph Byrd) vs. "The Claw" (Jack Lambert), boss of a gang of fur thieves. Lyle Latell. Vitamin: Ian Keith. Tess: Kay Christopher. Longshot Lillie: Bernadene Hayes.
(61) GERALDO—Discussion *1:00* 429684
Scheduled: Members of Nicole Brown Simpson's family.
(AMC) MOVIE—Drama (BW) *1:20* ★★★★
"The Ox-Bow Incident." 8626752
(BET) WHAT'S HAPPENING NOW!! 490689
(DIS) DUMBO'S CIRCUS (CC) 443619
(DSC) HOME MATTERS 991145
(ESN) STEP AEROBICS 362619
(FAM) 700 CLUB—Religion *1:30* 703990
(FX) HART TO HART *1:00* 1406771
(LIF) OUR HOME *1:00* 726313
(MAX) MOVIE (CC)—Comedy *1:55* ★★ 7061232
"Santa Claus: The Movie." David Huddleston.
(MTV) JAMS *2:00* 283503
(NIK) MUPPET BABIES—Cartoon 999787
(TNT) BUGS BUNNY—Cartoon *1:00* 521961
(USA) MAJOR DAD (CC)—Comedy 455313
10:05 (TBS) LITTLE HOUSE ON THE PRAIRIE—Drama *1:00* 6670394
10:15 (TMC) MOVIE (CC)—Crime Drama *1:50* ★★
"Next of Kin." 71354619
10:30 (9) WHO'S THE BOSS? (CC)—Comedy 68508
(11) SUSAN POWTER—Discussion 98416
Scheduled topic: pregnancy and childbirth.
(13) STORYTIME (CC)—Children 47706
(20) FOCUS 52232
(21) WOMEN IN SCIENCE 96690
(31) TASTE OF LOUISIANA 87936
(41) DR. CANDIDO PEREZ—Comedia 96058
(47) LIFE TODAY—Religion 12955
(A&E) COLUMBO—Crime Drama *1:30* 526961
(BET) SCREEN SCENE—Magazine 616503
(DIS) FRAGGLE ROCK (CC)—Children 814058
(DSC) START TO FINISH—Crafts 282394
(ESN) BODYSHAPING—Exercise 655226
(NIK) MUPPET SHOW—Children 280936
(SHO) MOVIE—Crime Drama (BW) *1:40* ★★★
"High Sierra." 1563503
(USA) MAJOR DAD (CC)—Comedy 833042
10:45 (HBO) MOVIE (CC)—Comedy *1:45* ★★
"The Sandlot." 81453874
11AM (2) (3) PRICE IS RIGHT *1:00* 23684/10110
(4) JERRY SPRINGER—Discussion *1:00* 18752
(5) JONES & JURY 47665
(7) (8) MIKE & MATY *1:00* 50706/58348
Scheduled: Ralph Louis Harris ("On Our Own"); a recipe for California clam chowder.
(9) RICHARD BEY—Discussion *1:00* 99428
Scheduled topic: conflict in stepfamilies.
(11) CHARLES PEREZ—Discussion *1:00* 98936
(13) SESAME STREET (CC) *1:00* 36923
(20) HOME SHOPPING NETWORK *4:00* 693955
(21) WILD AMERICA (CC)—Wildlife 98955
(25) WONDERS UNDER THE SEA 14961
(30) LEEZA—Discussion *1:00* 34435
(31) EUROPEAN JOURNAL 58329
(41) LLEVATELO—Juego *1:00* 92706
(47) SERA ANUNCIADO *1:00*
(61) SUZANNE SOMERS (CC) *1:00* 512348
Scheduled: Judith Light.
(BET) IN YOUR EAR—Music *2:00* 211232
(DIS) MY LITTLE PONY TALES 365752

(DSC) EASY DOES IT 753787
(ESN) SPORTSCENTER 276121
(FX) FANTASY ISLAND—Drama *1:00* 1599435
(LIF) SUPERMARKET SWEEP—Game 962856
(NIK) ALLEGRA'S WINDOW—Children 751329
(TNT) KNOTS LANDING—Drama *1:00* 445597
(USA) MURDER, SHE WROTE (CC)—Mystery *1:00* 260787
11:05 (TBS) MATLOCK (CC)—Drama *1:00* 6309226
11:30 5 NEWS
25 AMERICAN ADVENTURE—History 15690
31 AMERICA'S DEFENSE MONITOR 59058
55 INFOMERCIAL
(AMC) MOVIE—Drama (BW) *1:35* ★★ 1648416
"Another Man's Poison." Bette Davis.
(CNN) CNN & CO. (CC)—Discussion 394058
(DIS) MOUSE TRACKS (CC)—Cartoon 366481
(DSC) HOMEWORKS—Lynette Jennings 754416
(ENC) MOVIE—Comedy *1:35* ★ 9077400
"Say Yes." Art Hindle, Jonathan Winters.
(ESN) SPORTSCENTER 611810
(FAM) CABLE HEALTH CLUB 107619
(LIF) SHOP 'TIL YOU DROP—Game 512315
(NIK) GULLAH GULLAH ISLAND 752058
(SC) HALLS OF FAME—Profile 755413
11:35 21 HOMETIME—Home Repair 4238400

AFTERNOON

Noon 2 3 7 8 NEWS
4 ANOTHER WORLD (CC) *1:00* 52905
5 JUDGE FOR YOURSELF *1:00* 21145
9 30 RICKI LAKE *1:00* 34752/28990
11 21 JUMP STREET (CC) *1:00* 32348
13 LEARN TO READ 38058
25 G.E.D.—Instruction 47348
31 EYE ON DANCE 74416
41 ROSA SALVAJE—Novela *2:00* 54058
47 A BUENA HORA *1:00* 29787
49 DAVID FROST (CC)—Interview *1:00* 85400
50 UPSTAIRS, DOWNSTAIRS *1:00* 907232
55 700 CLUB—Religion *1:00* 32394
61 SUSAN POWTER—Discussion 176955
Scheduled topic: pregnancy and childbirth.
(A&E) POLICE STORY *1:00* 831972
(CNN) NEWS—Collins/Allen *1:00*
(DIS) WUZZLES (CC)—Cartoon 725110
(DSC) GRAHAM KERR—Cooking 379874
(ESN) SPORTSCENTER 742706
(FAM) LET'S MAKE A DEAL—Game 566348
(FX) PERSONAL FX: THE COLLECTIBLES *1:00* 4575936
(LIF) QUEENS—Discussion *1:00* 195394
(MAX) MOVIE—Drama (BW) *1:30* ★★★★ 612771
"Paths of Glory." Kirk Douglas.
(MTV) VIDEOS *4:00* 459067
(NIK) WOLF AND THE FOX—Cartoon 377416
(NSP) NEWSPORT TALK *2:00* 6690110
(SC) SPORTSWRITERS *1:00* 258023
(TNN) ALEENE'S CRAFTS—Instruction 270690
(TNT) CHARLIE'S ANGELS *1:00* 829400
(USA) QUANTUM LEAP (CC) *1:00* 560684
12:05 (TBS) PERRY MASON (BW) *1:00* 5840771
(TMC) MOVIE (CC)—Drama (BW) *1:30* ★★★★
"Marty." 4567400
12:10 21 FRUGAL GOURMET (CC) 2759771
12:30 2 3 YOUNG AND THE RESTLESS (CC)—Serial *1:00* 218058/132684
7 8 LOVING (CC)—Serial 37706/35348
13 G.E.D.—Instruction 75023
25 G.E.D.: EN ESPANOL—Instrucción 82955
31 FIRING LINE—Discussion 11481
61 WHO'S THE BOSS? (CC) 999348
(DIS) JIM HENSON'S MOTHER GOOSE STORIES (CC)—Children 548503
(DSC) GREAT CHEFS OF NEW ORLEANS 681459
(ESN) SPORTSCENTER 370023
(FAM) $100,000 NAME THAT TUNE 103313
(HBO) MOVIE—Comedy *1:30* ★ 257329
"Million Dollar Mystery." Tom Bosley.
(NIK) LITTL' BITS—Cartoon 921771
(SHO) MOVIE—Thriller *2:05* ★★★★ 15804961
"The China Syndrome." Jane Fonda.
(TNN) COOKIN' U.S.A. 824955
12:45 21 NATHALIE DUPREE COOKS 9634961
1 PM 4 30 DAYS OF OUR LIVES (CC)—Serial *1:00* 81503/12110
5 GOOD DAY STREET TALK 63226

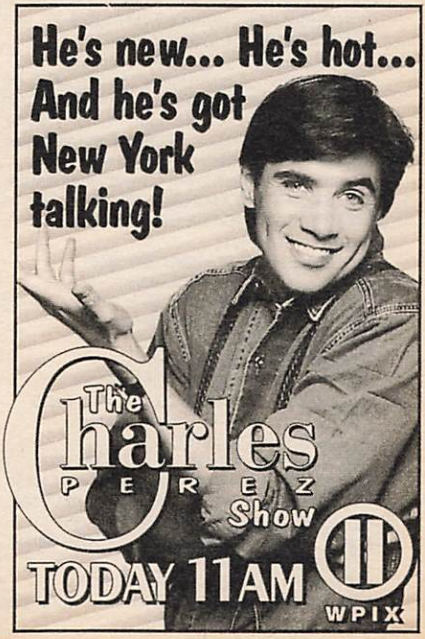

7 (8) ALL MY CHILDREN (CC)—Serial *1:00* 25961/23503
9 JENNY JONES—Discussion *1:00* 43400
Scheduled topic: interfering exes.
11 IN THE HEAT OF THE NIGHT (CC)—Crime Drama *1:00* 45868
13 FRENCH IN ACTION 89329
25 YOUNG ASTRONAUTS *:45* 2956787
31 MEDICINE 2000—Documentary *1:00* 16936
47 AMANDOTE—Novela *1:00* 38435
55 FAMILY FEUD—Game 99446
(61) HUNTER—Crime Drama *1:00* 987503
(A&E) ROCKFORD FILES (CC) *1:00* 913752
(AMC) MOVIE—Drama (BW) *2:05* ★★★★
"Citizen Kane." 74759435
(BET) VIDEO SOUL—Music *2:00* 986394
(CNN) TALKBACK LIVE (CC) *1:00* 551936
(DIS) MOVIE (CC)—Drama *1:45* ★★ 1381752
"The Christmas Visitor." Dee Wallace Stone.
(DSC) WORLD CLASS CUISINE 637435
(ESN) TENNIS *1:00* 471706
Coverage of the World Youth Cup, taped Oct. 17 in Tucson, Ariz.
(FAM) TRIVIAL PURSUIT—THE INTERACTIVE GAME 817619
(FX) EIGHT IS ENOUGH *1:00* 4584684
(LIF) DESIGNING WOMEN (CC) *1:00* 104042
(NIK) EUREEKA'S CASTLE—Children 635077
(SC) NEWSPORT TALK *2:00* 456990
(TNN) COUNTRY TODAY—Magazine 529503
(TNT) CHiPs—Crime Drama *1:00* 918348
(USA) MAGNUM, P.I. *1:00* 642232
1:05 (TBS) MOVIE—Drama *2:00* ★★ 2565394
"Flight to Holocaust." (Made for TV; 1977) An attempt to rescue passengers of a light plane that crashed into a skyscraper. Patrick Wayne, Fawne Harriman. Mark: Christopher Mitchum.
1:15 (ENC) MOVIE—Comedy *1:55* ★★ 18874787
"Santa Claus: The Movie." David Huddleston.
1:20 21 GOURMET COOKING 2349771
1:30 2 (3) BOLD AND THE BEAUTIFUL (CC) —Serial 94023/94077
5 I LOVE LUCY—Comedy (BW) 38481
13 CHARLIE ROSE—Discussion 74394
(49) FRUGAL GOURMET (CC) 72936
50 GRASSHOPPER ISLAND 821868
55 INFOMERCIAL
(DSC) HOME MATTERS 922400
(FAM) TRIVIAL PURSUIT—Game 102684
(MAX) MOVIE—Western *1:20* ★★★ 7144503
"Three Hours to Kill." Dana Andrews.
(NIK) LASSIE—Drama (BW) 920042
(TNN) VIDEOPM—Music Videos *3:30* 834077
1:35 (TMC) MOVIE (CC)—Western *2:00* ★★ 7648139
"Pale Rider." Clint Eastwood, Richard Dysart.
1:55 21 JENKINS' ART WORKSHOP 5424955
2 PM 2 (3) AS THE WORLD TURNS (CC)—Serial *1:00* 71787/95313
4 MAURY POVICH (CC) *1:00* 93955
Scheduled topic: gang violence in rural and suburban settings. (Repeat)
5 CUBHOUSE (CC)—Children 8868
7 (8) ONE LIFE TO LIVE (CC)—Serial *1:00* 22481/20023
9 HUNTER—Crime Drama *1:00* 79313
11 BIKER MICE—Cartoon 5868
13 25 FROM ANTARCTICA—Nature *:40* 3330145/4219482
Debut: A four-part program that offers the chance to communicate with scientists working at the South Pole.
(30) ANOTHER WORLD (CC) *1:00* 46810
31 IMAGINELAND—Children 13226
41 SIRENA—Novela *1:00* 62023
47 PELICULA—Drama *2:00* 89139
"Los indolentes." (Mexicana; 1978) Una familia lucha por recuperar las tierras robadas. Raquel Olmedo, Miguel Angel Ferriz.
(49) GRAHAM KERR'S KITCHEN 4226
50 EVERY CHILD CAN SUCCEED —Documentary *1:00* 891232
55 MOVIE—Adventure *2:00* ★★ 12435
"Ursus in the Land of Fire." (Italian; 1963) The muscular hero (Ed Fury) protects peace lovers from a hostile king. Diana: Luciana Gilli.
(61) FAMILY MATTERS (CC)—Comedy 254954
(A&E) McCLOUD—Crime Drama *1:30* 237110
(CNN) NEWS (CC)—Allen/Waters *1:00*
(DSC) START TO FINISH—Crafts 355677
(ESN) SKIING *1:00* 363348
FIS World Cup women's downhill competition, taped Dec. 2 in Vail, Colo.
(FAM) JUMBLE—THE INTERACTIVE GAME 585348
(FX) FAMILY AFFAIR—Comedy 2098329
(HBO) MOVIE (CC)—Comedy *2:00* ★★ 759481
"Home Alone 2: Lost in New York." Macaulay Culkin, Joe Pesci, Daniel Stern.
(LIF) OUR HOME *1:00* 896954
(NIK) GUMBY—Children 815969
(NSP) NEWSPORT JOURNAL 4348145
[Repeats every 30 minutes until 6 P.M.]
(TNT) MOVIE—Comedy *2:00* ★★ 201955
"Some Kind of a Nut." (1969) Dick Van Dyke in the slapstick tale of a bank teller who becomes an anti-Establishment hero. Rachel: Angie Dickinson. Pamela: Rosemary Forsyth.
(USA) $100,000 PYRAMID—Game 934690
2:30 5 BOBBY'S WORLD (CC)—Cartoon 3619
11 TALE SPIN (CC)—Cartoon 2145
21 JOY OF PAINTING 57464
31 KIDSONGS (CC)—Music 21787
(49) SHINING TIME STATION (CC) 2787
(61) DARKWING DUCK (CC)—Cartoon 667597
(DSC) EASY DOES IT 788868
(FAM) LET'S MAKE A DEAL—Game 213619
(FX) PET DEPARTMENT—Magazine 2754706
(NIK) MUPPET BABIES—Cartoon 779110
(USA) QUICKSILVER—Game 573023
2:35 (SHO) MOVIE (CC)—Drama *1:40* 76405464
"They." Patrick Bergin, Vanessa Redgrave.
2:40 13 SESAME STREET (CC) *:50* 80703313

3 PM 2 3 GUIDING LIGHT (CC) *1:00* 2400/6226
4 SALLY JESSY RAPHAEL *1:00* 4868
Scheduled topic: men avoiding commitment.
5 61 TINY TOONS (CC) 3503/927481
7 8 GENERAL HOSPITAL—Serial *1:00* 40706/48348
9 TOP COPS 5435
11 DARKWING DUCK (CC)—Cartoon 2413
20 EXOSQUAD—Cartoon 38400
21 QUILT IN A DAY 69348
25 IMAGINATION STATION—Children 26526
30 RICKI LAKE—Discussion *1:00* 66348
31 BARNEY & FRIENDS (CC) 98961
41 MORENA CLARA—Novela *1:00* 80348
50 SHAMU TV *1:00* 655232
AMC MOVIE—Drama BW *1:45* ★★★ 9352690
"Cleopatra." Claudette Colbert.
BET VIDEO VIBRATIONS—Music *1:30* 483042
CNN NEWS (CC)—Bowker/Sesno *1:00*
DIS GUMMI BEARS (CC)—Cartoon 838503
DSC HOMEWORKS—Lynette Jennings 135232
ESN TRUCK COMPETITION 599416
The NTPA SRO Challenge of Power, taped July 23 in Chapel Hill, N.C.
FAM HEATHCLIFF—Cartoon 491955
FX GREATEST AMERICAN HERO—Fantasy *1:00* 2457329
LIF THIRTYSOMETHING (CC) *1:00* 912351
MAX MOVIE (CC)—Comedy *1:30* ★ 683400
"Weekend at Bernie's II." Jonathan Silverman.
NIK LOONEY TUNES—Cartoon 133874
SC SAIL AWAY 385481
USA PRESS YOUR LUCK—Game 857597
3:05 TBS TOM & JERRY KIDS—Cartoon 3187619
3:15 ENC MOVIE—Comedy *1:45* ★ 58860139
"Deal of the Century." Chevy Chase.
3:30 5 61 TAZ-MANIA (CC) 2936/662042
9 TOP COPS 6394
11 GOOF TROOP (CC)—Cartoon 7690
13 25 READING RAINBOW (CC) 9690/22329
20 BOTS MASTER—Cartoon 46961
21 KIDSONGS (CC)—Music 80329
31 STORYTIME (CC)—Children 26232
49 SESAME STREET (CC) *1:00* 686955
A&E BANACEK—Crime Drama *1:30* 972145
DIS QUACK ATTACK (CC)—Cartoon 486684
DSC GRAHAM KERR—Cooking 783313
ESN THOROUGHBRED DIGEST 227787
FAM MARIO ALL-STARS—Children 112936
NIK BEETLEJUICE—Cartoon 781955
SC GOLF CLUB 985892
USA SCRABBLE—Game 585868
3:35 TBS CAPTAIN PLANET (CC) 9768961
TMC MOVIE—Comedy-Drama *1:45* ★★★
"Postcards from the Edge." 89083874
4 PM 2 GERALDO—Discussion *1:00* 4435
Scheduled topic: youngsters who lead troubled lives. (Repeat)
3 7 OPRAH WINFREY (CC) *1:00* 1961/56313
Scheduled topic: discord between friends.
4 PHIL DONAHUE (CC) *1:00* 9503
Scheduled discussion topic: claiming to be falsely accused of rape.
5 61 ANIMANIACS (CC) 4771/754077
8 JEOPARDY! (CC)—Game 7481
9 NEW PRICE IS RIGHT—Game 8329
11 BONKERS (CC)—Cartoon 5987
13 BILL NYE (CC)—Children 2597
The Science Guy springs into a discussion of Earth's seasons.
20 BIKER MICE—Cartoon 69868
21 CARMEN SANDIEGO (CC) 96936
25 ARTV—Children 38936
30 FRESH PRINCE (CC)—Comedy 45313
31 IN THE MIX (CC)—Teenagers 49139
41 CRISTINA—Discusión *1:00* 96955
47 SEVCEC—Discusión *1:00* 32787
50 G.E.D. (CC)—Instruction 843955
55 HEADLINE NEWS 6771
CNN EARLYPRIME (CC) 675435
DIS FRAGGLE ROCK (CC)—Children 578619
DSC GREAT CHEFS OF GREAT CITIES 875348
ESN GATERS—Game 133394
FAM I'M TELLING—Game 124771
FX WONDER WOMAN *1:00* 2363936
HBO MOVIE (CC)—Drama *2:00* ★★ 595690
"The Thing Called Love." River Phoenix.
LIF MOVIE—Drama *2:00* 571145
"Dream Merchants." Conclusion. See Monday at this time for details.
MTV GRIND—Eric Nies 122313
NIK ADVENTURES OF TINTIN 866690
SC SPORTS BEAT *1:00* 910226
TNT MOVIE—Western *2:00* ★★ 298961
"The Command." (1954) Cavalry vs. Indians yarn about a wagon train plagued by smallpox. Guy Madison, Joan Weldon.
USA MacGYVER—Adventure *1:00* 302077
4:05 TBS FLINTSTONES—Cartoon 8936348
4:15 SHO MOVIE—Thriller *1:55* ★★★ 48817435
"Coma." Genevieve Bujold, Michael Douglas.
4:30 5 61 POWER RANGERS (CC) 3905/743961
8 NEWS
9 FAMILY FEUD—Game 4313
11 ALADDIN (CC)—Cartoon 9481
13 GHOSTWRITER (CC)—Children 1481
Jamal and Rob discover that Double T (David Patrick Kelly) has disappeared.
20 FLINTSTONES—Cartoon 58752
21 BARNEY & FRIENDS (CC) 98348
25 CLUB CONNECT—Teenagers 30348
30 NEW PRICE IS RIGHT—Game 41597
31 VIDEO MUSIC BOX *1:00* 824348
50 GHOSTWRITER (CC)—Children 849139
55 LAVERNE & SHIRLEY—Comedy 2955
Laverne dreams that she and Shirley are octogenarians and still unattached. Penny Marshall, Cindy Williams, Michael McKean.
BET RAP CITY—Music *2:00* 134139
CNN INSIDE POLITICS 671619

(DIS) UNDER THE UMBRELLA TREE (CC) —Puppets 567503
(DSC) WORLD CLASS CUISINE 864232
(ESN) RADICAL OUTDOOR CHALLENGE 235706
(FAM) MASTERS OF THE MAZE—Game 120955
(MAX) MOVIE—Crime Drama *1:30* ★★ 603023
"The Driver." Ryan O'Neal, Bruce Dern.
(MTV) LIP SERVICE—Game 128597
(NIK) LEGENDS OF THE HIDDEN TEMPLE —Game 862874
4:35 (TBS) BRADY BUNCH—Comedy 4265752
4:40 (49) BARNEY & FRIENDS (CC) 8689049
5 PM (2) (7) NEWS *1:00*
(3) (8) NEWS
(4) LIVE AT FIVE *1:00* 7597
(5) MONTEL WILLIAMS—Discussion *1:00* 1955
(9) RICKI LAKE—Discussion *1:00* 6787
Scheduled topic: domineering mates.
(11) SAMURAI SYBER-SQUAD 2348
Syd (Robin Mary Florence) thinks that she can out-compute Kilokahn.
(13) CARMEN SANDIEGO (CC)—Children 7936
(20) V.R. TROOPERS (CC)—Cartoon 13145
(21) SESAME STREET (CC) *1:00* 70400
(25) NEWTON'S APPLE—Science 25333
(30) MARRIED . . . WITH CHILDREN (CC) —Comedy 62892
(41) PRIMER IMPACTO—Magazine *1:00* 6597
Entre los segmentos: "Círculo de Misterios."
(47) OCURRIO ASI—Magazine *1:00* 9597
(50) KIDSONGS (CC)—Children 108394
(55) ODD COUPLE—Comedy 2394
A rash lie spells trouble. Oscar told his mom he has a girl—and mom wants to meet her.
(61) ALADDIN (CC)—Cartoon 939226
(A&E) LOU GRANT—Drama *1:00* 560892
(AMC) MOVIE—Drama *1:55* ★★ 7355400
"In Love and War." Robert Wagner.
(CNN) EARLYPRIME—Newsmagazine 930874
(DIS) KIDS INCORPORATED (CC) 840348
(DSC) WILD THINGS 147077
(ENC) MOVIE—Drama *2:05* ★★★ 71544874
"Von Ryan's Express." Frank Sinatra.
(ESN) JAM CENTRAL—Basketball 594961
(FAM) MAXIMUM DRIVE—Game 496400
(FX) BATMAN—Adventure 2909481
(MTV) REAL WORLD 494042
(NIK) CLARISSA EXPLAINS IT ALL (CC) —Comedy 145619
Clarissa must spend an entire weekend watching TV for an assignment.
(SC) NEWSPORT JOURNAL 397226
(TNN) WILDHORSE SALOON *1:00* 292787
(USA) KNIGHT RIDER—Adventure *1:00* 944077
5:05 (TBS) SAVED BY THE BELL (CC) 1851435
5:20 (49) BARNEY & FRIENDS (CC) 4167955
(TMC) MOVIE—Adventure *1:30* 3588936
"Crisis in the Kremlin." Robert Rusler.
5:30 (3) (8) (55) NEWS
(11) V.R. TROOPERS (CC)—Children 6961
(13) DISCOVER NEW JERSEY 8961
(20) SONIC THE HEDGEHOG—Cartoon 45232
(25) UNDER THE MICROSCOPE 41400
(30) CHEERS (CC)—Comedy 38077
(31) NEWS CITY—Report 25503
(50) CIAO ITALIA—Cooking 936619
(61) FULL HOUSE (CC)—Comedy 661313
Jesse reveals that he's a high-school dropout, but he wants to drop back in to get his diploma. Mr. Pearson: Bill Mory.
(CNN) SHOWBIZ TODAY—Magazine 582771
(DIS) MICKEY MOUSE CLUB (CC) 485955
(DSC) UNDERSEA WORLDS 782684
(ESN) NBA TODAY 226058
(FAM) THAT'S MY DOG—Game 217435
(FX) BATMAN—Adventure 2652394
(MTV) MOST WANTED JAMS 215077
(NIK) CLARISSA EXPLAINS IT ALL (CC) —Comedy 780226
Janet's old boyfriend is back in town.
(SC) WOMEN'S BASKETBALL PREVIEW 335333
5:35 (TBS) SAVED BY THE BELL (CC) 4939232

EVENING

6 PM (2) (3) (4) (7) (8) (30) NEWS
(5) CURRENT AFFAIR (CC) 4348
(9) MARRIED . . . WITH CHILDREN (CC) 8706
Al (Ed O'Neill) maintains he doesn't need eyeglasses, but once fitted, his happiness is blurred by the world he sees around him.
(11) FULL HOUSE (CC)—Comedy 3874
Danny (Bob Saget) and his family are chosen to make a promo to boost ratings at the TV station where Danny works.
(13) (50) NEW JERSEY NEWS 5874/926232
(20) MIGHTY MAX—Cartoon 42145
(21) MacNEIL, LEHRER (CC) *1:00* 27058
(25) JOURNAL—News 48313
(31) I FATTI VOSTRI—In Italian *1:30* 851752
(41) NOTICIAS
(47) NOTICIERO 5690
(49) BILL NYE (CC)—Children 3416
(55) JEOPARDY! (CC)—Game 6348
(61) SIMPSONS (CC)—Cartoon 668226
After seeing families actually being nice to each other at a company picnic, Homer orders the Simpsons to a family therapist. Voices: Maggie Roswell, Hank Azaria, Dan Castellaneta.
(A&E) POLICE STORY *1:00* 431936
(CNN) NEWS—Shaw/Woodruff *1:00*
(CSP) NEWS FROM MOSCOW 31023
(DIS) CHARLIE BROWN AND SNOOPY 482868
(DSC) WINGS—Documentary *1:00* 736508
(ESN) PERFECT MATCH—Game 143771
(FAM) RIN TIN TIN K-9 COP (CC) 214348
(FX) MISSION IMPOSSIBLE *1:00* 4677348
(HBO) MOVIE (CC)—Science Fiction *1:50* ★★
"Fire in the Sky." 9794077
(LIF) SUPERMARKET SWEEP—Game 114394

(MAX) **MOVIE—Thriller** *1:55* ★★★ 8554023
"Coma." Genevieve Bujold, Michael Douglas.
(MTV) **VIDEOS** *1:00* 282874
(NIK) **HEY DUDE—Children** 787139
Brad and Melody compete for the chance to lead overnight camping trips.
(NSP) **NEWSPORT TONITE** 6841787
(SC) **BODY MOVES—Exercise** 585856
(TNN) **CLUB DANCE** *1:00* 905874
(TNT) **BUGS BUNNY—Cartoon** *1:00* 825684
(USA) **TATTOOED TEENAGE ALIEN FIGHTERS (CC)—Fantasy** 574752
6:05 (TBS) **GROWING PAINS—Comedy** 8124868
6:15 (SHO) **MOVIE—Comedy** *1:35* 61739348
"Magic Kid." Ted Jan Roberts.
6:30 (2) (3) **CBS NEWS (CC)—Chung/Rather** 110/936
(4) (30) **NBC NEWS (CC)—Tom Brokaw** 706/46042
(5) **ROSEANNE (CC)—Comedy** 5400
The Conners' pal Ziggy (Jay O. Sanders) blows into town to romance Jackie and to talk Dan into buying a motorcycle shop with him.
(7) (8) **ABC NEWS (CC)—Peter Jennings** 7868/8110
(9) **COSBY SHOW (CC)—Comedy** 9058
Rudy holds sway over the house when a friend sleeps over—much to Theo's dismay as he struggles with a school assignment.
(11) **DOOGIE HOWSER, M.D. (CC)** 1226
After taking Spaulding (Kathryn Layng) out for her 30th birthday, Doogie wonders if there's more fun in store for the two of them.
(13) (49) (50) **NIGHTLY BUSINESS REPORT** 3226/1868/844684
Commentator: Adam Smith.
(20) **GARFIELD AND FRIENDS—Cartoon** 60597
(25) **ASIA NOW—Report** 39665
(41) **NOTICIERO UNIVISION** 9868
(47) **TELENOTICIAS—Raul Peimbert** 3042
(55) **WHEEL OF FORTUNE (CC)—Game** 7400
(61) **COACH (CC)—Comedy** 755706
Kelly and Christine become fast friends, while Hayden lags behind in acknowledging his and Christine's "adult" relationship.
(BET) **SCREEN SCENE—Magazine** 111348
(CSP) **VIEWER CALL-IN** *1:30* 588394
(DIS) **YOGI'S ALL-STAR CHRISTMAS CAPER—Cartoon** 579348
(ESN) **SPORTSCENTER** *1:00* 558955
(FAM) **NEW LASSIE (CC)—Drama** 125400
(LIF) **SHOP 'TIL YOU DROP—Game** 201874
(NIK) **RUGRATS—Cartoon** 874619
Tommy wonders if his dad is a robot.
(NSP) **NEWSPORT TONITE** 6769139
(SC) **INSIDE HORSE RACING** 106416
(USA) **CARTOON EXPRESS (CC)** 661232
6:35 (TBS) **ANDY GRIFFITH—Comedy** (BW) 3996329
6:50 (TMC) **MOVIE—Western** *2:10* ★★★ 87507232
"For a Few Dollars More." Clint Eastwood.
7 PM (2) **HARD COPY (CC)—Newsmagazine** 6058

Tuesday GUIDELINES

☐ **Wings**: Antonio faces a terminal problem on Christmas Eve when an angry air-traffic controller (Dann Florek) pulls a gun on him for eating his doughnut. —8 PM (4) (30)

☐ Monsters, aliens, nightmares. All this and more make up **The Museum of Television & Radio Presents: Science Fiction, a Journey into the Unknown**, which features clips from virtually every sci-fi show ever beamed onto the tube. A small sample: *Captain Video*, *The Twilight Zone*, *The Outer Limits*. See the Close-up on p. 142. —8 PM (5) (61)

☐ Mickey Rooney, one of the biggest child stars of the '30s and '40s, joins two of the biggest from the '90s—the Olsen twins—when he guests on the Christmas episode of **Full House**. Rooney plays a lonely novelty-store owner. —8 PM (7) (8)

☐ An eye-opening **Nova** focuses on the "Rescue Mission in Space" to repair the Hubble Space Telescope. —8 PM (13)

☐ **Home Improvement**: Polly Holliday and M. Emmet Walsh play Jill's parents, who come bearing Christmas gifts for the boys—and create holiday stress for their daughter. —9 PM (7) (8)

☐ Last year, **Barbara Walters** profiled Hillary Rodham Clinton as the most fascinating person among a list of 12 notables. This year, Olympic gold-medalist Oksana Baiul, former President Jimmy Carter, Tom Hanks, Rupert Murdoch, Steven Spielberg and Barbra Streisand are among those chosen as "The 10 Most Fascinating People of 1994." See the Close-up on p. 146. —10 PM (7) (8)

Tuesday Evening

	6:00	6:30	7:00	7:30	8:00	8:30
					Prime Time	
2	News	CBS News	Hard Copy	Entmt. Tonight	Rescue 911	
3	News	CBS News	Inside Edition	American Journal	Rescue 911	
4	News	NBC News	Extra	Inside Edition	Wings	Something Wilder
5	Current Affair	Roseanne	Roseanne	Simpsons	Journey into the Unknown	
7	News	ABC News	Jeopardy!	Wheel of Fortune	Full House	Me and the Boys
8	News	ABC News	Entmt. Tonight	Wheel of Fortune	Full House	Me and the Boys
9	Married...	Cosby Show	Married...	Highway Patrol	**Movie:** *Island City*	
11	Full House	Doogie Howser	Fresh Prince	Family Matters	**Movie:** *Miracle on 34th Street*	
13	N.J. News	Business Report	MacNeil, Lehrer		Nova	
20	Mighty Max	Garfield	Home Shopping Network			
21	MacNeil, Lehrer		ITN World News	Straight Talk on Prostate Health		
25	Journal	Asia Now	Le Journal	One World...	Schools/Thought	Asian America
30	News	NBC News	Extra	Hard Copy	Wings	Something Wilder
31	I Fatti Vostri			News from Italy	The Savior Is Born	King/Toys
41	Noticias	Noticiero	Volver a empezar		Agujetas de color de rosa	
47	Noticiero	Telenoticias	Café		Pasiones secretas	
49	Bill Nye	Business Report	MacNeil, Lehrer		Carreras, Domingo, Pavarotti	
50	N.J. News	Business Report	N.J. News	New Jersey Live!	College Basketball: Columbia at Seton Hall	
55	Jeopardy!	Wheel of Fortune	Oprah Winfrey		**Movie:** *The Palermo Connection*	
61	Simpsons	Coach	Roseanne	Murphy Brown	Journey into the Unknown	
			CABLE-TV CHANNELS			
A&E	Police Story		Rockford Files		Biography	
BET	Rap City (4:30)	Screen Scene	What's Hap'ning...	Sanford	Roc	ComicView
CNN	News		Moneyline	Crossfire	News	
DSC	Wings		Beyond 2000	Next Step	Terra X	Treasure Hunters
ESN	Perfect Match	SportsCenter		College Basketball: Penn at Michigan		
FAM	Rin Tin Tin K-9	New Lassie	Evening Shade	Evening Shade	Waltons	
FX	Mission Impossible		Hart to Hart		Jane Wallace	Home & Away
LIF	Supermarket	Shop 'til Drop	Designing Women	Designing Women	Unsolved Mysteries	
MSG	Off the air		Baseball (7:05)	Page One	College Basketball Preview	
MTV	Videos		Yo!	Alt. Nation	Unledded	
NIK	Hey Dude	Rugrats	Doug	Looney Tunes	Dream/Jeannie	Bewitched
TBS	G. Pains (6:05)	Andy (6:35)	Boss? (7:05)	Boss? (7:35)	**Movie** (8:05)	
TNN	Club Dance		American Skyline	Country News	Phyllis George	
TNT	Bugs Bunny		Kung Fu		NBA Basketball: Lakers at Mavericks	
USA	Tattooed Fighters	Cartoon Express	Wings	Wings	Murder, She Wrote	
			PREMIUM CHANNELS			
AMC	**Movie:** *In Love and War* (5:00)		**Movie:** *Will Penny*			
BRV	**Movie:** *Personal Best*				**Movie:** *Stagecoach*	
DIS	Charlie & Snoopy	Yogi's Caper	**Movie:** *Robin Hood*			Family Circus
ENC	**Movie:** *Von Ryan's Express* (5:00)		**Movie:** *The Young Savages*			
HBO	**Movie:** *Fire in the Sky*				**Movie:** *Witch Hunt*	
MAX	**Movie:** *Coma*				**Movie:** *Sins of the Night*	
NSP	NSP Tonite	NSP Tonite	Sports Beat		World Sports	Tim Grgurich
SC	Body Moves	Horse Racing	College Soccer: NCAA Tournament			
SHO	**Movie:** *Magic Kid* (6:15)				**Movie:** *Mirror Mirror 2*	
TMC	**Movie** (5:20)	**Movie:** *For a Few Dollars More* (6:50)				

	9:00	9:30	10:00	10:30	11:00	11:30
2	**Movie:** *Marked for Death*				News	David (11:35)
3	**Movie:** *Perry Mason: The Case of the Ruthless Reporter*				News	David (11:35)
4	Frasier	John Larroquette	Dateline NBC		News	Jay Leno (11:35)
5	Journey into the Unknown (Cont.)		News		Cops	M*A*S*H
7	Home Improve.	Grace Under Fire	Barbara Walters		News	Nightline (11:35)
8	Home Improve.	Grace Under Fire	Barbara Walters		News	Nightline (11:35)
9	**Movie** (Cont.)		News		Jenny Jones	
11	**Movie** (Cont.)		News		Cheers	Coach
13	Frontline		God's Girls	Sister Wendy's Odyssey (10:50)	Charlie Rose	
20	Heat of the Night		News	Highway Patrol	Top Cops	Love Connection
21	Talk (Cont.)	Heart to Heart			...Being Served?	ITN World News (11:40)
25	Korean News		Student Press	Poitel News	Out of Ireland	Media Watch
30	Frasier	John Larroquette	Dateline NBC		News	Jay Leno (11:35)
31	Swing and Sway Christmas		Radiotalk TV	News City	Bloomberg News	Korean News
41	Marimar		Primer impacto: Edición nocturna		Noticias	Not'o (11:35)
47	La cosa		Ocurrió así de noche		Telenoticias	Comercial
49	Carreras, Domingo, Pavarotti (Cont.)				Charlie Rose	
50	College Basketball (Cont.)		Neil Diamond		N.J. News (11:10)	Keeping Up... (11:40)
55	**Movie** (Cont.)		News	Star Trek: The Next Generation		**Movie**
61	Journey into the Unknown (Cont.)		News	Murphy Brown	Coach	Star Trek: NG

CABLE-TV CHANNELS

A&E	Inspector Morse				Law & Order	
BET	Video Soul				Roc	Jazz Central
CNN	Larry King Live		News		Sports	Moneyline
DSC	Invention	Next Step	Subtle as a Serpent		Terra X	Treasure Hunters
ESN	Basketball (Cont.)	College Basketball: Cincinnati at Minnesota				SportsCenter
FAM	Rescue 911		700 Club		Father Dowling Mysteries	
FX	Dynasty		In Living Color	In Living Color	Sound FX	
LIF	**Movie:** *Compromising Positions*				Unsolved Mysteries	
MSG	College Bowl Games Preview		College Basketball Preview		Sportsdesk; Pool (11:15)	
MTV	Unledded (Cont.)	Christmas II	Dead at 21	The State	Beavis/Butt-head	Beavis/Butt-head
NIK	I Love Lucy	Mary Tyler Moore	Taxi	Taxi	Bob Newhart	Dick Van Dyke
TBS	**Movie—** *Close Encounters of the Third Kind* (Cont.)				**Movie:** *Endangered Species* (11:05)	
TNN	Music City Tonight			Club Dance		Country News
TNT	NBA Basketball (Cont.)			**Movie:** *Telefon*		
USA	Boxing: WBC Lightweight Title Bout				Wings	Wings

PREMIUM CHANNELS

AMC	**Movie:** *The Ox-Bow Incident*			**Movie:** *One-Eyed Jacks*		
BRV	**Movie** (Cont.)		Sense of History	**Movie:** *Paint Your Wagon*		
DIS	This Was America...1968		Billy Joel from the River of Dreams			Honeymooners
ENC	**Movie:** *A Wedding*					**Movie**
HBO	**Movie** (Cont.)	Making of Little Women (9:45)	**Movie:** *Armed and Deadly* (10:15)			**Movie:** *Blue Tiger* (11:55)
MAX	**Movie** (Cont.)	**Movie:** *Treacherous*			**Movie:** *Poetic Justice* (11:05)	
NSP	NSP Talk				NSP Journal	Horse Racing
SC	Soccer (Cont.)	Soccer: Trinidad and Tobago at U.s				Horse Racing
SHO	**Movie** (Cont.)	Boxing (9:35)	**Movie:** *The Program*			
TMC	**Movie:** *Pale Rider*				**Movie:** *Night Life*	

(3) **INSIDE EDITION (CC)** 2464
(4) (30) **EXTRA (CC)** 8226/93416
(5) **ROSEANNE (CC)—Comedy** 2684
Roseanne finds it easy to pamper Crystal's baby but more difficult to accept Becky's plans to start taking the Pill. Mark: Glenn Quinn.
(7) **JEOPARDY! (CC)—Game** 7752
(8) **ENTERTAINMENT TONIGHT (CC)** 5394
(9) **MARRIED . . . WITH CHILDREN (CC)** 7416
Al's pal (Joe Bologna) and the man's son (Matt LeBlanc) attend a high-society fund-raiser in this pilot for "Top of the Heap."
(11) **FRESH PRINCE (CC)—Comedy** 9684
Will returns to Philly and finds he's the butt of old friends' jokes and has a reputation as a chicken. Omar: Jacques Apollo Bolton.
(13) (49) **MacNEIL, LEHRER (CC)** *1:00* 53706/51348
(20) **HOME SHOPPING NETWORK** *2:00* 60771
(21) **ITN WORLD NEWS** 51329
(25) **LE JOURNAL: FRENCH NEWS** 95787
(41) **VOLVER A EMPEZAR—Novela** *1:00* 19348
(47) **CAFE—Novela** *1:00* 84684
(50) **NEW JERSEY NEWS** 291058
(55) **OPRAH WINFREY (CC)** *1:00* 11752
Scheduled topic: discord between friends.
(61) **ROSEANNE (CC)—Comedy** 654990
Bowling night finds Roseanne checking out Becky's boyfriend, while Jackie and Booker make a bet with high stakes.
(A&E) **ROCKFORD FILES (CC)** *1:00* 309400
(AMC) **MOVIE—Western** *1:55* ★★★ 4932139
"Will Penny." Charlton Heston, Joan Hackett.
(BET) **WHAT'S HAPPENING NOW!!** 382394
(CNB) **MUTUAL FUND INVESTOR** 73597
(CNN) **MONEYLINE** 847110
(DIS) **MOVIE (CC)—Cartoon** *1:25* ★★ 7818416
"Robin Hood."
(DSC) **BEYOND 2000—Magazine** 415923
All-terrain roller skates.
(ENC) **MOVIE—Drama** (BW) *1:50* ★★★ 4898348
"The Young Savages." Burt Lancaster.
(FAM) **EVENING SHADE (CC)—Comedy** 483936
(FX) **HART TO HART** *1:00* 4223351
(LIF) **DESIGNING WOMEN (CC)** 489110
(MSG) **SPORTSDESK** 4707145
(MTV) **YO!** 587706
(NIK) **DOUG—Cartoon** 215905
Doug and Skeeter dig up trouble when they go searching for artifacts for an assignment.
(NSP) **SPORTS BEAT** *1:00* 3524348
(SC) **COLLEGE SOCCER** *2:30* 739329
Coverage of NCAA Tournament semifinal action, taped Dec. 9 in Davidson, N.C.
(TNN) **AMERICAN SKYLINE—Magazine** 293416
(TNT) **KUNG FU—Drama** *1:00* 206400
(USA) **WINGS (CC)—Comedy** 945706
(VH1) **BIG '80s—Music Videos** 454972

7:05 (MSG) **TALKING BASEBALL** 60355684
(TBS) **WHO'S THE BOSS? (CC)** 8576690

7:30 (2) **ENTERTAINMENT TONIGHT (CC)** 394
(3) **AMERICAN JOURNAL—Newsmagazine** 348
(4) **INSIDE EDITION (CC)** 690
(5) **SIMPSONS (CC)—Cartoon** 1684
After seeing families actually being nice to each other at a company picnic, Homer orders the Simpsons to a family therapist.
(7) (8) **WHEEL OF FORTUNE (CC)** 6752/4394
(9) **HIGHWAY PATROL** 5042
Suspected car thieves are apprehended in Oklahoma after being spotted by a helicopter.
(11) **FAMILY MATTERS (CC)—Comedy** 9510
In the series opener, Carl's mother (Rosetta LeNoire) moves in and immediately usurps Carl's authority. Rachel: Telma Hopkins.
(21) **STRAIGHT TALK ON PROSTATE HEALTH (CC)** *1:20* 3702503
(25) **ONE WORLD, ONE VOICE** 31077
(30) **HARD COPY (CC)—Newsmagazine** 42226
(31) **NEWS FROM ITALY—In Italian** 39752
(50) **NEW JERSEY LIVE!** 840868
(61) **MURPHY BROWN (CC)—Comedy** 744690
(BET) **SANFORD—Comedy** 100232
(CNB) **MONEY TONIGHT (CC)** 84145
Topic: collection agencies.
(CNN) **CROSSFIRE—Buchanan/Kinsley** 672348
(DSC) **NEXT STEP—Science** 865961
A high-speed commuter train designed to handle curves without slowing down.

close up

JOURNEY INTO THE UNKNOWN (CC)
8 PM (5) (61)

A HISTORY OF SCIENCE FICTION ON TV

TV Guide Archives

Hosts Shatner and Nimoy with DeForest Kelly

"There is nothing wrong with your television set. We are controlling transmission." If you grew up in the '60s, these words (which opened the show *The Outer Limits*), along with "Space . . . the final frontier" and "Danger, Will Robinson!" may bring back some fond memories. The Museum of Television and Radio delivers them, and more, in this retrospective on sci-fi TV, from the 1950s to the present. Hosts William Shatner, Leonard Nimoy, Carrie Fisher and Dean Cain present a roster that runs from A (*Alien Nation*) to Z (*Captain Z-Ro*). There are clips from *Space Patrol, Time Tunnel, Fireball XL-5, Quantum Leap, The Invaders* and *Amazing Stories*. (2:00)

(ESN) **COLLEGE BASKETBALL** *2:00* 285597
Pennsylvania at Michigan. Penn returns all but one player from last year's 25-3 squad and is led by guard Jerome Allen, the Ivy League's two-time Player of the Year. The Wolverines still have guard Jimmy King and forward Ray Jackson from the original "Fab Five." (Live)
(FAM) **EVENING SHADE (CC)**—Comedy 121684
(LIF) **DESIGNING WOMEN (CC)** 207058
(MSG) **PAGE ONE**—Discussion 68139
(MTV) **ALTERNATIVE NATION** 129226
(NIK) **LOONEY TUNES**—Cartoon 863503
(TNN) **COUNTRY NEWS**—Magazine 842226
Confederate Railroad is featured.
(USA) **WINGS (CC)**—Comedy 667416
(VH1) **TOP 10 COUNTDOWN** *1:00* 209023
7:35 (TBS) **WHO'S THE BOSS? (CC)** 2775110
8 PM (2) (3) **RESCUE 911 (CC)** *1:00* 1400/5226
A girl in Iowa who was wounded in a gun accident; a woman in California whose car flipped over into a canal, trapping her inside; a youngster in Texas who called 911 when her mother was in a predicament. Also: the Austin Police Department Victim Services Division.

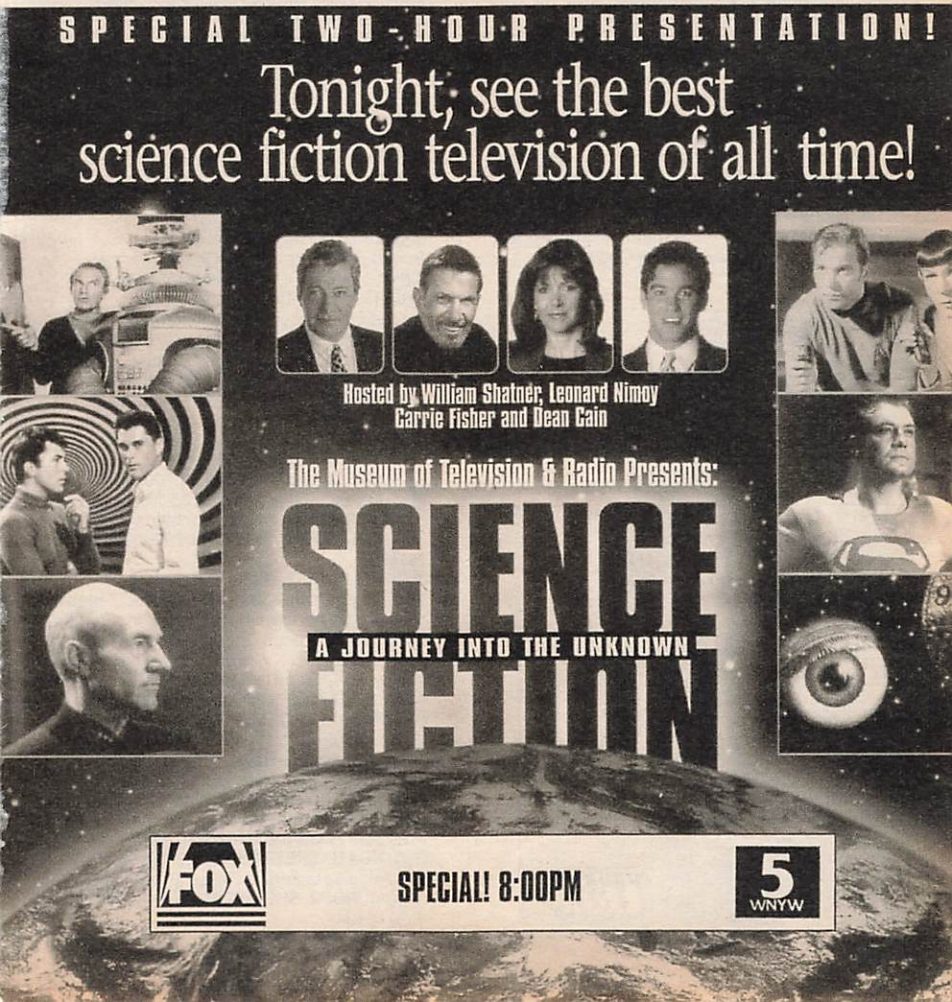

4 (30) WINGS (CC) 3954/62856
On Christmas Eve, an air-traffic controller holds Antonio (Tony Shalhoub) at gunpoint—for eating his jelly doughnut. Bob: Dann Florek. Phoebe: Catherine Silvers.

5 (61) JOURNEY INTO THE UNKNOWN (CC)—Science Fiction *2:00* 79706/360787
A look at science fiction. For details, see the Close-up on p. 142.

7 (8) FULL HOUSE (CC) 6400/4042
Mickey Rooney guest stars as a lonely novelty-store owner who refuses to exchange Michelle's gift for Danny on Christmas Eve. Michelle: Mary-Kate and Ashley Olsen. Jesse: John Stamos. Joey: Dave Coulier.

9 MOVIE—Science Fiction *2:00* 99954
"Island City." (Made for TV; 1994) A 21st-century genetic experiment goes haywire, creating a race of violent mutants. Kevin Conroy, Brenda Strong, Eric McCormack.

11 MOVIE—Comedy (CZ) *2:00* ★★★★ 28042
"Miracle on 34th Street." (1947) Edmund Gwenn won an Oscar for his delightful portrayal of the department-store Santa who goes on trial to prove he's the real Kris Kringle in this heartwarming Christmas fantasy. John Payne, Maureen O'Hara, Natalie Wood, Porter Hall, William Frawley, Jerome Cowan.

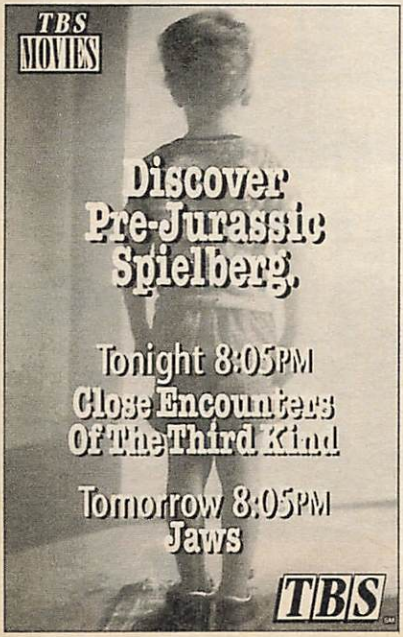

13 NOVA (CC) *1:00* 66226
Recounting 1993's "Rescue Mission in Space," NASA's successful attempt to repair the $1.6 billion Hubble Space Telescope. Interviews with engineers and astronauts involved reveal the complexity of the previously untried repair procedures.

25 SCHOOLS OF THOUGHT 76085

31 THE SAVIOR IS BORN—Cartoon 99690

41 AGUJETAS DE COLOR DE ROSA—Novela *1:00* 22868

47 PASIONES SECRETAS *1:00* 66232

(49) CARRERAS, DOMINGO, PAVAROTTI WITH MEHTA *2:30* 396435

50 COLLEGE BASKETBALL *2:00* 208868
Columbia at Seton Hall. (Live)

55 MOVIE—Drama *2:00* 99936
"The Palermo Connection." (Italian-French; 1990) A New York City mayoral candidate (James Belushi) is pressured by the mob. Mimi Rogers. Man of Power: Joss Ackland.

(A&E) BIOGRAPHY *1:00* 498348
Profiling actor Jimmy Stewart, whose film credits include "It's a Wonderful Life," "Rear Window" and "The Philadelphia Story."

(BET) ROC (CC)—Comedy 391042

(CNB) CAL THOMAS—Interview 55145
Scheduled guest: Author Charles Murray.

(CNN) NEWS (CC)—Soles/Battista *1:00*

(DSC) TERRA X—Documentary 136961
Research conducted by German scientist Alexander von Humboldt (1769-1859) at Chimborazo, a volcano in the Andes.

(FAM) WALTONS—Drama *1:00* 743955

(FX) UNDER SCRUTINY WITH JANE WALLACE 2905665

(HBO) MOVIE (CC)—Fantasy *1:40* 1016665
"Witch Hunt." Dennis Hopper.

(LTF) UNSOLVED MYSTERIES *1:00* 829329

(MAX) MOVIE—Crime Drama *1:25* 8339481
"Sins of the Night." Nick Cassavetes.

(MSG) COLLEGE BASKETBALL PREVIEW *1:00* 79348

(MTV) UNLEDDED—Music *1:30* 797416
Jimmy Page and Robert Plant of Led Zeppelin reunite for performances taped in London, Wales and Morocco. Songs include "No Quarter," "Kashmir," "What Is and What Should Never Be," "Since I've Been Loving You."

(NIK) I DREAM OF JEANNIE—Comedy 134503

(NSP) WORLD SPORT SPECIAL 4255481

(SHO) MOVIE—Thriller *1:35* 1480987
"Mirror Mirror 2—Raven Dance." Roddy McDowall, Sally Kellerman, Veronica Cartwright.

(TNN) PHYLLIS GEORGE *1:00* 299110
Kentucky's former first lady welcomes Vice President Al Gore and his wife, Tipper.

(TNT) NBA BASKETBALL (CC) *2:30* 293077
Los Angeles Lakers at Dallas. (Live)

(USA) MURDER, SHE WROTE (CC)—Mystery *1:00* 180990

VCR Alert! Add sufficient time when taping on Chs. 21, 49 and 50. Running times don't include pledge breaks.

8:05 (TBS) **MOVIE—Science Fiction** *3:00* ★★★★ 90170936
"Close Encounters of the Third Kind." (1977) Steven Spielberg's vision of an awe-inspiring meeting between humans and extraterrestrials. Richard Dreyfuss, Melinda Dillon, Teri Garr. Lacombe: Francois Truffaut.

8:30 (4) (30) **SOMETHING WILDER (CC)—Comedy** 6481/18771
Gene and Annie (Hillary B. Smith) stoop to new lows to get a sold-out Christmas toy for the twins; while a mixup brings out the town's charitable side. Miss Blair: Claudette Sutherland. Clerk: Terry Sweeney.

(7) (8) **ME AND THE BOYS (CC)** 8435/6077
When Steve (Steve Harvey) becomes focused on having a family Christmas picture taken, Andrew (Benjamin LeVert) is anything but jolly about the idea.

(25) **ASIAN AMERICA** 10042

(31) **KING OF THE STUFFED TOYS** 12597

(BET) **COMICVIEW** 483077

(CNB) **EQUAL TIME—Discussion** 61752

(DIS) **FAMILY CIRCUS CHRISTMAS** 8309477
The comic-strip family celebrates with memories of their late grandfather.

(DSC) **TREASURE HUNTERS** 465428
The treasure of the Boers.

(FX) **HOME & AWAY—Drama** 2917400

(NIK) **BEWITCHED—Comedy** (BW) 760810

(NSP) **TIM GRGURICH: BASKETBALL** 4347416

(VH1) **VIDEOS** *1:30* 704868

9PM (2) **MOVIE (CC)—Crime Drama** *2:00* ★★ 4787
"Marked for Death." (1990) Steven Seagal as a retired DEA agent who cracks down on suburban drug dealers. Directed by Dwight H. Little ("Rapid Fire"). (Repeat)

Other Cast

Screwface ..... Basil Wallace
Max ..... Keith David
Charles ..... Tom Wright
Leslie ..... Joanna Pacula
Melissa ..... Elizabeth Gracen

[CBS is advising viewer discretion.]

(3) **MOVIE—Mystery** *2:00* ★★ 8313
"Perry Mason: The Case of the Ruthless Reporter." (Made for TV; 1991) Mason (Raymond Burr) rounds up the usual suspects in the murder of a Denver anchorman. St. John: Jerry Orbach. Cooper: Susan Sullivan.

(4) (30) **FRASIER (CC)** 5787/78139
When Frasier and Niles are unable to repair the toilet, they call a plumber, whom Niles (David Hyde Pierce) recognizes as a bully from his junior-high days. Danny: John C. McGinley. Billy: Mike Starr.

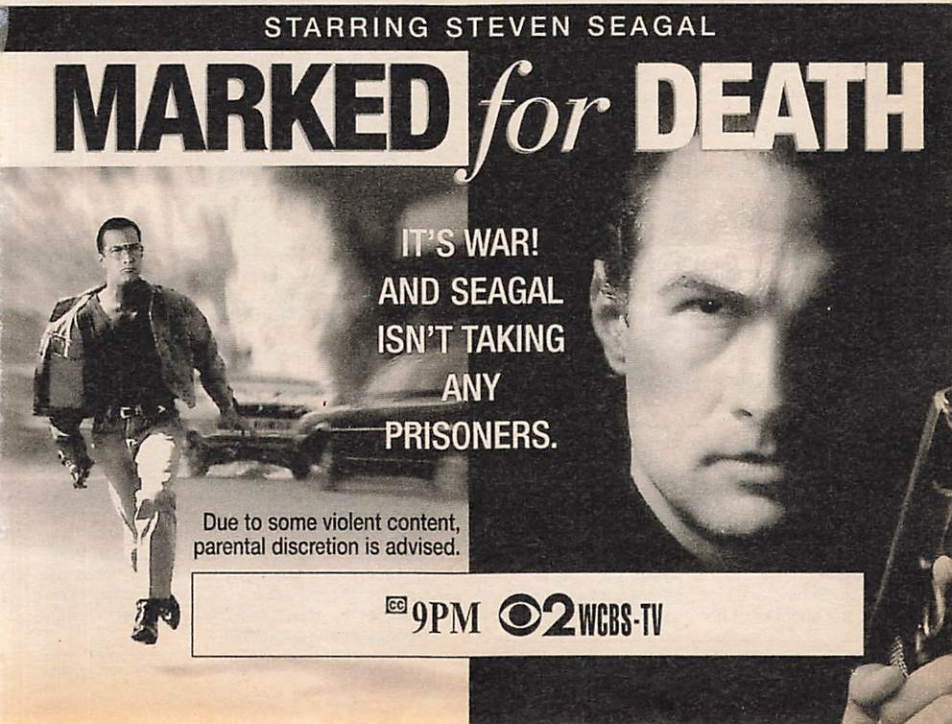

Tuesday

9PM
9:30PM

Viewer Alert! If the NHL labor dispute is resolved, hockey games may pre-empt scheduled programming on some stations tonight.

7 8 **HOME IMPROVEMENT (CC)** 52597/50139
A "perfect" Christmas brings Tim's brother (William O'Leary), his wife (Jensen Daggett) and Jill's parents (Polly Holliday, M. Emmet Walsh), whose bickering worries Jill.

13 **FRONTLINE (CC)** *1:00* 42690
From April: The debate over physician-assisted suicide is explored in a profile of Jack Kevorkian—inventor of a "suicide machine"—who has helped people to end their lives. Included is footage of the doctor's consultations with some patients, who are seen discussing why they want to die.

20 **IN THE HEAT OF THE NIGHT (CC)**—Crime Drama *1:00* 84226
A drifter becomes a lifesaver for Joann (Lois Nettleton), but Gillespie thinks the man may have killed a prostitute, although Tibbs is convinced someone else did it. Topaz: Renee Jones. Clay: Eric Pierpoint. Atticus: Maceo Walker. Gillespie: Carroll O'Connor.

25 **KOREAN NEWS AND CULTURE** *1:00* 42232

31 **SWING AND SWAY CHRISTMAS**—Music *1:00* 88058

41 **MARIMAR**—Novela *1:00* 99972

47 **LA COSA**—Comedia *1:00* 80868

close up

BARBARA WALTERS (CC)
10 PM 7 8

MOST FASCINATING PEOPLE OF 1994

ABC
Murdoch , Walters

Barbara Walters profiles 10 of this year's notables. Among them: attorney Leslie Abramson talks about her work on the Menendez trial; figure skater Oksana Baiul on winning an Olympic Gold medal; former President Jimmy Carter on his work as a peace missionary; Tom Hanks on the success of "Forrest Gump" and winning an Oscar for "Philadelphia"; Dallas Cowboys owner Jerry Jones on his "aggressive" management style. Also: Rupert Murdoch assesses his reasons for acquiring broadcast rights to NFL football; Steven Spielberg analyzes the accolades given to "Schindler's List"; Barbra Streisand considers the success of her concert tour. (1:00)

A&E **INSPECTOR MORSE** *2:00* 491435
In "The Infernal Serpent," Morse (John Thaw) investigates the death of an Oxford don. Copley-Barnes: Geoffrey Palmer.

AMC **MOVIE**—Drama BW *1:20* ★★★★
"The Ox-Bow Incident." 8352058

BET **VIDEO SOUL**—Music *2:00* 723232

CNB **RIVERA LIVE**—Discussion *1:00* 28684

CNN **LARRY KING LIVE (CC)** *1:00* 380918

DIS **THIS WAS AMERICA . . . 1968**—Documentary *:50* 7835810
Host E.G. Marshall recalls a year when "Vietnam tested our national will, the civil-rights issue tested our humanity and our youth tested our entire concept of freedom."

DSC **INVENTION (CC)**—Documentary 660023
Growing pest-resistant colored cotton; cleaning up toxic-waste dumps.

ENC **MOVIE**—Comedy-Drama *2:10* ★★
"A Wedding." 79930619

FAM **RESCUE 911 (CC)** *1:00* 836619

FX **DYNASTY**—Drama *1:00* 8823315

LIF **MOVIE**—Comedy-Drama *2:00* ★★ 822416
"Compromising Positions." (1985) Susan Isaacs' suburban whodunit about the murder of a philandering periodontist (Joe Mantegna). Susan Sarandon, Raul Julia. Bob: Edward Herrmann. Nancy: Judith Ivey.

MSG **COLLEGE BOWL GAMES PREVIEW** *1:00* 86684
A look at the major gridiron matchups. Included: player profiles.

NIK **I LOVE LUCY (CC)** BW 668665

NSP **NEWSPORT TALK** *2:00* 3430955

TMC **MOVIE (CC)**—Western *2:00* ★★ 721874
"Pale Rider." Clint Eastwood, Richard Dysart.

TNN **MUSIC CITY TONIGHT** *1:30* 560110
Riders in the Sky; Russ Taff.

USA **BOXING (CC)** *2:00* 435067
Scheduled: Miguel Angel Gonzalez (34-0, 28 KOs) defends his WBC lightweight title against Calvin Grove (46-6, 17 KOs) in a 12-round fight in Albuquerque. (Live)

9:30 4 30 **JOHN LARROQUETTE (CC)** 88824/17619
A manager's opening in New Orleans appeals to John . . . and Mahalia and Dexter and Gene—all of whom face a tough interviewer (Roscoe Lee Browne) in the Big Easy.

PLEDGE DRIVE

The start and end times of programs on Chs. 21, 49 and 50 may be altered by pledge breaks. For this reason, the running times and VCR PlusCode numbers listed this week do not include the breaks; rather, they represent the approximate running times of the actual programs. VCR owners should remember to add sufficient time when taping PBS pledge programming.

Only one person knows who The Most Fascinating Person of 1994 is.

Who are the ten most fascinating people of 1994? And more important, who is the *most* fascinating person? There's only one way to find out. You'll just have to watch.

BARBARA WALTERS PRESENTS

"THE 10 MOST FASCINATING PEOPLE OF 1994"

Brought to you by:

TYLENOL
Extended Relief
The pain goes away.
The pain stays away.

abc 10 PM WABC-TV 7 8

7 8 GRACE UNDER FIRE (CC) 44042/42684
Included in Grace's Christmas package: an ex-mother-in-law with the holiday blues and an invitation to a Yuletide dance with Dougie (Walter Olkewicz). Jean: Peggy Rea. Emmet: Matt Clark. Grace: Brett Butler.
21 HEART TO HEART (CC) *1:00* 230226
DSC NEXT STEP—Science 910665
A look at a sport combining snowboarding and water skiing, and a visit to a robotics company.
ESN COLLEGE BASKETBALL *2:00* 989955
Cincinnati at Minnesota. The Bearcats return most of their 22-10 team from last season to face a Minnesota squad led by shooting guard Voshon Lenard. (Live)
[Time approximate.]
MAX MOVIE—Drama *1:35* 2156955
"Treacherous." C. Thomas Howell.
MTV VERY SPECIAL CHRISTMAS II 294619
The making of the second album in five years to generate funds for the Special Olympics. Featured artists include Gloria Estefan, Luther Vandross, Bonnie Raitt, Michael Bolton.
NIK MARY TYLER MOORE (CC) 586085
SC SOCCER *2:00* 942690
Trinidad and Tobago at U.S., taped Dec. 9 in Fullerton, Cal.
9:35 SHO CHAMPIONSHIP BOXING REPORT 16541023
9:45 HBO MAKING OF LITTLE WOMEN 1741435
10PM 4 30 DATELINE NBC (CC) *1:00* 9619/94619
5 9 11 NEWS *1:00*
7 8 BARBARA WALTERS (CC) *1:00* 70481/78023
"The 10 Most Fascinating People of 1994." See the Close-up on p. 146.
13 GOD'S GIRLS—Documentary *:50* 9611313
A study of life inside Australia's Sisters of Mercy convent, from the 1940s to the present. Included: interviews with the sisters; and scenes from a 1960s documentary.
20 55 61 NEWS
25 STUDENT PRESS 48077
31 RADIOTALK TV 75145
41 PRIMER IMPACTO: EDICION NOCTURNA—Magazine *1:00* 18619
47 OCURRIO ASI DE NOCHE *1:00* 83955
50 NEIL DIAMOND'S GREATEST HITS—Music *1:00* 383503
CNB TOM SNYDER *1:00* 21771
Scheduled: Bob Newhart; Burgess Meredith.
CNN NEWS—Soles/Battista *1:00*
DIS BILLY JOEL FROM THE RIVER OF DREAMS—Music *1:30* 696394
The singer-songwriter performs in concert. Included: "A Hard Day's Night," "Piano Man."
DSC SUBTLE AS A SERPENT *1:00* 486503
A study of snakes includes their habitats, feeding habits and behavior.
FAM 700 CLUB—Religion *1:00* 839706
FX IN LIVING COLOR—Comedy 6317955
MSG COLLEGE BASKETBALL PREVIEW *1:00* 89771
MTV DEAD AT 21—Adventure 565619
NIK TAXI (CC)—Comedy 378145
SHO MOVIE (CC)—Drama *1:55* ★★ 3299684
"The Program." James Caan, Halle Berry.
VH1 BIG '80s—Music Videos 175226
10:15 HBO MOVIE (CC)—Science Fiction *1:40*
"Armed and Deadly." 96416232
10:30 20 HIGHWAY PATROL 53961
Suspected car thieves are apprehended in Oklahoma after being spotted by a helicopter.
25 POLTEL POLISH NEWS—In Polish 51597
31 NEWS CITY 88665
55 STAR TREK: THE NEXT GENERATION (CC)—Science Fiction *1:00* 42619
While the Enterprise crew searches for a missing spacecraft on the planet Minos, site of a lost civilization, Picard and Crusher (Patrick Stewart, Gates McFadden) disappear. Riker: Jonathan Frakes. Data: Brent Spiner.
61 MURPHY BROWN (CC)—Comedy 259232
Miles plans to propose to Audrey on the sidelines of a Redskins game—while she plans to move back to England.
AMC MOVIE—Western *2:30* ★★★ 681503
"One-Eyed Jacks." Marlon Brando.
FX IN LIVING COLOR—Comedy 6499503
MTV THE STATE—Comedy 478139
NIK TAXI (CC)—Comedy 281665
TNN CLUB DANCE *1:00* 454067
TNT MOVIE—Thriller *2:15* ★★ 3543226
"Telefon." (1977) Charles Bronson plays a KGB agent assigned to prevent Soviet saboteurs from provoking WWIII. Lee Remick, Donald Pleasence, Tyne Daly. Malchenko: Alan Badel.
[Time approximate after basketball.]
VH1 STAND-UP SPOTLIGHT 257874
Craig Shoemaker, Dom Irrera.
10:50 13 SISTER WENDY'S ODYSSEY 63641329
11PM 2 3 4 7 8 30 NEWS *:35*
5 COPS (CC) 35874
Pittsburgh cop Pat Logan answers a domestic-violence call.
9 JENNY JONES—Discussion *1:00* 80961
Scheduled topic: mothers and daughters who get involved with the same man.
11 CHEERS (CC)—Comedy 99042
Carla agrees to split Eddie's estate 50-50 with his other widow (Anne De Salvo) until she finds out the 50 is $50,000 of insurance money.
13 49 CHARLIE ROSE *1:00* 99706/97348
20 TOP COPS 42706
A Secret Service agent talks about busting a counterfeiting ring. Malfi: Tony De Santis.
21 ARE YOU BEING SERVED? 80936
25 OUT OF IRELAND 33042
31 BLOOMBERG NEWS 60110
41 NOTICIAS *:35*
47 TELENOTICIAS—Raul Peimbert 33416

(61) **COACH (CC)—Comedy** 633145
It's Hayden's 49th birthday, and his wish is to be a race-car driver. Rick Mears and Bobby Unser have cameos.
(A&E) **LAW & ORDER—Drama** *1:00* 536752
(BET) **ROC (CC)—Comedy** 355477
(CNN) **SPORTS—Charles/Hickman** 205110
(DSC) **TERRA X—Documentary** 672868
Research conducted by German scientist Alexander von Humboldt (1769-1859) at Chimborazo, a volcano in the Andes.
(FAM) **FATHER DOWLING MYSTERIES (CC)** *1:00* 721868
(FX) **SOUND FX—Music Videos** *1:00* 1407400
(LIF) **UNSOLVED MYSTERIES** *1:00* 727042
(MSG) **SPORTSDESK** 6642023
(MTV) **BEAVIS AND BUTT-HEAD** 217923
(NIK) **BOB NEWHART—Comedy** 663110
(NSP) **NEWSPORT JOURNAL** 2333665
(TMC) **MOVIE—Comedy** *1:35* ★ 9544232
"Night Life." Scott Grimes, Cheryl Pollak.
(USA) **WINGS (CC)—Comedy** 303706
11:05 (MAX) **MOVIE (CC)—Drama** *1:50* ★★ 43331771
"Poetic Justice." Janet Jackson, Tupac Shakur.
(TBS) **MOVIE—Drama** *2:00* ★★ 9105503
"Endangered Species." (1982) A New York cop (Robert Urich) and a Colorado sheriff (JoBeth Williams) investigate bizarre cattle mutilations. Joe: Paul Dooley.
[TBS is advising viewer discretion.]
11:10 (50) **NEW JERSEY NEWS** 6806077
11:15 (MSG) **POOL** *1:00* 7416481
The World 8-Ball Championships, taped Oct. 9 in Toledo, Ohio.
11:30 (5) **M*A*S*H (CC)** 32868
Hawkeye is enraged by a ghoulish colonel (Charles Aidman).
(11) **COACH (CC)—Comedy** 69936
Kelly and Christine become fast friends, while Hayden lags behind in acknowledging his and Christine's "adult" relationship.
(20) **LOVE CONNECTION** 32400
(25) **MEDIA WATCH** 76955
(31) **KOREAN NEWS** 47049
(47) **PROGRAMACION COMERCIAL** *1:00*
(55) **MOVIE—Comedy-Drama** *2:00* ★★ 28226
"A Bunny's Tale." (Made for TV; 1985) Kirstie Alley stars as a young Gloria Steinem on assignment as a Playboy Bunny for an investigative magazine piece. Ned: Cotter Smith.
(61) **STAR TREK: THE NEXT GENERATION (CC)—Science Fiction** *1:00* 119435
Picard and Dr. Crusher discover their true feelings toward each other via a telepathic link when they become imprisoned together during a diplomatic mission. Mauric: Robin Gammell.
(BET) **JAZZ CENTRAL** *2:00* 240139
(CNN) **MONEYLINE** 539329
(DIS) **HONEYMOONERS' FIRST CHRISTMAS (CC)—Comedy** *:45* 2302987
In a "lost episode" from December 1951, various holiday guests, including several played by Jackie Gleason, visit the Kramdens.
(DSC) **TREASURE HUNTERS** 997329
The treasure of the Boers.
(ENC) **MOVIE—Science Fiction** *1:45* ★★
"Soylent Green." 2479597
(ESN) **SPORTSCENTER** *1:00* 693752
(MTV) **BEAVIS AND BUTT-HEAD** 175145
(NIK) **DICK VAN DYKE—Comedy** (BW) 815771
(NSP) **HORSE RACING FROM AQUEDUCT** 6789058
(SC) **INSIDE HORSE RACING** 989481
(TNN) **COUNTRY NEWS—Magazine** 898145
Confederate Railroad is featured.
(USA) **WINGS (CC)—Comedy** 451597
11:35 (2) (3) **DAVID LETTERMAN (CC)** *1:00* 6359874/6273400
Scheduled: Kathie Lee Gifford, Prince.
(4) (30) **JAY LENO (CC)** *1:00* 6271042/9472787
Scheduled: Singer Tom Jones.
(7) (8) **NIGHTLINE (CC)** 8102752/8100394
(41) **NOTICIERO UNIVISION** 7286481
11:40 (21) **ITN WORLD NEWS** 8645077
(50) **KEEPING UP APPEARANCES** 4407961
11:55 (HBO) **MOVIE (CC)—Crime Drama** *1:30* 4585232
"Blue Tiger." Virginia Madsen, Toru Nakamura.

EARLY WEDNESDAY

Mid. (5) **RESCUE 911 (CC)** 71849
(9) **THE NEWZ—Comedy** 99269
(11) **MURPHY BROWN (CC)—Comedy** 84337
(13) **FREEDOM SPEAKS** *1:00* 68462
(20) **HOME SHOPPING NETWORK** *7:00*
(31) **CHINESE PROGRAMMING** *1:00* 961733
(A&E) **BIOGRAPHY** *1:00* 323563
(CNN) **NEWS—Brian Christie**
(DSC) **INVENTION (CC)—Documentary** 637085
(FAM) **BLACK STALLION (CC)—Drama** 815801
(FX) **BATMAN—Adventure** 6096714
(LIF) **UNSOLVED MYSTERIES** 828375

Solution to Children's Puzzle

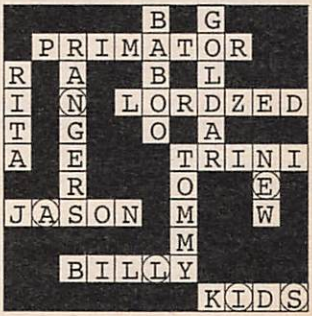

ALIENS

(MTV) ALTERNATIVE NATION *1:30* 726424
(NIK) GET SMART—Comedy 635627
(NSP) NEWSPORT TALK *2:00* 1622085
(SC) JOHN MacLEOD: BASKETBALL 718085
(SHO) MOVIE—Drama *1:25* 1799004
"Eleven Days, Eleven Nights 2." Kristine Rose.
(TNN) PHYLLIS GEORGE *1:00* 178578
Kentucky's former first lady welcomes Vice President Al Gore and his wife, Tipper, to her home for holiday festivities.
(USA) QUANTUM LEAP (CC) *1:00* 981424
12:05 7 MOVIE—Drama *1:55* ★★★ 62197998
"Billionaire Boys Club." (Made for TV; 1987) Factual crime drama about an elite group of young commodity traders whose fanatical leader (Judd Nelson) involves them in murder. Ron Silver, Raphael Sbarge. Karny: Brian McNamara. Fairmont: Fred Lehne.
[Continues tomorrow at this time.]
(8) NORTHERN EXPOSURE (CC)
—Comedy-Drama *1:00* 1928375
41 PELICULA—Drama *2:00* 7346269
"Los perros de Dios." (1972) Helena Rojo.
12:10 21 TAKE A LETTER MR. JONES 4182511
12:15 (MSG) SPORTSDESK 74163733
12:30 5 DENNIS PRAGER—Discussion 28269
9 JON STEWART *1:00* 11240
Scheduled: Singer Sheryl Crow. (Repeat)
11 HONEYMOONERS—Comedy (BW) 57795
47 PELICULA—Policiaca *2:00* 38820
"Pedro, el de Guadalajara." Este hombre valiente quiere vengarse en quienes asesinaron a su mejor amigo. Julio Alemán, Sergio Goyri.
(61) THE NEWZ—Comedy 612337
(CNN) SHOWBIZ TODAY—Magazine 531337
(DIS) MOVIE—Comedy *1:45* ★★ 9040998
"Do Not Disturb." Doris Day, Rod Taylor.
(DSC) NEXT STEP—Science 991795
(ESN) UP CLOSE—Discussion 113820
(FAM) BIG BROTHER JAKE (CC) 104207
(FX) BACK CHAT—Discussion 1462917
(LIF) THIRTYSOMETHING (CC) *1:00* 876153
(MSG) SKIING MAGAZINE *1:00* 485998
(NIK) DRAGNET—Crime Drama 999337
(SC) WOMEN'S BASKETBALL PREVIEW 833545
12:35 2 FLY BY NIGHT *1:00* 4567820
Sally's stuck in France when a rich charter turns out to be a poor credit risk, and she's not the only one waiting to be paid. Sally: Shannon Tweed. Mack: David Elliot.
(3) GORDON ELLIOTT *1:00* 4561646
4 (30) CONAN O'BRIEN (CC) *1:00* 4569288/5545559
Scheduled: Larry King.
(TMC) MOVIE—Comedy *1:50* ★★ 84450424
"Ghostbusters II." Bill Murray, Dan Aykroyd.
12:45 (TNT) MOVIE—Mystery *2:00* ★★★ 4617714
"Marlowe." (1969) James Garner as Raymond Chandler's private eye on a missing-persons case. Gayle Hunnicutt, Carroll O'Connor, Rita Moreno. Orfamay: Sharon Farrell. Crowell: William Daniels.
1 AM 5 RUSH LIMBAUGH 55511
11 NEWS *1:00*
13 MacNEIL, LEHRER (CC) *1:00* 59424
31 MOVIE—Comedy-Drama (BW) *1:20* ★★ 1704207
"St. Benny, the Dip." (1951) Dick Haymes.
(61) LAST CALL (CC) 889207
(A&E) INSPECTOR MORSE *2:00* 703608
(AMC) MOVIE—Drama *2:35* ★★★ 79678462
"Sayonara." Red Buttons, Miyoshi Umeki.
[Shown in letter-box format.]
(CNN) CALLING ALL SPORTS 636462
(DSC) SUBTLE AS A SERPENT *1:00* 629207
(ESN) SKI WORLD 434066
(FAM) INFOMERCIALS *1:00*
(FX) INFOMERCIALS *5:00*
(MAX) EMMANUELLE—Drama *1:00* 874795
(NIK) ALFRED HITCHCOCK (BW) 433694
(SC) SOCCER *2:00* 956443
Trinidad and Tobago at U.S., taped Dec. 9 in Fullerton, Cal.
(TNN) MUSIC CITY TONIGHT *1:30* 825820
(USA) COUNTERSTRIKE *1:00* 256375
1:05 (8) JUDGE FOR YOURSELF *1:00* 5103269
(TBS) MOVIE—Science Fiction *2:00* ★★ 9350849
"Strange Invaders." (1983) Special effects highlight this story of a professor (Paul Le Mat) and a journalist (Nancy Allen) investigating alien creatures terrorizing the Midwest. Diana Scarwid, Michael Lerner, Louise Fletcher, Wallace Shawn, Fiona Lewis, Kenneth Tobey.
1:15 (ENC) MOVIE—Drama *3:15* ★★★ 71033191
"Hawaii." Julie Andrews, Max von Sydow.
1:25 (HBO) MOVIE—Drama *1:45* ★★ 94998085
"The Plague." William Hurt, Sandrine Bonnaire.
(SHO) MOVIE—Drama *1:40* ★★★ 55380559
"Glengarry Glen Ross." Al Pacino.
1:30 5 INFOMERCIALS *2:00*
9 NEWS
55 (MSG) INFOMERCIAL
(61) JON STEWART *1:00* 709578
Scheduled: Singer Sheryl Crow. (Repeat)
(BET) COMICVIEW 967559
(CNN) SPORTS 365462
(ESN) SNOWBOARDING 185288
The Bud Light Championships, taped March 27 in Aspen, Colo.
(LIF) INFOMERCIALS *6:00*
(MTV) DREAMTIME *1:30* 170337
(NIK) SUPERMAN—Adventure 705066
1:35 2 LAST CALL (CC) 4214998
(3) COPS (CC) 4201424
4 GREG KINNEAR 4209066
(30) CURRENT AFFAIR (CC) 1383627
2 AM 7 (55) NEWS
9 INFOMERCIALS *1:00*
11 NORTHERN EXPOSURE (CC)
—Comedy-Drama *1:00* 892424

(BET) VIDEO SOUL—Music *2:00* 627240
(CNN) LARRY KING LIVE *1:00* 836375
(DSC) NEXT STEP—Science 320424
(ESN) NBA TODAY 784608
(FAM) 700 CLUB—Religion *1:00* 467269
(MAX) MOVIE—Comedy-Drama *1:35* ★★
"Twenty Bucks." 1786171
(NIK) LUCY SHOW—Comedy 328066
(NSP) PRESS BOX 3899424
[Repeats every 30 minutes until 12 noon.]
(USA) AMERICAN GLADIATORS *1:00* 821443

2:05 2 AMERICAN JOURNAL 5758733
(3) SIRENS (CC)—Crime Drama *1:00* 1719627
4 NEWS *:35*
(8) INFOMERCIALS *1:00*
(30) GREG KINNEAR 6040240
41 PROGRAMACION COMERCIAL *:55*

2:15 (DIS) MOVIE (CC)—Drama *1:45* ★★ 22596443
"The Christmas Visitor." Dee Wallace Stone.

2:25 (TMC) MOVIE (CC)—Drama *1:40* 95739424
"Ulterior Motives." Mary Page Keller.

2:30 7 WORLD NEWS NOW *2:00* 634462
47 PROGRAMACION COMERCIAL
55 CELEBRATE LIFE!—Viewpoint 44066
(61) MOVIE—Drama *2:00* ★★★ 708849
"The Boy in the Plastic Bubble." (1976) TV-movie with John Travolta as a youth doomed, because of a birth defect, to live in the isolation of a germ-free plastic room. Gina: Glynnis O'Connor. Johnny: Robert Reed. Mickey: Diana Hyland. Dr. Gunther: Ralph Bellamy.
(DSC) BEYOND 2000—Magazine 349559
(ESN) SPORTSCENTER 796443
(NIK) F TROOP—Comedy 330801
(TNN) COUNTRY NEWS—Magazine 158849

2:35 2 UP TO THE MINUTE *2:55* 11460240
(30) JONES & JURY 8542882

2:40 4 INFOMERCIALS *1:00*

2:45 (TNT) MOVIE—Crime Drama *1:45* ★★
82800462
"They Only Come Out at Night." (1975) Fact-based TV-movie about a Los Angeles homicide investigator (Jack Warden) seeking the murderer of several elderly women. Tallchief: Charles Ynfante. Helen: Madeleine Thornton-Sherwood. Baylor: Joe Mantell.

3 AM 9 HOME SHOPPING SPREE *3:00* 376220
11 FAME—Drama *1:00* 252882
41 AGUJETAS DE COLOR DE ROSA—Novela *1:00* 250424
55 MOVIE—Adventure *2:00* ★★ 522153
"Ursus in the Land of Fire." (Italian; 1963) The muscular hero (Ed Fury) protects peace lovers from a hostile king. Diana: Luciana Gilli. Mila: Claudia Mori.
(A&E) LAW & ORDER—Drama *1:00* 908172
(CNN) CROSSFIRE—Buchanan/Kinsley 623998
(ESN) UP CLOSE—Discussion 447530
(FAM) INFOMERCIALS *3:00*
(MTV) BEAVIS AND BUTT-HEAD 427801
(NIK) TAXI (CC)—Comedy 250398
(USA) BOXING (CC) *2:00* 555998
Scheduled: Miguel Angel Gonzalez defends his WBC lightweight championship against Calvin Grove in a 12-round fight. Taped Tuesday in Albuquerque.

3:05 (3) NEWS
(30) HARD COPY (CC) 6164240
(SHO) PRIVATE SCREENING: JACK LEMMON—Interview 54205240
(TBS) MOVIE—Science Fiction *1:30* ★★
5304733
"Planet Earth." (1974) TV-movie about an advanced race of men trying to aid a decadent world in the 22nd century. John Saxon.

3:10 (HBO) MOVIE—Crime Drama *1:30* 4995443
"Bloodfist IV: Die Trying." Don "The Dragon" Wilson, Cat Sassoon, Amanda Wyss.

3:20 (SHO) MOVIE—Drama *2:00* ★★★ 6919627
"The Krays." Gary Kemp, Martin Kemp.

3:30 5 CURRENT AFFAIR (CC) 75849
(AMC) MOVIE—Drama (BW) *1:45* ★★★ 9809424
"Cleopatra." Claudette Colbert.
(CNN) NEWS—Brian Christie
(ESN) COLLEGE BASKETBALL *2:00* 177269
Pennsylvania at Michigan, taped Tuesday.
(MAX) MOVIE—Drama *1:50* ★★ 3241443
"Pretty Baby." Brooke Shields.
(MTV) DREAMTIME *2:30* 392882
(NIK) MARY TYLER MOORE (CC) 321153

3:35 (3) UP TO THE MINUTE *1:25* 95695627
(30) NIGHTSIDE—News *1:25* 52765627

3:40 4 NIGHTSIDE—News *1:20* 12556795

3:45 (CNN) NEWSROOM (CC) 33446998

4 AM 5 GORDON ELLIOTT *1:00* 364191
Scheduled topic: disapproving of a daughter's interracial relationship.
(8) WORLD NEWS NOW *1:30* 985733
11 INFOMERCIAL
41 MARIMAR—Novela *1:00* 991269
(A&E) MOVIE—Adventure (BW) *2:00* ★★★
335356
"Fire over England." (British; 1937) Highly effective historical saga about an Englishman (Laurence Olivier) spying in Spain. Cynthia: Vivien Leigh. Queen Elizabeth: Flora Robson.
(BET) INFOMERCIALS *2:00*
(CNN) NEWS—Brian Christie
(DIS) BILLY JOEL FROM THE RIVER OF DREAMS—Music *1:20* 9473443
(NIK) BOB NEWHART—Comedy 342646

4:05 (TMC) MOVIE—Adventure *1:30* 4607608
"Crisis in the Kremlin." Robert Rusler.

4:30 7 OPRAH WINFREY (CC) *1:00* 354714
11 (61) HOGAN FAMILY (CC) 12820/860172
(CNN) SHOWBIZ TODAY—Magazine 624627
(ENC) MOVIE—Drama *2:00* ★★ 7333443
"The Only Game in Town." Elizabeth Taylor.
(NIK) DRAGNET—Crime Drama 683397
(TNT) CHiPs—Crime Drama *1:30* 458207

4:35 (TBS) JEFFERSONS (CC)—Comedy 9425337

4:40 (HBO) TO BE ANNOUNCED *2:20*

MORNING

5 AM (3) RUSH LIMBAUGH 40004
(4) THIS MORNING'S BUSINESS 48646
(5) FAITH 20—Religion 66066
(11) INFOMERCIAL
(13) ESPANA VIVA—Instruction 44882
(30) JERRY SPRINGER *1:00* 906646
(41) PRIMER IMPACTO: EDICION NOCTURNA —Magazine *1:00* 913356
(55) NEWS
(61) SHEPHERD'S CHAPEL BIBLE STUDY —Religion *1:00* 270356
(CNN) SPORTS 905004
(NIK) DICK VAN DYKE—Comedy (BW) 169527
(NSP) PRESS BOX 1642849
[Repeats every 30 minutes until 12 noon.]
(USA) FACTS OF LIFE—Comedy 990172
5:05 (TBS) GOMER PYLE, USMC—Comedy 3207795
5:10 (AMC) MOVIE—Drama *1:55* ★★ 40347646
"In Love and War." Robert Wagner.
5:20 (SHO) MOVIE (CC)—Drama *1:40* 95327375
"They." Patrick Bergin, Vanessa Redgrave.
5:30 (2) CBS NEWS—Gayle/King 29462
(3) THIS MORNING'S BUSINESS 23288
(4) NBC NEWS (CC)—Ann Curry 14530
(5) GOOD DAY STREET TALK 5815820
(7) ABC NEWS (CC)—Thalia Assuras 67646
(8) ABC/LOCAL NEWS *1:30* 244998
(11) SWAT KATS—Cartoon 85066
(13) LEARN TO READ 36714
(47) THIS IS YOUR DAY—Religion 63820
(55) NEWSWORTHY—Magazine 81240
(CNN) NEWS—Arceneaux/Cain *1:00*
(DIS) CHARLIE BROWN AND SNOOPY 164240
(ESN) FITNESS PROS—Exercise 850849
(NIK) BIG HELP 636356
(USA) INFOMERCIAL
5:35 (TBS) HEADLINE NEWS 9390511
(TMC) MOVIE (CC)—Drama (BW) *1:30* ★★★★
"Marty." 7326627
5:55 (5) GOOD DAY WAKEUP 46707820
6 AM (2) (3) (4) (7) NEWS *1:00*
(5) GOOD DAY NEW YORK, FIRST EDITION *1:00* 22085
(9) INFOMERCIAL
(11) CAPTAIN PLANET (CC)—Cartoon 88153
(13) BLOOMBERG BUSINESS NEWS 39801
(21) INSIDE MONEY—Discussion 69707
(30) NBC/LOCAL NEWS *1:00* 690608
(41) PROGRAMACION COMERCIAL
(47) TODAY WITH MARILYN—Religion 73207
(55) HEADLINE NEWS 91627
(61) TALE SPIN (CC)—Cartoon 345153
(A&E) FOOTSTEPS OF MAN *1:00* 920207
(BET) MARILYN HICKEY—Religion 727733
(DIS) MOUSERCISE—Children 174627
(ESN) SPORTSCENTER 820608
(FAM) CABLE HEALTH CLUB *1:00* 175795
(FX) BACK CHAT—Discussion 6090530
(MTV) RUDE AWAKENING *1:00* 173337
(NIK) MR. WIZARD'S WORLD—Science 639443
(SC) BODY MOVES—Exercise 712801
(TNT) YOGI BEAR BUNCH—Cartoon 549917
(USA) FIRST BUSINESS 299849
6:05 (TBS) MUNSTERS—Comedy (BW) 3568917
6:30 (9) BOTS MASTER—Cartoon 55288
(11) (61) CONAN THE ADVENTURER—Cartoon 40356/265443
(13) G.E.D.: EN ESPANOL—Instrucción 57733
(21) LILIAS!—Yoga 13917
(31) BLOOMBERG NEWS 95559
(41) ONDAS DE MILAGRO Y PODER 48998
(47) JOHN HAGEE TODAY—Religion 19730
(49) MORNING BUSINESS REPORT 6109581
(55) RWANDA 46530
(BET) KENNETH COPELAND—Religion 472646
(CNN) BUSINESS MORNING 935004
(DIS) MOUSE TRACKS (CC)—Cartoon 838288
(ENC) MOVIE—Thriller *1:35* ★★ 59334288
"Race with the Devil." Peter Fonda.
(ESN) SPORTSCENTER 757288
(FX) BREAKFAST TIME *2:30* 6437627
(NIK) FLIPPER—Drama 391646
(SC) PRESS BOX *1:00* 537288
(TNT) BUGS BUNNY—Cartoon *1:30* 493424
(USA) CARTOON EXPRESS *3:30* 678443
6:35 (TBS) SCOOBY DOO—Cartoon 2009022
6:45 (49) BLOOMBERG BUSINESS NEWS 11939511
7 AM (2) (3) THIS MORNING (CC)—Smith/Zahn *2:00* 89795/16849
Scheduled: Demi Moore ("Disclosure").
(4) (30) TODAY (CC)—Couric/Gumbel *2:00* 30761/16530
Scheduled: Marcello Mastroianni ("Pret-a-Porter"); actress Lauren Holly.
(5) GOOD DAY NEW YORK *2:00* 23153
(7) (8) GOOD MORNING AMERICA (CC) —Gibson/Lunden *2:00* 58849/49191
Scheduled: Bonnie Raitt.
(9) EXOSQUAD—Cartoon 76269
(11) (61) TRANSFORMERS: GENERATION 2 —Cartoon 61337/986424
(13) SESAME STREET (CC) *1:00* 55998
(20) BLOOMBERG BUSINESS NEWS 27511
(21) STRETCHING FOR LIFE—Yoga 5872530
(25) BODY ELECTRIC—Exercise 85646
(31) SUPERTIME—In Japanese *2:00* 10356
(41) NOSOTROS LOS GOMEZ 92207
(47) PROGRAMACION COMERCIAL
(49) LAMB CHOP'S PLAY-ALONG! (CC) 76356
(55) VICTORY WITH MORRIS CERULLO 67511
(A&E) NUTCRACKER—Ballet *1:00* 664397
(AMC) MOVIE—Western (BW) *1:25* ★★★
"Tall in the Saddle." 7382646
(BET) LOVELL—WALKING WITH FAITH 191269
(CNN) NEWS—Arceneaux/Cain
(DIS) UNDER THE UMBRELLA TREE (CC) —Puppets 566559
(ESN) SPORTSCENTER 478269
(FAM) POPEYE—Cartoon 294269

(HBO) WHY AM I GAY? STORIES OF COMING OUT (CC)—Documentary *1:00* 440511
(MAX) TO BE ANNOUNCED *1:30*
(MTV) GRIND—Eric Nies 285511
(NIK) BULLWINKLE—Cartoon 713117
(SHO) OWL/TV—Children 658443
7:05 (TBS) TOM AND JERRY—Cartoon 4379820
(TMC) MOVIE (CC)—Drama *2:00* ★ 2775356
"Aspen Extreme." Paul Gross, Peter Berg.
7:15 21 A.M. WEATHER 34200240
7:25 (CSP) NEWS FROM MOSCOW 8213998
7:30 9 MIGHTY MAX—Cartoon 88004
11 SONIC THE HEDGEHOG—Cartoon 73172
20 SAMURAI SYBER-SQUAD 46646
21 BARNEY & FRIENDS (CC) 46733
25 HOMESTRETCH—Exercise 64153
41 UNIVERSAL CHURCH 71714
47 TELENOTICIAS 44646
(49) SESAME STREET (CC) *1:00* 794443
55 THIS IS YOUR DAY—Religion 86646
61 BOBBY'S WORLD (CC)—Cartoon 905559
(BET) BILL WINSTON—Religion 103004
(CNN) BUSINESS DAY 668820
(DIS) WONDERLAND (CC)—Children 545066
(ESN) SPORTSCENTER 480004
(FAM) INSPECTOR GADGET—Cartoon 206004
(LIF) EVERYDAY WORKOUT—Exercise 219578
(MTV) RUDE AWAKENING *1:30* 808608
(NIK) LOONEY TUNES—Cartoon 268202
(SC) BODY MOVES—Exercise 198172
(SHO) SHELLEY DUVALL'S BEDTIME STORIES (CC)—Cartoon 677578
7:35 (TBS) JETSONS—Cartoon 3207559
8 AM 9 PINK PANTHER (CC)—Cartoon 12397
11 GARFIELD—Cartoon 90375
13 BARNEY & FRIENDS (CC) 16337
20 FLINTSTONES—Cartoon 54191
21 SESAME STREET (CC) *1:00* 506795
25 NEWSROOM 1435787
41 PROGRAMACION COMERCIAL
47 PROGRAMACION COMERCIAL *1:00*
55 FATHER TOM & FRIENDS 12379
61 BONKERS (CC)—Cartoon 655917
(A&E) LOU GRANT—Drama *1:00* 519068
(BET) AMAZING FACTS—Religion 612129
(CNN) NEWS (CC)—Arceneaux/Cain *1:00*
(CSP) VIEWER CALL-IN *1:30* 293743
(DIS) ADVENTURES OF WINNIE THE POOH (CC)—Cartoon 297882
(ENC) MOVIE—Drama (BW) *1:50* ★★★ 6047462
"The Young Savages." Burt Lancaster.
(ESN) SPORTSCENTER 132820
(FAM) XUXA (CC)—Children 958820
(HBO) STOP THE SMOGGIES! 5913608
(LIF) OLD MacDONALD'S SING-A-LONG FARM—Children 938066
(NIK) WEINERVILLE—Variety 783578
(SC) JOHN MacLEOD: BASKETBALL 782527
(SHO) MOVIE—Drama (BW) *1:30* ★★★★ 629172
"Paths of Glory." Kirk Douglas.
(TNT) SCOOBY DOO—Cartoon *1:00* 142153
8:05 (TBS) GILLIGAN'S ISLAND—Comedy 1193627
8:30 9 TOM AND JERRY—Cartoon 62838
11 FLINTSTONES—Cartoon 99646
13 SHINING TIME STATION (CC) 15608
20 HOOBER BLOOB HIGHWAY 53462
25 READING RAINBOW—Children 15240
41 CHAVO—Comedia 97288
55 CHURCH SERVICE—Catholic 95820
61 GOOF TROOP (CC)—Cartoon 654288
(AMC) MOVIE—Adventure *1:45* ★★ 7894172
"The Far Horizons." Fred MacMurray.
(BET) LIFE TODAY—Religion 932040
(DIS) CARE BEARS (CC)—Cartoon 296153
(ESN) SPORTSCENTER 131191
(FAM) PRINCE VALIANT (CC)—Cartoon 957191
(HBO) LEGEND OF WHITE FANG 3140004
(LIF) WHAT EVERY BABY KNOWS 937337
(MAX) MOVIE (CC)—Drama *2:05* ★★ 49347004
"Waterloo." Rod Steiger.
(NIK) GUMBY—Children 782849
(SC) INSIDE HORSE RACING 132068
8:35 (TBS) BEWITCHED—Comedy 1648511
8:40 (49) BARNEY & FRIENDS (CC) 9019882
9 AM 2 MARILU—Discussion *1:00* 15269
3 MAURY POVICH (CC) *1:00* 63545
4 OTHER SIDE *1:00* 63527
5 GORDON ELLIOTT *1:00* 51085
Scheduled discussion topic: mothers who leave their families.
7 8 REGIS & KATHIE LEE *1:00* 46153/44795
Scheduled: Makeovers. (Live)
9 COSBY SHOW (CC)—Comedy 88530
11 FAMILY MATTERS (CC)—Comedy 80998
13 LAMB CHOP'S PLAY-ALONG! (CC) 39288
20 FAMILY FEUD—Game 44714
21 READING RAINBOW (CC) 97820
25 GERBERT—Children 39820
30 SALLY JESSY RAPHAEL *1:00* 338356
31 KOREAN NEWS *1:00* 325882
41 CHESPIRITO—Comedia *1:00* 95443
47 VICTORY WITH MORRIS CERULLO 77337
50 BUSINESS AND THE LAW *1:00* 530269
55 HEADLINE NEWS 86172
61 CUBHOUSE (CC)—Children 638240
(A&E) McCLOUD—Crime Drama *1:30* 377191
(BET) ROC (CC)—Comedy 932220
(CNN) NEWS—Harris/Kelley *2:30*
(DIS) GUMMI BEARS (CC)—Cartoon 210733
(DSC) ASSIGNMENT (CC) *1:00* 657849
(ESN) BODIES IN MOTION—Exercise 122443
(FAM) WALTONS—Drama *1:00* 802337
(FX) DYNASTY—Drama *1:00* 6016578
(HBO) MAKING OF WITCH HUNT 4565795
(LIF) SISTERS (CC)—Drama *1:00* 808511
(MTV) VIDEOS *1:00* 833207
(NIK) RUGRATS—Cartoon 766801
(SC) COLLEGE SOCCER *2:30* 731337
Coverage of the NCAA Tournament final, taped Dec. 11 in Davidson, N.C.
(TNN) VIDEOMORNING *3:00* 993559

(TNT) PINK PANTHER—Cartoon 676375
9:05 (TBS) HAPPY DAYS—Comedy 8128288
(TMC) MOVIE—Drama *1:40* ★ 32283511
"The Forbidden Dance." Laura Herring.
9:15 (HBO) MOVIE (CC)—Drama *2:00* ★★ 5363801
"Bopha!" Danny Glover, Alfre Woodard.
9:20 (49) KIDSONGS (CC)—Music 6391801
9:30 (9) EMPTY NEST (CC)—Comedy 14443
(11) DIFFERENT WORLD (CC)—Comedy 76581
(13) MISTER ROGERS (CC)—Children 58801
(20) FAMILY FEUD—Game 70627
(25) PAPPYLAND—Children 65733
(47) KENNETH COPELAND—Religion 36578
(55) INFOMERCIAL
(61) DOOGIE HOWSER, M.D. (CC) 364153
(BET) WHAT'S HAPPENING!!—Comedy 746733
(DIS) POOH CORNER (CC)—Children 920608
(ESN) GETTING FIT—Exercise 858356
(NIK) DAVID THE GNOME—Cartoon 483066
(SHO) MOVIE (CC)—Comedy *1:55* ★★ 9583240
"Another Stakeout." Richard Dreyfuss.
(TNT) JETSONS—Cartoon 302288
9:35 (TBS) THREE'S COMPANY—Comedy 4446882
9:45 (ENC) MOVIE—Comedy-Drama *2:10* ★★
"A Wedding." 62742511
10AM (2) SUZANNE SOMERS (CC) *1:00* 91530
Scheduled: Former child stars.
(3) JENNY JONES—Discussion *1:00* 95356
(4) LEEZA—Discussion *1:00* 93998
(5) MONTEL WILLIAMS *1:00* 42288
(7) ROLONDA—Discussion *1:00* 37356
Scheduled program topic: interracial relationships. (Repeat)
(8) PHIL DONAHUE (CC) *1:00* 35998
(9) WHO'S THE BOSS? (CC)—Comedy 39240
(11) LOVE CONNECTION 31608
(13) BARNEY & FRIENDS (CC) 48085
(20) CHURCH SERVICE—Catholic 97882
(21) G.E.D.: EN ESPANOL—Instrucción 87199
(25) EQUAL JUSTICE UNDER THE LAW 55917
(30) MONTEL WILLIAMS *1:00* 89017
(31) BODY ELECTRIC—Exercise 79511
(41) ¡PAPA SOLTERO!—Comedia 62578
(47) LIFE IN THE WORD—Religion 95882
(50) MAGIC SCHOOL BUS (CC) 285172
(55) MOVIE—Western *1:30* ★★★ 15917
"The Shooting." (1967) A mysterious woman hires three bounty hunters (Jack Nicholson, Warren Oates, Will Hutchins) as part of an elaborate revenge plan in this existential cult film, written by Adrien Joyce ("Five Easy Pieces"). Leland: B.J. Merholz.
(61) GERALDO—Discussion *1:00* 994443
Scheduled topic: youngsters who lead troubled lives. (Repeat)
(BET) WHAT'S HAPPENING NOW!! 463998
(DIS) DUMBO'S CIRCUS (CC) 812240
(DSC) HOME MATTERS 384356
(ESN) STEP AEROBICS 731240
(FAM) 700 CLUB—Religion *1:30* 410511
(FX) HART TO HART *1:00* 1473443
(LIF) OUR HOME *1:00* 208462
(MTV) JAMS *2:00* 676714
(NIK) MUPPET BABIES—Cartoon 382998
(TNT) BUGS BUNNY—Cartoon *1:00* 923820
(USA) MAJOR DAD (CC)—Comedy 911424
10:05 (TBS) LITTLE HOUSE ON THE PRAIRIE—Drama *1:00* 6647066
10:30 (9) WHO'S THE BOSS? (CC)—Comedy 84714
(11) SUSAN POWTER—Discussion 79862
Scheduled topic: shopping by catalogue.
(13) STORYTIME (CC)—Children 28172
(20) TEACHINGS OF CHRIST 40998
(21) G.E.D.—Instruction 93004
(31) BURT WOLF'S TABLE 62172
(41) DR. CANDIDO PEREZ—Comedia 77424
(47) LIFE TODAY—Religion 25379
(A&E) BANACEK—Crime Drama *1:30* 937578
(AMC) MOVIE—Drama *1:40* ★★★ 7297375
"The Virgin Queen." Bette Davis.
(BET) SCREEN SCENE—Magazine 532284
(DIS) FRAGGLE ROCK (CC)—Children 216917
(DSC) START TO FINISH—Crafts 764443
(ESN) BODYSHAPING—Exercise 128627
(NIK) MUPPET SHOW—Children 762085
(USA) MAJOR DAD (CC)—Comedy 324849
10:45 (MAX) MOVIE (CC)—Cartoon *1:15* ★★
"The Nutcracker Prince." 31824153
(TMC) MOVIE (CC)—Crime Drama *1:30* ★
"V.I. Warshawski." 3160917
11AM (2) (3) PRICE IS RIGHT *1:00* 88066/80220
(4) JERRY SPRINGER—Discussion *1:00* 80202
(5) JONES & JURY 40207
(7) (8) MIKE & MATY *1:00* 40820/48462
Scheduled: Tips on selecting a Christmas tree. Hosted by Maty Monfort and Michael Burger.
(9) RICHARD BEY—Discussion *1:00* 64424
Scheduled topic: racism.
(11) CHARLES PEREZ—Discussion *1:00* 82820
(13) SESAME STREET (CC) *1:00* 73269
(20) HOME SHOPPING NETWORK *4:00* 159066
(21) WILD AMERICA (CC)—Wildlife 75559
(25) KIDSONGS—Music 26207
(30) LEEZA—Discussion *1:00* 15801
(31) TO THE CONTRARY 55733
(41) LLEVATELO—Juego *1:00* 80462
(47) PETER POPOFF—Religion 48849
(61) SUZANNE SOMERS (CC) *1:00* 914207
Scheduled: Former child stars. Guests include Scott Baio, Barry Williams and Dana Plato.
(BET) IN YOUR EAR—Music *2:00* 613191
(DIS) MY LITTLE PONY TALES 830511
(DSC) EASY DOES IT 146998
(ESN) SPORTSCENTER 591424
(FX) FANTASY ISLAND—Drama *1:00* 1493207
(LIF) SUPERMARKET SWEEP—Game 588085
(NIK) ALLEGRA'S WINDOW—Children 137240
(TNT) KNOTS LANDING—Drama *1:00* 910356
(USA) MURDER, SHE WROTE (CC)—Mystery *1:00* 646608
11:05 (TBS) MATLOCK (CC)—Drama *1:00* 6376998

11:15 (HBO) MOVIE (CC)—Drama *1:40* 20184153
"Only the Strong." Mark Dacascos.
11:20 (SHO) STARS OF THE '90s (CC) 24404153
11:30 (5) NEWS
(25) EARTH REVEALED—Geology 94608
(31) WORLD CHRONICLE 56462
(47) BUEN SAMARITANO 49578
(55) INFOMERCIAL
(CNN) CNN & CO. (CC)—Discussion 789627
(DIS) MOUSE TRACKS (CC)—Cartoon 831240
(DSC) HOMEWORKS—Lynette Jennings 147627
(ESN) SPORTSCENTER 592153
(FAM) CABLE HEALTH CLUB 576240
(LIF) SHOP 'TIL YOU DROP—Game 589714
(NIK) GULLAH GULLAH ISLAND 145269
(SC) WOMEN'S BASKETBALL PREVIEW 477066
(SHO) MOVIE—Comedy *1:50* ★★ 2659172
"What's New, Pussycat?" Peter O'Toole.
11:35 (21) HOMETIME—Home Repair 4205172

AFTERNOON

Noon (2) (3) (7) (8) NEWS
(4) ANOTHER WORLD (CC) *1:00* 93849
(5) JUDGE FOR YOURSELF *1:00* 28559
(9) (30) RICKI LAKE *1:00* 26086/95998
(11) 21 JUMP STREET (CC) *1:00* 22462
(13) LEARN TO READ 19424
(25) G.E.D.—Instruction 26356
(31) TECHNOPOLITICS 53424
(41) ROSA SALVAJE—Novela *2:00* 42714
(47) A BUENA HORA *1:00* 19801
(49) SEW CREATIVE 17066
(50) UPSTAIRS, DOWNSTAIRS *1:00* 390443
(55) 700 CLUB—Religion *1:00* 26068
(61) SUSAN POWTER—Discussion 658004
Scheduled topic: shopping by catalogue.
(A&E) POLICE STORY *1:00* 493443
(CNN) NEWS—Collins/Allen *1:00*
(DIS) FRAGGLE ROCK—Cartoon 207269
(DSC) GRAHAM KERR—Cooking 755795
(ENC) MOVIE—Drama *3:15* ★★★ 26475820
"Hawaii." Julie Andrews, Max von Sydow.
(ESN) SPORTSCENTER 142207
(FAM) LET'S MAKE A DEAL—Game 968207
(FX) PERSONAL FX: THE COLLECTIBLES *1:00* 4542608
(LIF) QUEENS—Discussion *1:00* 684733
(MAX) MOVIE—Satire (BW) *1:35* ★★★★
"Dr. Strangelove or: How I Learned to Stop Worrying and Love the Bomb." 3241820
(MTV) VIDEOS *4:00* 475578
(NIK) BROTHER AND SISTER 753337
(NSP) NEWSPORT TALK *2:00* 6667882
(SC) SPORTS BEAT *1:00* 721424
(TNN) ALEENE'S CRAFTS—Instruction 663801
(TNT) CHARLIE'S ANGELS *1:00* 385511
(USA) QUANTUM LEAP (CC) *1:00* 767743
12:05 (TBS) PERRY MASON (BW) *1:00* 5817443
12:10 (21) FRUGAL GOURMET (CC) 2726443
12:15 (TMC) MOVIE—Drama (BW) *1:35* ★★★
"They Made Me a Criminal." 70972269
12:30 (2) (3) YOUNG AND THE RESTLESS (CC)—Serial *1:00* 610917/607443
(7) (8) LOVING (CC)—Serial 27820/25462
(13) (25) G.E.D.: EN ESPANOL 69917/76849
(31) STAR CHALLENGE—Quiz 72707
(49) QUILTING FROM THE HEARTLAND 67559
(61) WHO'S THE BOSS? (CC) 375269
(AMC) MOVIE—Western (BW) *1:30* ★★ 637066
"The Redhead and the Cowboy." Glenn Ford.
(DIS) JIM HENSON'S SECRET LIFE OF TOYS (CC)—Children 924424
(DSC) GREAT CHEFS OF GREAT CITIES 489240
(ESN) SPORTSCENTER 852172
(FAM) $100,000 NAME THAT TUNE 669424
(NIK) LITTL' BITS—Cartoon 487882
(TNN) COOKIN' U.S.A. 380066
12:45 (21) HAWAII COOKS 9538733
1 PM (4) (30) DAYS OF OUR LIVES (CC)—Serial *1:00* 79269/22266
(5) GOOD DAY STREET TALK 26240
(7) (8) ALL MY CHILDREN (CC)—Serial *1:00* 22375/20917
(9) JENNY JONES—Discussion *1:00* 13714
Scheduled topic: infidelity. (Repeat)

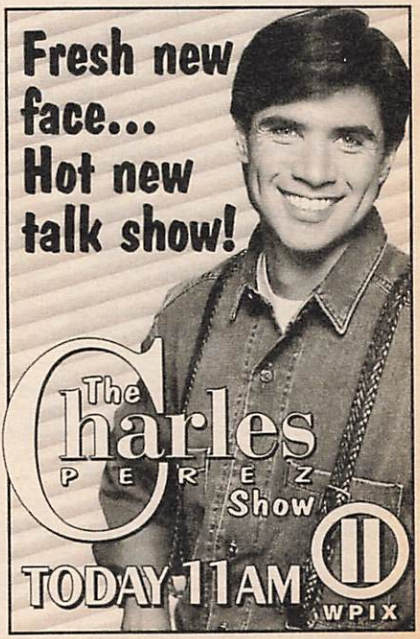

11 IN THE HEAT OF THE NIGHT (CC)—Crime Drama *1:00* 26022
13 DESTINOS: AN INTRODUCTION TO SPANISH (CC) 77085
25 YOUNG ASTRONAUTS *:45* 2850559
31 MASTERPIECE THEATRE (CC) *1:00* 91172
47 AMANDOTE—Novela *1:00* 35649
49 SEWING WITH NANCY 75627
55 FAMILY FEUD—Game 66882
61 HUNTER—Crime Drama *1:00* 363424
A&E ROCKFORD FILES (CC) *1:00* 402191
BET VIDEO SOUL—Music *2:00* 477191
CNN TALKBACK LIVE (CC) *1:00* 703785
DIS MOVIE (CC)—Musical *1:30* ★★ 184004
"The Muppet Christmas Carol."
DSC WORLD CLASS CUISINE 363676
ESN BADMINTON *1:00* 857627
Mixed doubles play in the U.S. Open Championships, taped Sept. 22 in Los Angeles.
FAM TRIVIAL PURSUIT—THE INTERACTIVE GAME 286240
FX EIGHT IS ENOUGH *1:00* 4551356
HBO MOVIE—Comedy *1:45* ★★ 4946627
"Smokey and the Bandit II." Burt Reynolds.
LIF DESIGNING WOMEN (CC) 299714
NIK EUREEKA'S CASTLE—Children 163658
SC NEWSPORT TALK *2:00* 479559
TNN COUNTRY TODAY—Magazine 921462
TNT CHiPs—Crime Drama *1:00* 301559
USA MAGNUM, P.I. *1:00* 767563
1:05 TBS MOVIE—Crime Drama *1:45* ★ 74904424
"Las Vegas Lady." (1976) Location filming highlights the story of an all-female gang plotting a $500,000 casino heist. Stella Stevens, Stuart Whitman. Carole: Lynne Moody. Eversull: George DiCenzo. Lisa: Linda Scruggs.
1:20 21 GOURMET COOKING 2316443
1:30 2 3 BOLD AND THE BEAUTIFUL (CC) —Serial 88917/75443
5 I LOVE LUCY—Comedy BW 89545
13 CHARLIE ROSE—Discussion *1:00* 428998
49 THIS OLD HOUSE (CC) 59530
55 FOOD FOR THE POOR 15172
DSC HOME MATTERS 488511
FAM TRIVIAL PURSUIT—Game 668795
LIF DESIGNING WOMEN (CC) 671269
NIK LASSIE—Drama BW 486153
SHO MOVIE—Comedy *1:50* ★★ 2179630
"Ghostbusters II." Bill Murray, Dan Aykroyd.
TNN VIDEOPM—Music Videos *3:30* 227288
1:45 MAX MOVIE (CC)—Drama *2:10* ★★ 74419917
"The Power of One." Stephen Dorff.
1:50 TMC MOVIE—Crime Drama *1:50* ★★
"Hickey & Boggs." 82501511
1:55 21 PAINTING WITH NORMA 5491627
2 PM 2 3 AS THE WORLD TURNS (CC)—Serial *1:00* 54511/58337
4 MAURY POVICH (CC) *1:00* 89207
Scheduled topic: reuniting teen runaways and their relatives. (Repeat)
5 CUBHOUSE (CC)—Children 7207
7 8 ONE LIFE TO LIVE (CC)—Serial *1:00* 90337/21207
9 HUNTER—Crime Drama *1:00* 47269
11 BIKER MICE—Cartoon 6733
25 BILL NYE—Children 89627
30 ANOTHER WORLD (CC) *1:00* 83714
31 SHINING TIME STATION (CC) 83530
41 SIRENA—Novela *1:00* 63207
47 PELICULA—Drama *2:00* 42153
"Andante." (Mexicana; 1967) Una joven se encuentra con muchos problemas al enamorarse de un pianista famoso. Meche Carreño.
49 NEW YANKEE WORKSHOP (CC) 3527
50 EVERY CHILD CAN SUCCEED —Documentary *1:00* 286801
55 MOVIE—Drama *2:00* ★★ 19849
"Spiker." (1985) The ups and downs of athletes competing for spots on the men's Olympic volleyball teams. Patrick Houser, Stephan Burns, Kristi Ferrell, Jo McDonnel.
61 FAMILY MATTERS (CC)—Comedy 406443
A&E McMILLAN AND WIFE *2:00* 860066
AMC MOVIE—Drama BW *1:45* ★★ 3824356
"Another Time, Another Place." Lana Turner.
CNN NEWS (CC)—Allen/Waters *1:00*
DSC START TO FINISH—Crafts 518066
ESN HYDROPLANE RACING *1:00* 749269
The Outrigger Hotels Hydrofest, taped Oct. 16 in Pearl Harbor, Hawaii.
FAM JUMBLE—THE INTERACTIVE GAME 987207
FX FAMILY AFFAIR—Comedy 2985801
LIF OUR HOME *1:00* 561443
NIK GUMBY—Children 516608
NSP NEWSPORT JOURNAL 4242917
[Repeats every 30 minutes until 5 P.M.]
TNT MOVIE—Western *2:00* ★★ 769424
"Charley-One-Eye." (British; 1973) Richard Roundtree and Roy Thinnes as a black Union Army deserter and a handicapped Indian outcast in the 1860s Southwest. Nigel Davenport.
USA $100,000 PYRAMID—Game 343849
2:30 5 BOBBY'S WORLD (CC)—Cartoon 5578
11 TALE SPIN (CC)—Cartoon 4004
13 SESAME STREET (CC) *1:00* 824998
21 JOY OF PAINTING 66240
25 DISTRICT 12 17998
31 KIDSONGS (CC)—Music 11801
49 SHINING TIME STATION (CC) 8608
61 DARKWING DUCK (CC)—Cartoon 125066
DIS NEW ADVENTURES OF WINNIE THE POOH (CC)—Cartoon 947240
DSC EASY DOES IT 253627
FAM LET'S MAKE A DEAL—Game 615578
FX PET DEPARTMENT—Magazine 2658578
NIK MUPPET BABIES—Cartoon 251269
USA QUICKSILVER—Game 666220
2:50 TBS TON OF FUN—Cartoon 86748530
3 PM 2 3 GUIDING LIGHT (CC) *1:00* 8511/2337
4 SALLY JESSY RAPHAEL *1:00* 3207
Scheduled topic: daughters who are strippers.

3PM
4PM

5 61 TINY TOONS (CC) 6714/425578
7 8 GENERAL HOSPITAL—Serial *1:00* 30820/38462
9 TOP COPS 6612
11 DARKWING DUCK (CC)—Cartoon 5240
20 EXOSQUAD—Cartoon 66658
21 SEWING WITH NANCY 57004
25 IMAGINATION STATION—Children 91462
30 RICKI LAKE—Discussion *1:00* 30424
31 BARNEY & FRIENDS (CC) 79337
41 MORENA CLARA—Novela *1:00* 63172
50 SHAMU TV *1:00* 684411
BET VIDEO VIBRATIONS—Music *1:30* 941511
CNN NEWS (CC)—Bowker/Sesno *1:00*
DIS GUMMI BEARS (CC)—Cartoon 238004
DSC HOMEWORKS—Lynette Jennings 520801
ESN BICYCLING *1:00* 503269
Coverage of the Pikes Peak (Colo.) Downhill, taped Nov. 20.
FAM HEATHCLIFF—Cartoon 966714
FX GREATEST AMERICAN HERO—Fantasy *1:00* 2344801
HBO MOVIE (CC)—Drama *2:25* ★★ 57208375
"1492: Conquest of Paradise." Gerard Depardieu, Sigourney Weaver, Fernando Rey.
LIF THIRTYSOMETHING (CC) *1:00* 583530
NIK LOONEY TUNES—Cartoon 528443
SC SPORTSWRITERS *1:00* 471882
USA PRESS YOUR LUCK—Game 322356
3:05 TBS TOM & JERRY KIDS—Cartoon 3074191
3:15 ENC MOVIE—Science Fiction *1:45* ★★
"Soylent Green." 58820511
3:30 5 61 TAZ-MANIA (CC) 7795/120511
9 TOP COPS 1153
11 GOOF TROOP (CC)—Cartoon 6849
13 25 READING RAINBOW (CC) 5511/12443
20 BOTS MASTER—Cartoon 58207
21 KIDSONGS (CC)—Music 78085
31 STORYTIME (CC)—Children 23646
49 SESAME STREET (CC) *1:00* 151714
DIS QUACK ATTACK (CC)—Cartoon 959085
DSC GRAHAM KERR—Cooking 258172
FAM MARIO ALL-STARS—Children 687795
NIK BEETLEJUICE—Cartoon 256714
SHO MOVIE—Drama BW *1:35* ★★★★
"I Am a Fugitive from a Chain Gang." 1471563
USA SCRABBLE—Game 416527
3:35 TBS CAPTAIN PLANET (CC) 9662733
3:40 TMC MOVIE—Adventure BW *1:50* ★★★
"Desperate Journey." 89967882
4 PM 2 GERALDO—Discussion *1:00* 7646
Scheduled topic: marital infidelity. (Repeat)
3 7 OPRAH WINFREY (CC) *1:00* 4172/26627
Scheduled: Author Marianne Williamson ("Return to Love").
4 PHIL DONAHUE (CC) *1:00* 2714
Scheduled topic: gigolos.
5 61 ANIMANIACS (CC) 9530/149646
8 JEOPARDY! (CC)—Game 2240

Wednesday GUIDELINES

☐ On a warm and funny **Garfield Christmas** (which first aired in 1987), the fat cat has visions of "things, stuff, gadgets [and] toys" dancing in his furry head. —8 PM 2 3

☐ The times they are a-changin', but Bob Dylan remains firmly planted in the '60s in an impressive 1994 **Unplugged** concert that's highlighted by several of his trademark hits. —8 PM MTV

☐ **The Boys Are Back**: Fred (Hal Linden) is full of Christmas jeer when he learns that Mike and Judy may be planning to have a baby. —8:30 PM 2 3

☐ **Bob Hope** stays home for the holidays this year at his place in Palm Springs, Cal., where he and his wife, Dolores, reflect on Christmases past and celebrate Christmas present with Tony Bennett, Lindsay Wagner, Mark Curry. See the Close-up on p. 164. —9 PM 4 30

☐ According to a holiday song, it's the time of year when the world falls in love—but not **Ellen**. She just doesn't want to spend the holidays with an incredibly nice guy (Eric Lutes). —9:30 PM 7 8

☐ **48 Hours** looks at capital punishment by focusing on the first execution in Nebraska since 1959: the Sept. 2 death by electric chair of convicted murderer Harold LaMont Otey. —10 PM 2 3

☐ Traditional carols, gospel songs and contemporary holiday music are performed on the 13th annual **Christmas in Washington** by a nontraditional lineup that includes Anita Baker, Kathy Mattea and Jon Secada. Helen Hunt hosts. See the Close-up on p. 166. —10 PM 4 30

Wednesday Evening

	6:00	6:30	7:00	7:30	8:00	8:30
					Prime Time	
2	News	CBS News	Hard Copy	Entmt. Tonight	Garfield	Boys Are Back
3	News	CBS News	Inside Edition	American Journal	Garfield	Boys Are Back
4	News	NBC News	Extra	Inside Edition	Cosby Mysteries	
5	Current Affair	Roseanne	Roseanne	Simpsons	Beverly Hills, 90210	
7	News	ABC News	Jeopardy!	Wheel of Fortune	Sister, Sister	All-American Girl
8	News	ABC News	Entmt. Tonight	Wheel of Fortune	Sister, Sister	All-American Girl
9	Married...	Cosby Show	Married...	Highway Patrol	Babylon 5	
11	Full House	Doogie Howser	Fresh Prince	Family Matters	**Movie:** *Tootsie*	
13	N.J. News	Business Report	MacNeil, Lehrer		Celebrate Storytelling	
20	Mighty Max	Garfield	Home Shopping Network			
21	MacNeil, Lehrer		ITN World News	Pavarotti & Friends	Carreras, Domingo, Pavarotti	
25	Journal	European Journal	Le Journal	Africvision	Computer Chron.	Mother Earth
30	News	NBC News	Extra	Hard Copy	Cosby Mysteries	
31	Sottotraccia	Linea Verde		News from Italy	New York Hotline	
41	Noticias	Noticiero	Volver a empezar		Agujetas de color de rosa	
47	Noticiero	Telenoticias	Café		Pasiones secretas	
49	Bill Nye	Business Report	MacNeil, Lehrer		Celebrate Storytelling	
50	N.J. News	Business Report	N.J. News	New Jersey Live!	Nova	
55	Jeopardy!	Wheel of Fortune	Oprah Winfrey		**Movie:** *The Big Blue*	
61	Simpsons	Coach	Roseanne	Murphy Brown	Beverly Hills, 90210	
			CABLE-TV CHANNELS			
A&E	Police Story		Rockford Files		Biography	
BET	Rap City (4:30)	Screen Scene	What's Hap'ning...	Out All Night	Curtis Mayfield	
CNN	News		Moneyline	Crossfire	News	
DSC	Wings		Beyond 2000	Next Step	World of Discovery	
ESN	Perfect Match	SportsCenter		College Basketball: Georgia at Georgia Tech		
FAM	Rin Tin Tin K-9	New Lassie	Evening Shade	Evening Shade	Waltons	
FX	Mission Impossible		Hart to Hart		Jane Wallace	Home & Away
LIF	Supermarket	Shop 'til Drop	Designing Women	Designing Women	Unforgettable Women	
MSG	Off the air		Yankees (7:05)	Rinkside	Sneaux Zone	
MTV	Videos		Yo!	Alt. Nation	Unplugged	
NIK	Shorts	Rugrats	Muppet Family Christmas		Dream/Jeannie	Bewitched
TBS	G. Pains (6:05)	Andy (6:35)	Boss? (7:05)	Boss? (7:35)	**Movie:** *Jaws* (8:05)	
TNN	Club Dance		American Skyline	Vince Gill		
TNT	Bugs Bunny		Kung Fu		Yogi's First Christmas	
USA	Tattooed Fighters	Cartoon Express	Elf/Christmas	Elf/Magic Key	**Movie:** *Star Wars*	
			PREMIUM CHANNELS			
AMC	Hollywood on Hollywood		**Movie:** *The Virgin Queen*			Silver Screen (8:35)
BRV	**Movie:** *Paint Your Wagon* (5:00)				**Movie:** *The Ox-Bow Incident*	
DIS	Faerie Tale	Teacher (6:50)	World of the Dark Crystal		**Movie:** *The Muppet Christmas Carol*	
ENC	**Movie:** *A Wedding* (5:00)		**Movie:** *American Anthem* (7:15)			
HBO	**Movie:** *Nothing in Common* (5:30)			Making of...	**Movie:** *Bopha!*	
MAX	**Movie:** *Leap of Faith*				**Movie:** *Bhaji on the Beach*	
NSP	NSP Tonite	NSP Tonite	Sports Beat		John MacLeod	Lon Kruger
SC	Body Moves	Horse Racing	Pregame	NBA Basketball: Cavaliers at Nets		
SHO	**Movie:** *Kramer vs. Kramer* (5:05)		Ready or Not	Degrassi J.H.	**Movie:** *Another Stakeout*	
TMC	**Movie:** *Aspen Extreme* (5:30)			**Movie:** *V.I. Warshawski*		

Prime Time

	9:00	9:30	10:00	10:30	11:00	11:30
2	Touched by an Angel		48 Hours		News	David (11:35)
3	Touched by an Angel		48 Hours		News	David (11:35)
4	Bob Hope		Christmas in Washington		News	Jay Leno (11:35)
5	Models Inc.		News		Cops	M*A*S*H
7	Roseanne	Ellen	Turning Point		News	Nightline (11:35)
8	Roseanne	Ellen	Turning Point		News	Nightline (11:35)
9	Kung Fu: The Legend Continues		News		Jenny Jones	
11	**Movie** (Cont.)			News	Cheers	Coach
13	Great Performances			Marcus Roberts	Charlie Rose	
20	Heat of the Night		News	Highway Patrol	Top Cops	Love Connection
21	Carreras, Domingo, Pavarotti (Cont.)			Christmas with Luciano Pavarotti (10:40)		
25	Korean News		Pro & Con	Poltel News	Freedom Speaks	
30	Bob Hope		Christmas in Washington		News	Jay Leno (11:35)
31	All Creatures			News City	Bloomberg News	Korean News
41	Marimar		Cuéntamelo en Navidad		Noticias	Not'o (11:35)
47	**Pelicula:** *Lencha La Justiciera*				Telenoticias	Comercial
49	Peter, Paul and Mary					
50	Nova (Cont.)	Internet Show			N.J. News (11:10)	Keeping Up...
55	**Movie** (Cont.)		News	Star Trek: The Next Generation		**Movie**
61	Models Inc.		News	Murphy Brown	Coach	Star Trek: NG

CABLE-TV CHANNELS

A&E	American Justice		20th Century		Law & Order	
BET	Video Soul				Roc	Jazz Central
CNN	Larry King Live		News		Sports	Moneyline
DSC	Vanishing Worlds		Prince of Predators		World of Discovery	
ESN	College Basketball (Cont.)	Boxing: A WBO Middleweight Championship Bout				SportsCenter
FAM	Rescue 911		700 Club		Father Dowling Mysteries	
FX	Dynasty		In Living Color	In Living Color	Sound FX	
LIF	**Movie:** *No Place like Home*				Unsolved Mysteries	
MSG	Sneaux Zone (Cont.)		Page One	Prime Cuts	Sportsdesk; Boxing (11:15)	
MTV	Jim Carrey	House of Style	Christmas with Mariah Carey		Beavis/Butt-head	Beavis/Butt-head
NIK	I Love Lucy	Mary Tyler Moore	Taxi	Taxi	Bob Newhart	Dick Van Dyke
TBS	**Movie** (Cont.)			**Movie:** *The Night of the Grizzly* (10:35)		
TNN	Music City Tonight			Club Dance		Vince Gill
TNT	Yogi's First Christmas (Cont.)		**Movie:** *Jacob*			
USA	**Movie** (Cont.)			Weird Science	Wings	Wings

PREMIUM CHANNELS

AMC	**Movie:** *High Time* (9:05)				**Movie:** *Plaza Suite*	
BRV	**Movie** (Cont.)	Wuthering Heights		Kiri at Christmas		**Movie**
DIS	**Movie** (Cont.)	Disney World	**Movie:** *Who's Minding the Mint?*			
ENC	**Movie:** *Happy Birthday, Wanda June*				**Movie:** *The Pawnbroker*	
HBO	**Movie** (Cont.)		Dream On	Larry Sanders	From the Crypt	**Movie**
MAX	**Movie** (Cont.)		**Movie:** *Relentless 3*			**Movie**
NSP	NSP Talk				NSP Journal	Horse Racing
SC	Basketball (Cont.)			Nothing but Nets	Horse Racing	Basketball
SHO	**Movie** (Cont.)	Stars/90s (9:50)	**Movie:** *National Lampoon's Loaded Weapon 1*			**Movie**
TMC	**Movie:** *Needful Things*				**Movie:** *Hidden Fears* (11:05)	

9 NEW PRICE IS RIGHT—Game 8408
11 BONKERS (CC)—Cartoon 5356
13 BILL NYE (CC)—Children 4646
Nye talks trash as he travels to New York and Florida landfills to discuss the amount of nonbiodegradable waste that humans toss.
20 BIKER MICE—Cartoon 37714
21 CARMEN SANDIEGO (CC) 80820
25 MAGIC SCHOOL BUS—Children 31578
30 FRESH PRINCE (CC)—Comedy 15627
31 IN THE MIX (CC)—Teenagers 21563
41 CRISTINA—Discusión *1:00* 82207
47 SEVCEC—Discusión *1:00* 22801
50 G.E.D. (CC)—Instruction 316356
55 HEADLINE NEWS 1530
A&E REMINGTON STEELE *1:00* 155646
AMC MOVIE—Comedy *1:50* ★★ 9371085
"Arrivederci, Baby!" Tony Curtis.
CNN EARLYPRIME (CC) 266284
DIS FRAGGLE ROCK (CC)—Children 961820
DSC GREAT CHEFS OF SAN FRANCISCO 277207
ESN GATERS—Game 624191
FAM I'M TELLING—Game 699530
FX WONDER WOMAN *1:00* 2330608
LIF MOVIE—Comedy-Drama *2:00* ★★ 973004
"The Game of Love." (Made for TV; 1987) Swinging singles mingle at a trendy Los Angeles club. Hayden: Ed Marinaro. Sam: Max Gail. Pamela: Belinda Bauer.
MAX MOVIE—Adventure *1:50* ★★★ 5344511
"Our Man Flint." James Coburn, Lee J. Cobb.
MTV GRIND—Eric Nies 697172
NIK ADVENTURES OF TINTIN 275849
SC NEWSPORT JOURNAL *1:00* 490917
TNT MOVIE—Western *2:00* ★★ 690820
"The Man Behind the Gun." (1952) An undercover man (Randolph Scott) is detailed to smash a revolutionist's plot to make Southern California a separate state. Patrice Wymore.
USA MacGYVER—Adventure *1:00* 797646
4:05 TBS FLINTSTONES—Cartoon 8823820
4:30 5 61 POWER RANGERS (CC) 5714/138530
8 NEWS
9 FAMILY FEUD—Game 9172
11 ALADDIN (CC)—Cartoon 4240
13 GHOSTWRITER (CC)—Children 3530
Rob and Lisa search for Double T, while the team secretly stays on the mystery.
20 FLINTSTONES—Cartoon 33998
21 BARNEY & FRIENDS (CC) 86004
25 CLUB CONNECT—Teenagers 20462
30 NEW PRICE IS RIGHT—Game 21581
31 VIDEO MUSIC BOX *1:00* 200269
50 GHOSTWRITER (CC)—Children 305240
55 LAVERNE & SHIRLEY—Comedy 7714
Edna's ex-husband looks her up while passing through town. Edna: Betty Garrett.
BET RAP CITY—Music *2:00* 609998
CNN INSIDE POLITICS 866248
DIS UNDER THE UMBRELLA TREE (CC)—Puppets 967004
DSC WORLD CLASS CUISINE 266191
ESN RADICAL OUTDOOR CHALLENGE 620375
FAM MASTERS OF THE MAZE—Game 695714
MTV LIP SERVICE—Game 693356
NIK LEGENDS OF THE HIDDEN TEMPLE—Game 264733
4:35 TBS BRADY BUNCH—Comedy 4232424
4:40 49 BARNEY & FRIENDS (CC) 1433761
5 PM 2 7 NEWS *1:00*
3 8 NEWS
4 LIVE AT FIVE *1:00* 9646
5 MONTEL WILLIAMS—Discussion *1:00* 7066
9 RICKI LAKE—Discussion *1:00* 1424
Scheduled topic: confronting a mother who's hard to please.
11 SAMURAI SYBER-SQUAD 7085
The world turns a cold shoulder to Sam (Matthew Lawrence): he's frozen stiff by a megavirus monster. Amp: Troy Slaten.
13 CARMEN SANDIEGO (CC)—Children 6375
20 V.R. TROOPERS (CC)—Cartoon 16153
21 SESAME STREET (CC) *1:00* 48356
25 MINDS ON SCIENCE 70397
30 MARRIED . . . WITH CHILDREN (CC)—Comedy 87356
41 PRIMER IMPACTO—Magazine *1:00* 7462
Entre los segmentos: modas corrientes.
47 OCURRIO ASI—Magazine *1:00* 5608
50 KIDSONGS (CC)—Children 673153
55 ODD COUPLE—Comedy 1789
Redecoration woes: it's a din of clashing tastes as Felix and Oscar refurnish the apartment. Bubba Smith of the Baltimore Colts appears as a football player. Felix: Tony Randall.
61 ALADDIN (CC)—Cartoon 497795
A&E LOU GRANT—Drama *1:00* 546849
CNN EARLYPRIME—Newsmagazine 332733
DIS KIDS INCORPORATED (CC) 240849
DSC WILD THINGS 532646
ENC MOVIE—Comedy-Drama *2:10* ★★
"A Wedding." 71441733
ESN NBA FANTASTIC SERIES 996820
"Super Slams of the NBA."
FAM MAXIMUM DRIVE—Game 978559
FX BATMAN—Adventure 2976153
MTV REAL WORLD 969801
NIK CLARISSA EXPLAINS IT ALL (CC)—Comedy 530288
It's a scary evening for Ferguson and Clarissa.
NSP INSIDE HORSE RACING 4233269
SC NOTHING BUT NETS—Basketball 853337
TNN WILDHORSE SALOON *1:00* 694646
USA KNIGHT RIDER—Adventure *1:00* 313608
5:05 SHO MOVIE—Drama *1:45* ★★★★ 57280066
"Kramer vs. Kramer." Dustin Hoffman.
TBS SAVED BY THE BELL (CC) 1755207
5:20 49 BARNEY & FRIENDS (CC) 4134627
5:30 3 8 55 NEWS

Coke
CLASSIC
Kick-off the Holiday Season with Super Savings.
Take a break from the hustle and bustle of the holiday season with great deals on your McDonald's® favorites.
What You Want Is What You Get®.
McDonald's
ENTER THE JETS PRO BOWL SWEEPSTAKES
You'll have a chance to win a trip for two to the Pro Bowl in Hawaii, 1995 Jets season tickets, or exciting Jets merchandise.
LOOK INSIDE FOR YOUR ENTRY FORM AND MONEY SAVING COUPONS...
©1994 McDonald's Corporation

WEEK ONE

99¢* plus tax — Big Mac,® †Quarter Pounder® with Cheese or McChicken® Sandwich

***$1.49 IN MANHATTAN**
Offer good at participating McDonald's® in Metro NY; Northern & Central NJ; Fairfield County, CT; and Pike County, PA. Current prices and participation based on independent operator decision. Prices may vary. Cash value 1/20 of 1¢. **Limit one coupon redeemable per sandwich per person per visit. Not good in conjunction with any other offer.**
†Weight before cooking, 4 oz. (113.4 grams)

Offer Valid Sun. Dec. 4–Sat. Dec. 10, 1994

©1994 McDonald's Corporation

WEEK ONE

$2.99* plus tax — Big Mac,® †Quarter Pounder® with Cheese or McChicken® Extra Value Meal™

Extra Value Meals include Big Mac,® †Quarter Pounder® with Cheese or McChicken® Sandwich; plus large fries and medium soft drink.
***$3.99 IN MANHATTAN**
Offer good at participating McDonald's® in Metro NY; Northern & Central NJ; Fairfield County, CT; and Pike County, PA. Current prices and participation based on independent operator decision. Prices may vary. Cash value 1/20 of 1¢. **Limit one coupon redeemable per meal per person per visit. Not good in conjunction with any other offer.**
†Weight before cooking, 4 oz. (113.4 grams)

Offer Valid Sun. Dec. 4–Sat. Dec. 10, 1994

©1994 McDonald's Corporation

WEEK TWO

99¢* plus tax — Big Mac,® †Quarter Pounder® with Cheese or McChicken® Sandwich

***$1.49 IN MANHATTAN**
Offer good at participating McDonald's® in Metro NY; Northern & Central NJ; Fairfield County, CT; and Pike County, PA. Current prices and participation based on independent operator decision. Prices may vary. Cash value 1/20 of 1¢. **Limit one coupon redeemable per sandwich per person per visit. Not good in conjunction with any other offer.**
†Weight before cooking, 4 oz. (113.4 grams)

Offer Valid Sun. Dec. 11–Sat. Dec. 17, 1994

©1994 McDonald's Corporation

WEEK TWO

$2.99* plus tax — Big Mac,® †Quarter Pounder® with Cheese or McChicken® Extra Value Meal™

Extra Value Meals include Big Mac,® †Quarter Pounder® with Cheese or McChicken® Sandwich; plus large fries and medium soft drink.
***$3.99 IN MANHATTAN**
Offer good at participating McDonald's® in Metro NY; Northern & Central NJ; Fairfield County, CT; and Pike County, PA. Current prices and participation based on independent operator decision. Prices may vary. Cash value 1/20 of 1¢. **Limit one coupon redeemable per meal per person per visit. Not good in conjunction with any other offer.**
†Weight before cooking, 4 oz. (113.4 grams)

Offer Valid Sun. Dec. 11–Sat. Dec. 17, 1994

©1994 McDonald's Corporation

WEEK THREE

99¢* plus tax — Big Mac,® †Quarter Pounder® with Cheese or McChicken® Sandwich

***$1.49 IN MANHATTAN**
Offer good at participating McDonald's® in Metro NY; Northern & Central NJ; Fairfield County, CT; and Pike County, PA. Current prices and participation based on independent operator decision. Prices may vary. Cash value 1/20 of 1¢. **Limit one coupon redeemable per sandwich per person per visit. Not good in conjunction with any other offer.**
†Weight before cooking, 4 oz. (113.4 grams)

Offer Valid Sun. Dec. 18–Sat. Dec. 24, 1994

©1994 McDonald's Corporation

WEEK THREE

$2.99* plus tax — Big Mac,® †Quarter Pounder® with Cheese or McChicken® Extra Value Meal™

Extra Value Meals include Big Mac,® †Quarter Pounder® with Cheese or McChicken® Sandwich; plus large fries and medium soft drink.
***$3.99 IN MANHATTAN**
Offer good at participating McDonald's® in Metro NY; Northern & Central NJ; Fairfield County, CT; and Pike County, PA. Current prices and participation based on independent operator decision. Prices may vary. Cash value 1/20 of 1¢. **Limit one coupon redeemable per meal per person per visit. Not good in conjunction with any other offer.**
†Weight before cooking, 4 oz. (113.4 grams)

Offer Valid Sun. Dec. 18–Sat. Dec. 24, 1994

©1994 McDonald's Corporation

WEEK ONE

99¢ plus tax Egg McMuffin® Sandwich or any Breakfast Sandwich with Egg

Breakfast sandwiches include: Egg McMuffin;® Sausage McMuffin® with Egg; Bacon, Egg and Cheese Biscuit; Sausage Biscuit with Egg.

Offer good at participating McDonald's® in Metro NY; Northern & Central NJ; Fairfield County, CT; and Pike County, PA. Current prices and participation based on independent operator decision. Prices may vary. Cash value 1/20 of 1¢. **Limit one coupon redeemable per sandwich per person per visit. Not good in conjunction with any other offer.**

Offer Valid Sun. Dec. 4–Sat. Dec. 10, 1994

©1994 McDonald's Corporation

McDonald's®

WEEK ONE

$1.99 plus tax Any Breakfast Sandwich with Egg Extra Value Meal™

Extra Value Meals include: Egg McMuffin;® Sausage McMuffin® with Egg; Bacon, Egg and Cheese Biscuit; Sausage Biscuit with Egg: plus hash browns and regular coffee.

Offer good at participating McDonald's® in Metro NY; Northern & Central NJ; Fairfield County, CT; and Pike County, PA. Current prices and participation based on independent operator decision. Prices may vary. Cash value 1/20 of 1¢. **Limit one coupon redeemable per meal per person per visit. Not good in conjunction with any other offer.**

Offer Valid Sun. Dec. 4–Sat. Dec. 10, 1994

©1994 McDonald's Corporation

McDonald's®

WEEK TWO

99¢ plus tax Egg McMuffin® Sandwich or any Breakfast Sandwich with Egg

Breakfast sandwiches include: Egg McMuffin;® Sausage McMuffin® with Egg; Bacon, Egg and Cheese Biscuit; Sausage Biscuit with Egg.

Offer good at participating McDonald's® in Metro NY; Northern & Central NJ; Fairfield County, CT; and Pike County, PA. Current prices and participation based on independent operator decision. Prices may vary. Cash value 1/20 of 1¢. **Limit one coupon redeemable per sandwich per person per visit. Not good in conjunction with any other offer.**

Offer Valid Sun. Dec. 11–Sat. Dec. 17, 1994

©1994 McDonald's Corporation

McDonald's®

WEEK 2&3

$1.99 plus tax Any Breakfast Sandwich with Egg Extra Value Meal™

Extra Value Meals include: Egg McMuffin;® Sausage McMuffin® with Egg; Bacon, Egg and Cheese Biscuit; Sausage Biscuit with Egg: plus hash browns and regular coffee.

Offer good at participating McDonald's® in Metro NY; Northern & Central NJ; Fairfield County, CT; and Pike County, PA. Current prices and participation based on independent operator decision. Prices may vary. Cash value 1/20 of 1¢. **Limit one coupon redeemable per meal per person per visit. Not good in conjunction with any other offer.**

Offer Valid Sun. Dec. 11–Sat. Dec. 24, 1994

©1994 McDonald's Corporation

McDonald's®

WEEK THREE

99¢ plus tax Egg McMuffin® Sandwich or any Breakfast Sandwich with Egg

Breakfast sandwiches include: Egg McMuffin;® Sausage McMuffin® with Egg; Bacon, Egg and Cheese Biscuit; Sausage Biscuit with Egg.

Offer good at participating McDonald's® in Metro NY; Northern & Central NJ; Fairfield County, CT; and Pike County, PA. Current prices and participation based on independent operator decision. Prices may vary. Cash value 1/20 of 1¢. **Limit one coupon redeemable per sandwich per person per visit. Not good in conjunction with any other offer.**

Offer Valid Sun. Dec. 18–Sat. Dec. 24, 1994

©1994 McDonald's Corporation

McDonald's®

JETS PRO BOWL SWEEPSTAKES ENTRY FORM

Prizes include a trip for two to the Pro Bowl in Hawaii, three pairs of Jets season tickets, three authentic team jerseys autographed by the Jets 1994 MVP and twelve official team caps.

Name _____
(only one name may appear)

Address _____
(no P.O. Box, please)

City _____

State _____ Zip _____

Age _____ Telephone (_____) _____

Complete entry form and mail to: **Jets/McDonald's® Pro Bowl Sweepstakes P.O. Box 200, Beverly Hills, CA 90213**

McDonald's® New York Jets™ Pro Bowl Sweepstakes **YOU MUST READ AND COMPLY WITH COMPLETE OFFICIAL RULES POSTED AT PARTICIPATING MCDONALD'S RESTAURANTS. No purchase necessary. Must be U.S. resident, 18 years or older to enter.** Complete Official Entry Form or legibly hand-print name, complete address with zip code, and telephone number(s) on a 3"x5" card and mail to: McDonald's/Jets Pro Bowl Sweepstakes, P.O. Box 200, Beverly Hills, CA 90213-0200. Entries must be received by 1/5/95. One entry per envelope, mailed separately. Odds of winning are dependent upon the number of eligible entries received. Grand Prize of Trip for 2 to the 2/5/95 NFL Pro Bowl has an Approximate Retail Value of $3,500.00. For a copy of the Official Rules or Winners List, send a self-addressed, stamped envelope with a written request for Official Rules or Winners List to: McDonald's/Jets Pro Bowl Sweepstakes, P.O. Box 4037, Beverly Hills, CA 90213-4037.

©1994 McDonald's Corporation

Coca-Cola
CLASSIC
Kick-off the Holiday Season with Super Savings.
Take a break from the hustle and bustle of the holiday season with great deals on your McDonald's® favorites.
What You Want Is What You Get.®
McDonald's
ENTER THE JETS PRO BOWL SWEEPSTAKES
You'll have a chance to win a trip for two to the Pro Bowl in Hawaii, 1995 Jets season tickets, or exciting Jets merchandise.
LOOK INSIDE FOR YOUR ENTRY FORM AND MONEY SAVING COUPONS...
©1994 McDonald's Corporation

11 V.R. TROOPERS (CC)—Children 8820
13 STATE OF THE ARTS 4882
20 SONIC THE HEDGEHOG—Cartoon 57578
25 ON AND ABOUT INSTRUCTION 11714
30 CHEERS (CC)—Comedy 28191
31 NEWS CITY—Report 22917
50 CIAO ITALIA—Cooking 329820
61 FULL HOUSE (CC)—Comedy 129882
Rebecca's arrogant cousin Dick (Mark Linn-Baker), his wife and their twin daughters visit for a twins convention. Donna: Mary Kane.
CNN SHOWBIZ TODAY—Magazine 666040
DIS MICKEY MOUSE CLUB (CC) 958356
DSC UNDERSEA WORLDS 257443
ESN SPORTS ALMANAC 611627
"Miracle Makers & Record Breakers." Included: NFL coach Don Shula, the 1950 CCNY basketball team, the 1954 Toronto Maple Leafs and former tennis pro Rod Laver.
FAM THAT'S MY DOG—Game 686066
FX BATMAN—Adventure 2629066
HBO MOVIE (CC)—Comedy-Drama *2:00* ★★★
"Nothing in Common." 431676
MTV MOST WANTED JAMS 684608
NIK CLARISSA EXPLAINS IT ALL (CC)—Comedy 255085
Clarissa uses her computer to write a poem.
NSP HARNESS RACING WEEKLY 6748646
SC RINKSIDE—Ice Hockey 585424
TMC MOVIE (CC)—Drama *2:00* ★ 906269
"Aspen Extreme." Paul Gross, Peter Berg.
5:35 TBS SAVED BY THE BELL (CC) 4833004

EVENING

6PM 2 3 4 7 8 30 NEWS
5 CURRENT AFFAIR (CC) 6207
9 MARRIED . . . WITH CHILDREN (CC) 7337
Al's early retirement ends abruptly when Peg spends their windfall. Charlene Tilton has a cameo. Blaub: Susan Peretz.
11 FULL HOUSE (CC)—Comedy 5733
Sibling rivalry takes to the screen when Stephanie (Jodie Sweetin) gets the part in the TV commercial for which D.J. was auditioning.
13 50 NEW JERSEY NEWS 1795/326733
20 MIGHTY MAX—Cartoon 47191
21 MacNEIL, LEHRER (CC) *1:00* 68040
25 JOURNAL—News 18627
31 SOTTOTRACCIA—In Italian 12530
41 NOTICIAS
47 NOTICIERO 4849
49 BILL NYE (CC)—Children 9337
55 JEOPARDY! (CC)—Game 8207
61 SIMPSONS (CC)—Cartoon 126795
Homer's boss, Burns, wants to be governor to lower nuclear-safety standards to keep his plant on line.
A&E POLICE STORY *1:00* 499627
AMC HOLLYWOOD ON HOLLYWOOD—Documentary *1:00* 864917
CNN NEWS—Shaw/Woodruff *1:00*
CSP NEWS FROM MOSCOW 34527
DIS FAERIE TALE THEATRE (CC) *:50* 4806820
DSC WINGS—Documentary *1:00* 404559
ESN PERFECT MATCH—Game 601240
FAM RIN TIN TIN K-9 COP (CC) 616207
FX MISSION IMPOSSIBLE *1:00* 4564820
LIF SUPERMARKET SWEEP—Game 689153
MAX MOVIE (CC)—Comedy-Drama *1:50* ★★
"Leap of Faith." 8520066
MTV VIDEOS *1:00* 675085
NIK SALUTE YOUR SHORTS 252998
Dina goes to a social with Donkey Lips (Michael Bower) after he accidentally receives a love letter she had intended for Michael.
NSP NEWSPORT TONITE 6745559
SC BODY MOVES—Exercise 582337
TNN CLUB DANCE *1:00* 398085
TNT BUGS BUNNY—Cartoon *1:00* 381795
USA TATTOOED TEENAGE ALIEN FIGHTERS (CC)—Fantasy 711379
6:05 TBS GROWING PAINS—Comedy 8184240
6:30 2 3 CBS NEWS (CC)—Chung/Rather 559/135
4 30 NBC NEWS (CC)—Tom Brokaw 627/16356
5 ROSEANNE (CC)—Comedy 7559
Roseanne and Dan open up shop at Lanford Custom Cycle, but selling a bike proves to be a challenge. Art: Dan Butler.
7 8 ABC NEWS (CC)—Peter Jennings 2627/3199
9 COSBY SHOW (CC)—Comedy 1917
The Huxtables try to convince Sondra and Elvin that their run-down studio apartment is inappropriate for their coming child.
11 DOOGIE HOWSER, M.D. (CC) 6085
Cherished memories get lost in the aging process for an elderly patient (Nehemiah Persoff) who relies on Doogie.
13 49 50 NIGHTLY BUSINESS REPORT 5375/3917/317085
Commentator: Eric Schurenberg.
20 GARFIELD AND FRIENDS—Cartoon 38443
25 EUROPEAN JOURNAL 32207
31 LINEA VERDE—In Italian *1:00* 278375
41 NOTICIERO UNIVISION 4627
47 TELENOTICIAS—Raul Peimbert 8801
55 WHEEL OF FORTUNE (CC)—Game 9559
61 COACH (CC)—Comedy 140375
Coach (Craig T. Nelson) has his first scrimmage as a father when his daughter (Clare Carey) tells him she's dating a professor.
BET SCREEN SCENE—Magazine 511849
CSP VIEWER CALL-IN *1:30* 342743
ESN SPORTSCENTER *1:00* 336022
FAM NEW LASSIE—Drama 607559
LIF SHOP 'TIL YOU DROP—Game 603733
NIK RUGRATS—Cartoon 276578
Tommy makes a fast break to go after a break-

fast-cereal display at the supermarket; Didi faces a bottleneck in her efforts to wean Tommy of his bottle feedings.
(NSP) NEWSPORT TONITE 6729511
(SC) HORSE RACING FROM AQUEDUCT 506917
(USA) CARTOON EXPRESS (CC) 511171
6:35 (TBS) ANDY GRIFFITH—Comedy (BW) 3883801
6:50 (DIS) SALUTING THE AMERICAN TEACHER (CC) 69535248
7 PM (2) HARD COPY (CC)—Newsmagazine 5207
(3) INSIDE EDITION (CC) 2733
(4) (30) EXTRA (CC) 7725/90820
(5) ROSEANNE (CC)—Comedy 8795
Depressed over seeing Gary with his fiancée, Jackie is driven to an act of desperation with another man. Arnie: Tom Arnold.
(7) JEOPARDY! (CC)—Game 6191
(8) ENTERTAINMENT TONIGHT (CC) 4733
(9) MARRIED . . . WITH CHILDREN (CC) 2153
While Kelly gets lots of valentines and Marcy gets a trip to Hawaii, Peg waits for her gift—the words "I love you"—from Al.
(11) FRESH PRINCE (CC)—Comedy 7849
In the series pilot, Philadelphia youth Will Smith is sent to the ritzy Los Angeles neighborhood to live with relatives. Vivian: Janet Hubert.
(13) (49) MacNEIL, LEHRER (CC) *1:00* 41462/49004
(20) HOME SHOPPING NETWORK *2:00* 47375
(21) ITN WORLD NEWS 49085
(25) LE JOURNAL: FRENCH NEWS 83443
(41) VOLVER A EMPEZAR—Novela *1:00* 93202
(47) CAFE—Novela *1:00* 54998
(50) NEW JERSEY NEWS 693917
(55) OPRAH WINFREY (CC) *1:00* 81066
Scheduled: Author Marianne Williamson ("Return to Love").
(61) ROSEANNE (CC)—Comedy 417559
Roseanne (Roseanne Arnold) discovers that Dan (John Goodman) had a one-night stand with her high-school nemesis years ago.
(A&E) ROCKFORD FILES (CC) *1:00* 865511
(AMC) MOVIE—Drama *1:40* ★★★ 4997066
"The Virgin Queen." Bette Davis.
(BET) WHAT'S HAPPENING NOW!! 871733
(CNB) MUTUAL FUND INVESTOR 34153
(CNN) MONEYLINE 329269
(DIS) WORLD OF THE DARK CRYSTAL—Documentary *1:00* 571356
Producers Jim Henson and Gary Kurtz ("Star Wars") are seen trying to develop characters for the fantasy film "The Dark Crystal."
(DSC) BEYOND 2000—Magazine 512882
Segments on an aircraft sprinkler system; using earthworms to reduce cholesterol.
(FAM) EVENING SHADE (CC)—Comedy 958795
(FX) HART TO HART *1:00* 8528563
(LIF) DESIGNING WOMEN (CC) 961269
(MSG) SPORTSDESK 4601917
(MTV) YO! 956337
(NIK) MUPPET FAMILY CHRISTMAS *1:00* 878085
Fozzie Bear takes the Muppet gang to his mother's farm for a Christmas Eve celebration of song, laughter and good cheer.
(NSP) SPORTS BEAT *1:00* 3411820
(SC) NETS PREGAME 866801
(SHO) READY OR NOT (CC) 8473559
Busy (Lani Billard) lies to Amanda after winning tickets to see their favorite band.
(TNN) AMERICAN SKYLINE—Magazine 695375
(TNT) KUNG FU—Drama *1:00* 771269
(USA) ELF WHO SAVED CHRISTMAS (CC)—Children 314337
(VH1) BIG '80s—Music Videos 408801
7:05 (MSG) YANKEES MAGAZINE 60322356
(TBS) WHO'S THE BOSS? (CC) 8470462
7:15 (ENC) MOVIE—Drama *1:50* ★★ 62086240
"American Anthem." Mitch Gaylord.
7:30 (2) ENTERTAINMENT TONIGHT (CC) 443
(3) AMERICAN JOURNAL—Newsmagazine 269
(4) INSIDE EDITION (CC) 511
(5) SIMPSONS (CC)—Cartoon 6443
Homer's boss, Burns, wants to be governor to lower nuclear-safety standards to keep his plant on line.
(7) (8) WHEEL OF FORTUNE (CC) 1511/9153
(9) HIGHWAY PATROL 5171
West Virginia troopers respond to a call from a person they think is about to commit suicide; a shoot-out ensues in Maryland.
(11) FAMILY MATTERS (CC)—Comedy 2269
Financial matters wreak havoc with family matters after Harriette (JoMarie Payton-France) loses her job to automation.
(21) PAVAROTTI & FRIENDS—Music 7605998
(25) AFRICVISION 21191
(30) HARD COPY (CC)—Newsmagazine 71040
(31) NEWS FROM ITALY—In Italian 71086
(50) NEW JERSEY LIVE! 313269
(61) MURPHY BROWN (CC)—Comedy 146559
Murphy craves smokes, drinks and an end to a broadcast interrupted by a surprise guest—with a gun. Candice Bergen, Grant Shaud.
(BET) OUT ALL NIGHT—Comedy 500733
(CNB) MONEY TONIGHT (CC) 72801
Topic: unusual collectibles.
(CNN) CROSSFIRE—Buchanan/Kinsley 416707
(DSC) NEXT STEP—Science 267820
An underwater-breathing apparatus that recycles air and may allow deeper dives.
(ESN) COLLEGE BASKETBALL *2:00* 769004
Georgia at Georgia Tech. The Bulldogs stars are guard Shandon Anderson and center Charles Claxton; Tech is led by forward James Forrest and guard Travis Best. (Live)
(FAM) EVENING SHADE (CC)—Comedy 696443
(HBO) MAKING OF DROP ZONE 623462
(LIF) DESIGNING WOMEN (CC) 609917
(MSG) RINKSIDE—Ice Hockey 36085
(MTV) ALTERNATIVE NATION 694085

(SC) **NBA BASKETBALL** *3:00* 824627
Cleveland at New Jersey. (Live)

(SHO) **DEGRASSI JUNIOR HIGH (CC)** 616725
Caitlin is diagnosed as having epilepsy, and her embarrassment complicates things.

(TMC) **MOVIE (CC)**—Crime Drama *1:30* ★
"V.I. Warshawski." 624153

(TNN) **CHRISTMAS WITH VINCE GILL**—Music *1:30* 299356
From 1993: The Grammy winner sings selections from his holiday album, accompanied by the Tulsa Philharmonic Orchestra. Also appearing: Amy Grant, Michael McDonald, Chet Atkins. Included: "I'll Be Home for Christmas."

(USA) **ELF AND THE MAGIC KEY (CC)** 111135

(VH1) **NUMBER ONES**—Music Videos 137801

7:35 (TBS) **WHO'S THE BOSS? (CC)** 2742882

8PM (2) (3) **GARFIELD (CC)**—Cartoon 1627/8153
It's "A Garfield Christmas" (1987) at the family farm, and Grandma's the cat's meow. She not only smuggles Garfield dinner under the table, but she also plays a mean piano. (Repeat)

(4) (30) **COSBY MYSTERIES (CC)** *1:00* 8627/76714
Hanks (Bill Cosby) tries to ferret out the truth behind the accidental killing of a 12-year-old honor student in a vacant inner-city lot. Dante: Dante Beze. Sully: James Naughton. (Repeat)

Guest Cast

Willy Lanson ..... Sharif Rashed
Junior Lanson ..... Harold Perrineau
Brenda Kingston ..... Karen Kandel

(5) (61) **BEVERLY HILLS, 90210 (CC)** *1:00* 65004/742882
Steve and Griffin face charges as a result of the fire. Meanwhile, Jesse takes his first case to court; and Dylan receives an important message when he gets out of rehab. Steve: Ian Ziering. Griffin: Casper Van Dien. Dylan: Luke Perry. Brandon: Jason Priestley. Donna: Tori Spelling. Ray: Jamie Walters.

Guest Cast

Emily ..... Christine Elise
Rush Sanders ..... Jed Allen
Hackman ..... Allan Wasserman

(7) (8) **SISTER, SISTER (CC)** 2511/9563
Tamera (Tamera Mowry) looks for an opportunity to meet a cute guy she saw while riding a bus; Lisa has trouble expressing her feelings to Terrence. Robert: Marc Dakota Robinson. Natalie: Candace Houston.

(9) **BABYLON 5 (CC)** *1:00* 92172
A PSI Corps investigation of an "underground railroad" that smuggles telepaths through Babylon 5 places Talia (Andrea Thompson) in a precarious situation. Delenn: Mira Furlan.

(11) **MOVIE**—Comedy *2:30* ★★★★ 141462
"Tootsie." (1982) The megahit with Dustin Hoffman as an actor who disguises himself as a woman to land a job on a soap, fooling his agent (director Sydney Pollack), his costar (Jessica Lange, Supporting Oscar) and maybe himself. Teri Garr, Dabney Coleman.

(13) (49) **CELEBRATE STORYTELLING (CC)** *1:00* 27882/25424
Tracey Ullman hosts an hour that adds "a new wrinkle or two" to some children's tales. The program features Holly Hunter narrating "The Three Little Pigs" and "The Three Billy Goats Gruff," while Meg Ryan relates "Goldilocks" and "Red Riding Hood."

(21) **CARRERAS, DOMINGO, PAVAROTTI WITH MEHTA**—Music *1:30* 59795

(25) **COMPUTER CHRONICLES** 92191

(31) **NEW YORK HOTLINE** *1:00* 63240

(41) **AGUJETAS DE COLOR DE ROSA**—Novela *1:00* 85882

(47) **PASIONES SECRETAS** *1:00* 63646

(50) **NOVA (CC)**—Science *1:00* 795849

(55) **MOVIE**—Drama *2:00* ★★ 94530
"The Big Blue." (French; 1988) Murky tale about a diver (Jean-Marc Barr) obsessed with the sea. Johanna: Rosanna Arquette. Enzo: Jean Reno. Laurence: Paul Shenar.

(A&E) **BIOGRAPHY** *1:00* 881559
Profiling Frank Capra (1897-1991), the "quintessentially American" Italian immigrant who made such optimistic screen classics as "It's a Wonderful Life," "Meet John Doe."

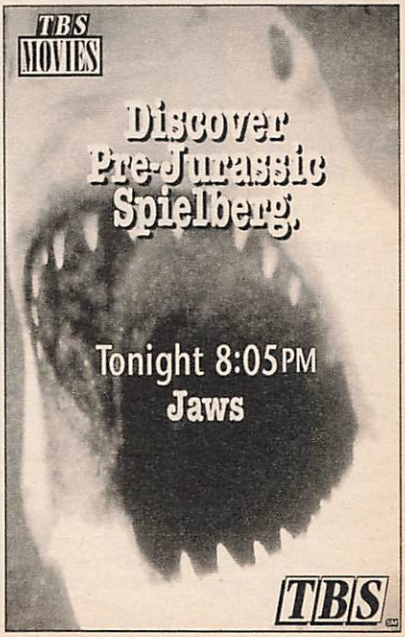

Wednesday

8PM
9PM

Viewer Alert! If the NHL labor dispute is resolved, hockey games may pre-empt scheduled programming on some stations tonight.

(BET) **CURTIS MAYFIELD** *1:00* 122004
An interview with the singer-songwriter.
(CNB) **AL ROKER**—Interview 43801
(CNN) **NEWS (CC)**—Soles/Battista *1:00*
(DIS) **MOVIE (CC)**—Musical *1:30* ★★ 432153
"The Muppet Christmas Carol."
(DSC) **WORLD OF DISCOVERY** *1:00* 889191
A profile of underwater filmmaker Al Giddings, who documents the behavior of sharks.
(FAM) **WALTONS**—Drama *1:00* 225004
(FX) **UNDER SCRUTINY WITH JANE WALLACE** 2972337
(HBO) **MOVIE (CC)**—Drama *2:00* ★★ 247191
"Bopha!" Danny Glover, Alfre Woodard.
(LIF) **UNFORGETTABLE WOMEN (CC)**—Documentary *1:00* 238578
Annie Potts hosts a retrospective of women's accomplishments and setbacks during 1994 in politics, sports, entertainment and other areas.
(MAX) **MOVIE**—Comedy-Drama *1:45* ★★★
"Bhaji on the Beach." 9756530
(MSG) **SNEAUX ZONE** *2:00* 61820
(MTV) **UNPLUGGED** *1:00* 223646
A 1994 performance by Bob Dylan includes "Like a Rolling Stone," "Knockin' on Heaven's Door" and "All Along the Watchtower."
(NIK) **I DREAM OF JEANNIE**—Comedy 529172
(NSP) **JOHN MacLEOD: BASKETBALL** 4222153

close up

BOB HOPE (CC)
9 PM (4) (30)

Susan Terry/NBC

A TRADITIONAL HELPING OF CHRISTMAS CHEER

Bob and Dolores Hope with Mark Curry

Bob Hope celebrates the Yule at his home in Palm Springs, Cal., with some tunes, a lot of jokes and a trip down memory lane. The music includes Tony Bennett's version of "This Is All I Ask"; a jazzy rendition of "Jingle Bells," by Hope, his wife Dolores and Kaitlin Cullum *(Grace Under Fire)*; and Hope's traditional "Silver Bells." Lindsay Wagner and Mark Curry are also on hand, introducing clips from past Hope Christmas shows that feature Angie Dickinson, Dorothy Lamour, the Muppets, the Osmonds, Brooke Shields and, from 1951, a boogie-woogie pianist named Frank "Sugar Chile" Robinson. (1:00)

(SHO) **MOVIE (CC)**—Comedy *1:55* ★★ 5880743
"Another Stakeout." Richard Dreyfuss.
(TNT) **YOGI'S FIRST CHRISTMAS** *2:00* 784733
(USA) **MOVIE (CC)**—Science Fiction *2:30* ★★★★ 422462
"Star Wars." (1977) Six Oscars went to this George Lucas box-office blast, set a long time ago in a galaxy far, far away. Mark Hamill, Harrison Ford, Carrie Fisher, Alec Guinness.
(VH1) **VIDEOS** *2:00* 744240
8:05 (TBS) **MOVIE**—Thriller *2:30* ★★★★ 6060240
"Jaws." (1975) Steven Spielberg's box-office blockbuster about an East Coast summer resort terrorized by a giant killer shark. Roy Scheider, Robert Shaw, Richard Dreyfuss.
8:30 (2) (3) **BOYS ARE BACK (CC)** 3462/7288
It's an icy Christmas Eve in the Hansen house when Rick brings a convict (French Stewart) home for the holidays, and Judy leaves with the kids after an argument with Fred.
(7) (8) **ALL-AMERICAN GIRL (CC)** 1646/9288
It's a prescription for disaster when an overworked Stuart (B.D. Wong) is called back to the hospital after just finishing a 30-hour shift. Beauty Contestant: Lisa Stahl.
(25) **MOTHER EARTH**—Documentary 88998
(CNB) **EQUAL TIME**—Discussion 39608
(FX) **HOME & AWAY**—Drama 2984172
(NIK) **BEWITCHED**—Comedy (BW) 548207
(NSP) **LON KRUGER: BASKETBALL** 4241288
8:35 (AMC) **REFLECTIONS ON THE SILVER SCREEN**—Interview 8885066
Robert Wagner is the guest.
9 PM (2) (3) **TOUCHED BY AN ANGEL (CC)**—Fantasy *1:00* 3795/9379
A doctor and his socialite mother face up to their well-hidden past when a young orphan tumbles into their lives. Tess: Della Reese.

Guest Cast

Amelia Archibald .....Rue McClanahan
Harrison Archibald .....Robin Thomas
Manny .....Jonathan Hernandez

(4) (30) **BOB HOPE (CC)** *1:00* 1191/96578
A holiday special from the comedian. See the Close-up on this page.
(5) (61) **MODELS INC. (CC)** *1:00* 45240/762646
Grayson (Emma Samms) moves into Adam's house; Craig (Don Michael Paul) takes Julie on a fantasy evening; Cynthia enters group therapy to cope with the rape; Sarah's drinking seals her fate with Hillary (Linda Gray). Det. Towers: Nancy Lee Grahn.
(7) (8) **ROSEANNE (CC)** 15511/13153
Dan takes the bull by the horns after he and Roseanne learn that D.J. isn't performing well in school. Meanwhile, to Roseanne's horror, Darlene seems genuinely impressed by David's dimwitted new girlfriend (Lisa Rieffel).
(9) **KUNG FU: THE LEGEND CONTINUES (CC)**—Crime Drama *1:00* 89608
The Ancient is besieged by charities, con

Celebrate 40 Years of Christmas Memories With Bob Hope and His All-Star Guests!

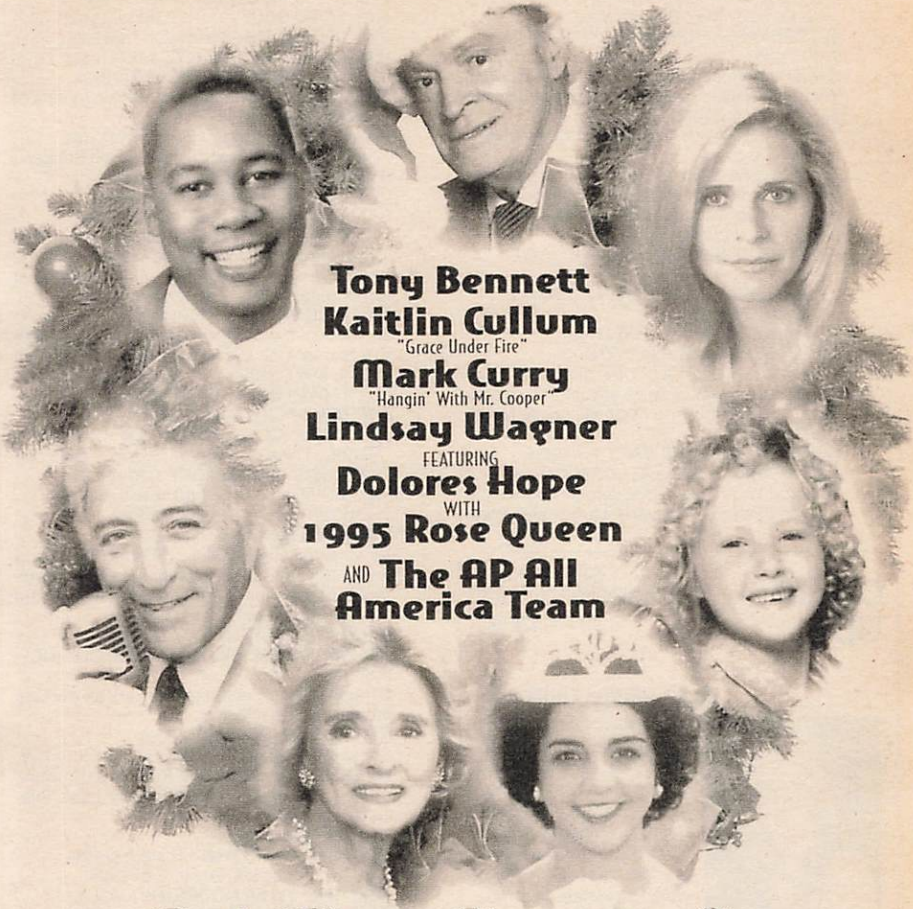

Bob Hope's Christmas Show

Hopes for the Holidays

From Bob & Dolores' home in Palm Springs, California!

9:00PM 4 WNBC

ALL-NEW ONE-HOUR SPECIAL!

artists and thugs after winning $38 million; Peter seeks evidence against a crooked cop (Joel Wyner). Jody: Belinda Metz.
13 GREAT PERFORMANCES (CC)—Music *1:30* 90240
Soprano Kathleen Battle and trumpet virtuoso Wynton Marsalis rehearse and perform works by Bach, Handel and Scarlatti.
20 IN THE HEAT OF THE NIGHT (CC)—Crime Drama *1:00* 45882
Not everyone at an all-white church supports the minister (J. Don Ferguson) when he invites the Tibbses to attend a service. Howard Rollins, Carroll O'Connor.
25 KOREAN NEWS AND CULTURE *1:00* 47288
31 ALL CREATURES GREAT AND SMALL —Drama *1:30* 43998
41 MARIMAR—Novela *1:00* 93266
47 PELICULA—Comedia *2:00* 66733
"Lencha la justiciera." Una mujer se hace shérif de un pueblo y se ve envuelta en la captura de un criminal internacional. Lucila Mariscal, César Bono.
49 PETER, PAUL AND MARY *1:30* 98882
A&E AMERICAN JUSTICE *1:00* 861795
"Divorce Wars" examines celebrity breakups, including Donald and Ivana Trump; and Peter and Roxanne Pulitzer, whose case resulted in Roxanne losing custody of her children.
BET VIDEO SOUL—Music *2:00* 125191
CNB RIVERA LIVE—Discussion *1:00* 98998
CNN LARRY KING LIVE (CC) *1:00* 418627
DSC VANISHING WORLDS *1:00* 876627
The Machiguenga Indians of the rain forests of southeastern Peru.
ENC MOVIE—Comedy *1:50* ★★ 9963191
"Happy Birthday, Wanda June." Rod Steiger.
FAM RESCUE 911 (CC) *1:00* 205240
FX DYNASTY—Drama *1:00* 2128527
LIF MOVIE—Drama *2:00* ★★★ 208337
"No Place like Home." (Made for TV; 1989) The plight of the homeless, as seen through the eyes of a blue-collar family whose apartment is destroyed by fire. Zan: Christine Lahti.
MTV JIM CARREY—Profile 593917
A profile of the comic actor includes a behind-the-scenes look at the making of his 1994 film "Dumb and Dumber."
NIK I LOVE LUCY (CC) BW 157004
NSP NEWSPORT TALK *2:00* 3407627
TMC MOVIE (CC)—Thriller *2:05* ★★ 7897004
"Needful Things." Max von Sydow, Ed Harris.
TNN MUSIC CITY TONIGHT *1:30* 485397
9:05 **AMC MOVIE—Comedy** *1:50* ★★ 69402269
"High Time." Bing Crosby, Fabian.
9:30 **7 8 ELLEN (CC)** 14356/12998
At Christmastime, Ellen (Ellen DeGeneres) wants to wrap up her relationship with her ultrasweet boyfriend, who thinks Ellen is the most wonderful gift a guy could get.
60 INTERNET SHOW (CC) *1:00* 183356
DIS WALT DISNEY WORLD INSIDE OUT (CC) 2856559
Scott Herriott tours the theme park as workers prepare for the holidays.
ESN BOXING (CC) *2:00* 445066
Scheduled: Steve Collins (28-3, 16 KOs) vs. Lonnie Beasley (23-2-2, 7 KOs) in a 12-round WBO middleweight championship bout, telecast live from Boston.
[Time approximate.]
MTV HOUSE OF STYLE—Fashion 670530
Part 2 on trends and fashions of 1994.
NIK MARY TYLER MOORE (CC) 407646
9:50 **SHO STARS OF THE '90s (CC)** 97340820
Profiled: Rosie O'Donnell.
10PM **2 3 48 HOURS (CC)** *1:00* 6882/4068
A report on the Sept. 2 execution of 43-year-old Harold LaMont Otey, the first prisoner in 35 years to be put to death in Nebraska. Convicted of the 1977 rape and murder of a photography student, Otey confessed and later recanted. Included: comments from Otey the day before he was executed.
4 30 CHRISTMAS IN WASHINGTON (CC) *1:00* 1578/66337
Anita Baker, Jon Secada and Kathy Mattea perform. See the Close-up on this page.

close up

CHRISTMAS IN WASHINGTON (CC)
10 PM 4 30

GLAD TIDINGS FROM D.C.

Celebrity

Helen Hunt

President and Mrs. Clinton are expected to offer Yuletide sentiments during this 13th annual concert at the National Building Museum. Helen Hunt hosts the festivities (taped last Sunday), which are slated to feature Anita Baker, Jon Secada, saxophonist Kenny G, country's Kathy Mattea and Tim McGraw, and gospel's Sounds of Blackness. They're backed by the U.S. Naval Academy Glee Club and the U.S. Army Herald Trumpets. Scheduled highlights . . . "O Holy Night" (Secada), "The Christmas Song" (Baker), "Have Yourself a Merry Little Christmas" (Kenny G), "Mary, Did You Know?" (Mattea), "Santa Looked a Lot Like Daddy" (McGraw), "Soul Holidays" (Sounds of Blackness). (1:00)

5 9 NEWS *1:00*

7 8 TURNING POINT (CC)—Newsmagazine *1:00* 40795/48337

An interview with Eric Smith, a 14-year-old who was tried as an adult and convicted in August of killing 4-year-old Derrick Robie last year in New York. The hour includes an interview with Smith's parents. Meredith Vieira anchors and reports.

[Another edition airs tomorrow at this time.]

20 55 61 NEWS

25 PRO & CON—Discussion 27085

41 CUENTAMELO EN NAVIDAD *1:00* 43743

Animadora Gloria Calzada les invita a una variedad de artistas a compartir sus experiencias y costumbres personales navideñas. La primera parte de dos.

A&E 20th CENTURY *1:00* 864882

Recalling the assassination of Robert Kennedy and the 1968 Democratic Convention, when, says host Mike Wallace, "all the sound and fury of the '60s exploded."

CNB TOM SNYDER *1:00* 91085

Scheduled: Ice-T; Lindsay Wagner.

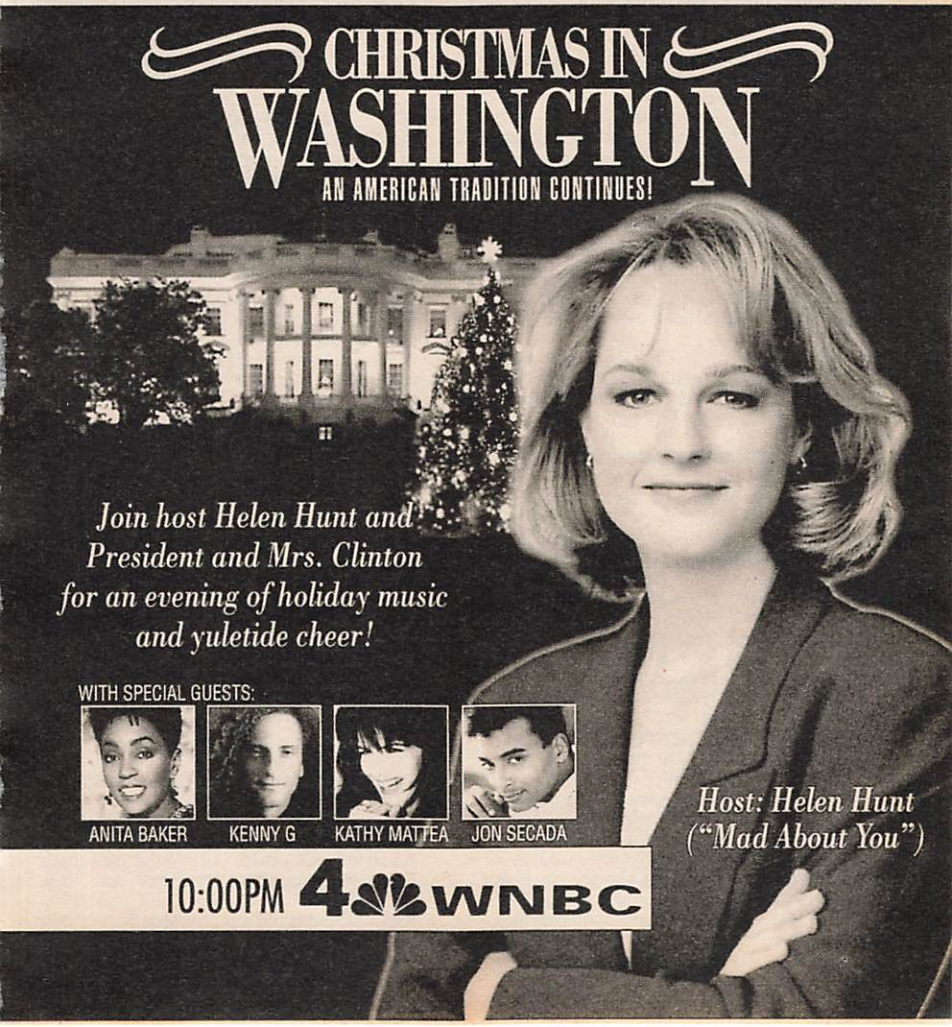

(CNN) NEWS—Soles/Battista *1:00*
(DIS) MOVIE—Comedy *1:40* ★★★ 8772714
"Who's Minding the Mint?" Jim Hutton.
(DSC) PRINCE OF PREDATORS *1:00* 879714
The leopard's temperament and hunting skills.
(FAM) 700 CLUB—Religion *1:00* 215627
(FX) IN LIVING COLOR—Comedy 6384627
(HBO) DREAM ON (CC)—Comedy 1185288
After Martin's gay father (Paul Dooley) breaks up with his boyfriend, he decides to move in with Martin, and proceeds to drive Martin out of his mind, as well as house and home.
(MAX) MOVIE (CC)—Crime Drama *1:25* 6914085
"Relentless 3." Leo Rossi.
(MSG) PAGE ONE—Discussion 34337
(MTV) CHRISTMAS WITH MARIAH CAREY *1:00* 213269
Highlights of the "My Christmas with Mariah Carey" contest in which the winner attends Carey's Dec. 8 concert.
(NIK) TAXI (CC)—Comedy 754066
(SHO) MOVIE (CC)—Comedy *1:25* ★★ 7090240
"National Lampoon's Loaded Weapon 1." Emilio Estevez, Samuel L. Jackson.
(TNT) MOVIE (CC)—Drama *2:00* 130040
"Jacob." (Made for Cable; 1994) The Old Testament story of Abraham's grandson, who would become the father of the Twelve Tribes of Israel. Matthew Modine, Lara Flynn Boyle. Esau: Sean Bean.
(VH1) STING: ENGLISHMAN IN NEW YORK 657375
A day with the pop star joins him on promotional appearances for his greatest-hits album. Also: a tour of New York landmarks that were important in the singer's career.

10:30 11 NEWS
13 MARCUS ROBERTS: AMONG GIANTS —Music 29801
The jazz pianist performs works by Duke Ellington, Thelonius Monk, Scott Joplin and one of his own compositions. Selections include "New Orleans Blues," "In My Solitude," "Ferdinand LeMenthe," "Trinkle Tinkle," "Maple Leaf Rag." Also: comments from Roberts.
20 HIGHWAY PATROL 41627
West Virginia troopers respond to a call from a person they think is about to commit suicide; a shoot-out ensues in Maryland.
25 POLTEL POLISH NEWS—In Polish 36733
31 NEWS CITY 63801
55 STAR TREK: THE NEXT GENERATION (CC)—Science Fiction *1:00* 16795
When the Enterprise carries out a mission of mercy, Picard (Patrick Stewart) becomes embroiled in a bitter trade dispute between neighboring planets. Riker: Jonathan Frakes.
61 MURPHY BROWN (CC)—Comedy 635153
Murphy is assigned to do a piece on Holly Adams, who runs a prostitution ring. Carl: Ritch Brinkley. Tom Del Rubio: Beau Gravitte.

(FX) IN LIVING COLOR—Comedy 6393375
(HBO) LARRY SANDERS (CC) 4185511
Phil (Wallace Langham) finds himself in over his head after demanding a promotion to head writer—and getting it.
(MSG) PRIME CUTS—Magazine 43085
(NIK) TAXI (CC)—Comedy 763714
(SC) NOTHING BUT NETS—Basketball 887171
(TNN) CLUB DANCE *1:00* 406998
(USA) WEIRD SCIENCE (CC)—Comedy 325578
Wyatt and Gary become the prey of a video-game monster that is brought to life by Lisa.
(VH1) WOODSTOCK SPECIAL *1:00* 499733

10:35 (TBS) MOVIE—Western *2:00* ★★★ 3129220
"The Night of the Grizzly." (1966) Exciting tale of a giant marauding bear that terrorized Wyoming landowners in 1880. Clint Walker, Martha Hyer, Nancy Kulp. Jed: Keenan Wynn.

10:40 21 CHRISTMAS WITH LUCIANO PAVAROTTI *1:00* 6510511

11PM 2 3 4 7 8 30 NEWS *:35*
5 COPS (CC) 32288
In Tampa, the Airport Narcotics Unit arrests a passenger departing with drugs; Off. Vicki Thomas makes undercover drug buys.
9 JENNY JONES—Discussion *1:00* 85917
Scheduled topic: reuniting with a first love.
11 CHEERS (CC)—Comedy 52066
The gang goes on the warpath when Cheers' statue of Tecumseh disappears.
13 CHARLIE ROSE—Discussion *1:00* 87462
20 TOP COPS 30462
A New Hampshire detective recalls his encounter with a woman who threatened to jump off a bridge.
25 FREEDOM SPEAKS *1:00* 61066
31 BLOOMBERG NEWS 47714
41 NOTICIAS *:35*
47 TELENOTICIAS—Raul Peimbert 23530
61 COACH (CC)—Comedy 481086
Hayden persuades Luther (Jerry Van Dyke) to invest in the Touchdown Club, but an opening-night mishap could ruin their partnership.
(A&E) LAW & ORDER—Drama *1:00* 313171
(AMC) MOVIE—Comedy *2:00* ★★★ 192578
"Plaza Suite." Walter Matthau.
(BET) ROC (CC)—Comedy 406578
(CNN) SPORTS—Charles/Hickman 703207
(DSC) WORLD OF DISCOVERY *1:00* 618743
A profile of underwater filmmaker Al Giddings, who documents the behavior of sharks.
(ENC) MOVIE—Drama (BW) *2:00* ★★★★
"The Pawnbroker." 7350733
(FAM) FATHER DOWLING MYSTERIES (CC) *1:00* 203917
(FX) SOUND FX—Music Videos *1:00* 1474172
(HBO) TALES FROM THE CRYPT (CC) 518191
A young fugitive hides out in a mansion that's been haunted since the Civil War. D.B. Sweeney, Rachel Ticotin, R. Lee Ermey. [HBO is advising viewer discretion.]

(LIF) **UNSOLVED MYSTERIES** *1:00* 209191
(MSG) **SPORTSDESK** 6619795
(MTV) **BEAVIS AND BUTT-HEAD** 598462
(NIK) **BOB NEWHART**—Comedy 169849
(NSP) **NEWSPORT JOURNAL** 2300337
(SC) **HORSE RACING FROM AQUEDUCT** 491646
(USA) **WINGS (CC)**—Comedy 798375
11:05 (TMC) **MOVIE**—Thriller *1:35* 64180559
"Hidden Fears." Meg Foster, Frederic Forrest.
11:10 **50** **NEW JERSEY NEWS** 38765085
11:15 (MSG) **BOXING** *2:00* 1106801
11:30 **5** **M*A*S*H (CC)** 93424
Hawkeye and B.J. captain opposing teams for the 4077th Olympics. Alan Alda, Mike Farrell. Penobscott: Mike Henry.
11 **COACH (CC)**—Comedy 53820
Coach (Craig T. Nelson) has his first scrimmage as a father when his daughter (Clare Carey) tells him she's dating a professor. Prof. Sterling: Alan Rosenberg. Luther: Jerry Van Dyke.
(20) **LOVE CONNECTION** 93066
31 **KOREAN NEWS** 75795
47 **PROGRAMACION COMERCIAL** *1:30*
50 **KEEPING UP APPEARANCES** 281356
55 **MOVIE**—Drama *2:00* ★★ 77220
"That Secret Sunday." (Made for TV; 1986) A hard-edged newspaperman (James Farentino) assembles an investigative team to probe the involvement of four cops in the deaths of two party girls. Dennis: Parker Stevenson. Collie: Daphne Ashbrook.
(61) **STAR TREK: THE NEXT GENERATION (CC)**—Science Fiction *1:00* 504004
While searching for a missing ship, the Enterprise encounters an alien brother and sister who insist that warp-drive engines are destroying their region of outer space. Rabal: Michael Corbett. Seroca: Margaret Reed.
(BET) **JAZZ CENTRAL** *2:00* 715998
(CNN) **MONEYLINE** 915240
(ESN) **SPORTSCENTER** *1:00* 180733
(HBO) **MOVIE (CC)**—Thriller *1:30* ★ 780882
"The Crush." Alicia Silverstone, Cary Elwes.
(MAX) **MOVIE (CC)**—Drama *1:40* ★★ 2117172
"The Harvest." Miguel Ferrer.
(MTV) **BEAVIS AND BUTT-HEAD** 551066
(NIK) **DICK VAN DYKE**—Comedy (BW) 371882
(NSP) **HORSE RACING FROM AQUEDUCT** 6676530
(SC) **NBA BASKETBALL** *2:30* 865733
Cleveland at New Jersey, taped today.
(SHO) **MOVIE (CC)**—Drama *1:35* 4605559
"Probable Cause." Kate Vernon.
(TNN) **CHRISTMAS WITH VINCE GILL**—Music *1:30* 133530
From 1993: The Grammy winner sings selections from his holiday album, accompanied by the Tulsa Philharmonic Orchestra. Also appearing: Amy Grant, Michael McDonald, Chet Atkins. Included: "I'll Be Home for Christmas."
(USA) **WINGS (CC)**—Comedy 917608
11:35 **2** (3) **DAVID LETTERMAN (CC)** *1:00* 6253646/6240172
Scheduled: Kim Basinger ("Pret-a-Porter"), Jeff Daniels ("Dumb and Dumber").
4 (30) **JAY LENO (CC)** *1:00* 6248714/9376559
Scheduled: Michael Keaton, singer Des'ree.
7 (8) **NIGHTLINE (CC)** 8179424/8177066
41 **NOTICIERO UNIVISION** 7253153

EARLY THURSDAY

Mid. **5** **RESCUE 911 (CC)** 25115
9 **THE NEWZ**—Comedy 52283
11 **MURPHY BROWN (CC)**—Comedy 87979
13 **WE DO THE WORK**—Magazine 96641
(20) **HOME SHOPPING NETWORK** *7:00*
21 **BUCKNELL CANDLELIGHT CHRISTMAS 1991**—Music *1:00* 597711
31 **CHINESE PROGRAMMING** *1:00* 434134
(A&E) **BIOGRAPHY** *1:00* 562202
(CNN) **NEWS**—Brian Christie
(DIS) **RAY CHARLES: 50 YEARS IN MUSIC** *:45* 8895641
(DSC) **VANISHING WORLDS** *1:00* 577134
(FAM) **BLACK STALLION (CC)**—Drama 373370
(FX) **BATMAN**—Adventure 6063486

DRAMATIC IMPROVEMENT IN TREATMENT FOR THINNING HAIR AND BALDNESS FEATURED IN RECENT TV REPORTS.

NY1 & Channel 9 TV have recently featured a dramatically improved treatment for men and women suffering from thinning hair and baldness. A recent issue of the international medical journal *Advances in Therapy*, men's magazines and news magazines have also featured this treatment.

90% of Dr. Lewenberg's patients have shown significant hair growth and have regrown most hair lost seven years prior to treatment, and some hair lost longer.

Female patients could regrow hair after 30 years of hair loss. Thickening of existing hair began in just 60 to 90 days. Dr. Lewenberg's method, uses a safe convenient spray containing Minoxidil combined with Tretinoin and a vitamin - mineral supplement.

The treatment is remarkably effective at reversing frontal baldness and on top of the head and maintenance requirements are significantly reduced.

For information call Dr. Lewenberg at:

(212) 249 - 8800

(LIF) UNSOLVED MYSTERIES 386844
(MTV) ALTERNATIVE NATION *1:30* 299825
(NIK) GET SMART—Comedy 191738
(NSP) NEWSPORT TALK *2:00* 1699757
(TNT) MOVIE—Drama (BW) *2:15* ★★★★ 52143283
"The Miracle Worker." (1962) Oscar-winning performances by Anne Bancroft and Patty Duke highlight this fine version of William Gibson's play about the afflicted Helen Keller and her teacher Annie Sullivan.
(USA) QUANTUM LEAP (CC) *1:00* 470863

12:05 7 MOVIE—Drama *1:55* ★★★ 62157370
"Billionaire Boys Club." Conclusion. See Tues./Early Wed. 12:05 A.M. for details.
(8) NORTHERN EXPOSURE (CC) —Comedy-Drama *1:00* 1995047
41 PELICULA—Drama *2:00* 7306641
"Terremoto en México." El de 1985, en una dramatización de sus efectos en las familias en cierto pueblo. Mario Almada.

12:30 5 DENNIS PRAGER—Discussion 36973
9 JON STEWART *1:00* 89196
Scheduled: Actors Gordon Clapp and Molly Ringwald. (Repeat)
11 HONEYMOONERS—Comedy (BW) 34399
13 WE DO THE WORK—Magazine 90979
(61) THE NEWZ—Comedy 187196
(CNN) SHOWBIZ TODAY—Magazine 764496
(ESN) UP CLOSE—Discussion 662641
(FAM) BIG BROTHER JAKE (CC) 637080
(FX) BACK CHAT—Discussion 1439689
(LIF) THIRTYSOMETHING (CC) *1:00* 358202
(NIK) DRAGNET—Crime Drama 488776

12:35 2 EXILE—Crime Drama *1:00* 4534592
Intelligence officers top a hit list.
(3) GORDON ELLIOTT *1:00* 4538318
4 (30) CONAN O'BRIEN (CC) *1:00* 4529660/5505931
Scheduled: Michael DeLorenzo ("New York Undercover").
(TBS) MOVIE—Thriller *2:00* ★ 9036689
"Grizzly." (1976) Low-budget melodrama about a 15-foot carnivorous bear terrorizing a national park. Filmed in Georgia. Kelly: Christopher George. Don: Andrew Prine. Scott: Richard Jaeckel. Allison: Joan McCall.
(TMC) MOVIE—Thriller *1:25* 70437134
"Body Chemistry II: The Voice of a Stranger." Gregory Harrison, Lisa Pescia.

1 AM 5 RUSH LIMBAUGH 26009
11 NEWS
13 MacNEIL, LEHRER (CC) *1:00* 36028
31 MOVIE—Comedy (BW) *1:30* ★★★ 198776
"Beat the Devil." (1954) Humphrey Bogart.
47 SERA ANUNCIADO
(61) LAST CALL (CC) 321738
(A&E) AMERICAN JUSTICE *1:00* 189134
(AMC) MOVIE (CC)—Comedy-Drama *2:00* ★★
"Darling Lili." 658689
[Shown in letter-box format.]
(CNN) CALLING ALL SPORTS 192573
(DIS) MOVIE (CC)—Drama (BW) *2:00* ★★★★
"Gentleman's Agreement." 890318
(DSC) PRINCE OF PREDATORS *1:00* 161738
(ENC) MOVIE—Crime Drama *1:45* ★★ 5058134
"The Mechanic." Charles Bronson.
(ESN) RUNNING AND RACING 907467
(FAM) INFOMERCIALS *1:00*
(FX) INFOMERCIALS *5:00*
(HBO) MOVIE—Documentary *2:00* ★★★ 656221
"Madonna: Truth or Dare."
(NIK) ALFRED HITCHCOCK (BW) 550573
(TNN) MUSIC CITY TONIGHT *1:30* 307979
(USA) COUNTERSTRIKE *1:00* 712486

1:05 (8) JUDGE FOR YOURSELF *1:00* 5163641
(SHO) BRETT BUTLER (CC)—Comedy 5361283

1:10 (MAX) MOVIE (CC)—Comedy *1:45* ★★
"Switch." 57423318

1:15 (MSG) SPORTSDESK 94984554

1:30 5 INFOMERCIALS *1:00*
9 NEWS
11 ODD COUPLE—Comedy 94912
47 PROGRAMACION COMERCIAL
55 (MSG) INFOMERCIAL
(61) JON STEWART *1:00* 258399
Scheduled: Actors Gordon Clapp and Molly Ringwald. (Repeat)
(BET) COMICVIEW 423660
(CNN) SPORTS 821573
(ESN) HONOLULU MARATHON 650047
Taped Dec. 11.
(LIF) INFOMERCIALS *6:00*
(MTV) DREAMTIME *1:30* 652486
(NIK) SUPERMAN—Adventure 270825

1:35 2 LAST CALL (CC) 4274370
(3) COPS (CC) 4278196
4 GREG KINNEAR 4276738
(30) CURRENT AFFAIR (CC) 1350399
(SHO) MOVIE—Thriller *1:20* 35267399
"Hard to Die." Robyn Harris, Lindsay Taylor.

2 AM 7 55 NEWS
9 INFOMERCIALS *1:00*
11 NORTHERN EXPOSURE (CC) —Comedy-Drama *1:00* 381863
47 SERA ANUNCIADO *1:30*
(A&E) 20th CENTURY *1:00* 747912
(BET) VIDEO SOUL—Music *2:00* 123979
(CNN) LARRY KING LIVE *1:00* 392486
(DSC) NEXT STEP—Science 802573
(ESN) POWERBOAT RACING 259467
IHBA competition, taped Nov. 13 in Phoenix.
(FAM) 700 CLUB—Religion *1:00* 949318
(NIK) INFOMERCIAL
(NSP) PRESS BOX 3866196
[Repeats every 30 minutes until 12 noon.]
(SC) RINKSIDE—Ice Hockey 486806
(TMC) MOVIE—Crime Drama *1:40* 5880298
"Talons of the Eagle." Billy Blanks.
(USA) AMERICAN GLADIATORS *1:00* 387554

2:05 2 AMERICAN JOURNAL 5725405
(3) HIGHLANDER (CC) *1:00* 1786399

4 NEWS *:35*
8 INFOMERCIAL
30 GREG KINNEAR 6017912
41 PROGRAMACION COMERCIAL *:55*

2:15 TNT MOVIE—Adventure CZ *1:45* ★★★ 83306825
"Allegheny Uprising." (1939) John Wayne as a colonial vigilante fighting a wicked profiteer (Brian Donlevy). Janie: Claire Trevor. Swanson: George Sanders.

2:30 5 HOT, HIP & COUNTRY—Magazine 32134
7 WORLD NEWS NOW *2:00* 183283
55 CRUSADE FOR LIFE 29202
61 MOVIE—Drama *2:00* ★★ 240370
"Flight No. 90: Disaster on the Potomac." This 1983 made-for-TV film uses actual news clips, along with re-creations and dramatizations of the tragedy and heroism surrounding the commercial jet's crash into the icy river. Richard Masur, Stephen Macht. Hamilton: Barry Corbin. Nikki: Jeannetta Arnette.
DSC BEYOND 2000—Magazine 881080
ESN SPORTSCENTER 261202
NIK F TROOP—Comedy 812950
SC PRESS BOX 931991
TNN COUNTRY NEWS—Magazine 698912

2:35 2 UP TO THE MINUTE *2:55* 11437912
30 JONES & JURY 8519554
TBS MOVIE—Thriller *2:00* ★★ 1461979
"Day of the Animals." (1977) Backpackers are besieged by forest animals. Christopher George, Leslie Nielsen, Lynda Day George, Richard Jaeckel. Santee: Michael Ansara.

2:40 4 INFOMERCIALS *1:00*

2:45 ENC MOVIE—Comedy-Drama *2:00* ★★★★
"Harry and Tonto." 34778009

2:55 MAX MOVIE (CC)—Comedy-Drama *1:45* ★★★
"Postcards from the Edge." 62757318
SHO MOVIE—Drama *1:30* ★ 3281399
"Leather Jackets." D.B. Sweeney.

3 AM 5 INFOMERCIAL
9 HOME SHOPPING SPREE *3:00* 671252
11 FAME—Drama *1:00* 732573
41 AGUJETAS DE COLOR DE ROSA—Novela *1:00* 730115
55 MOVIE—Drama *2:00* ★★ 862282
"Spiker." (1985) The ups and downs of athletes competing for spots on the men's Olympic volleyball teams. Patrick Houser, Stephan Burns, Kristi Ferrell, Jo McDonnel, Natasha Schneider, Christopher Allport, Michael Parks.
A&E LAW & ORDER—Drama *1:00* 462825
AMC MOVIE—Comedy *1:50* ★★ 4976318
"High Time." Bing Crosby, Fabian.
CNN CROSSFIRE—Buchanan/Kinsley 189009
DIS FAERIE TALE THEATRE (CC) *:50* 8804660
ESN UP CLOSE—Discussion 910931
FAM INFOMERCIALS *3:00*
MTV BEAVIS AND BUTT-HEAD 985370
NIK TAXI (CC)—Comedy 547009
USA MOVIE—Fantasy *2:00* ★★★ 282937
"The Man in the Santa Claus Suit." (Made for TV; 1979) Fred Astaire plays eight roles in this yuletide fable that follows the follies of three men who rent a Kris Kringle costume. Gary Burghoff, Bert Convy, John Byner.

3:05 3 NEWS
30 HARD COPY (CC) 6131912
HBO MAKING OF DROP ZONE 4339844

3:30 5 CURRENT AFFAIR (CC) 23486
47 PROGRAMACION COMERCIAL
CNN NEWS—Brian Christie
ESN DANGEROUS AND ENDANGERED —Documentary 252554
A look at the elk.
MTV DREAMTIME *2:30* 881221
NIK MARY TYLER MOORE (CC) 803202

3:35 3 UP TO THE MINUTE *1:25* 95662399
30 NIGHTSIDE—News *1:25* 52732399
HBO MOVIE (CC)—Science Fiction *2:20* ★★★
"The Abyss." 32954221

3:40 4 NIGHTSIDE—News *1:20* 12523467
TMC MOVIE—Comedy-Drama *1:40* ★★★
"Flirting." 70693950

3:45 CNN NEWSROOM (CC) 33406370

4 AM 5 GORDON ELLIOTT *1:00* 839950
Scheduled discussion topic: mothers who leave their families.
8 WORLD NEWS NOW *1:30* 441844
11 INFOMERCIAL
41 MARIMAR—Novela *1:00* 457370
A&E MOVIE—Drama BW *2:00* ★★ 817405
"The Big Wheel." (1949) Familiar yarn about auto racers and the hazards they face in their profession. Billy: Mickey Rooney. Red: Thomas Mitchell. Vic: Michael O'Shea.
BET INFOMERCIALS *2:00*
CNN NEWS—Brian Christie
DIS MOVIE—Comedy *1:40* ★★★ 1142979
"Who's Minding the Mint?" Jim Hutton.
ESN STAR SHOT 273047
NIK BOB NEWHART—Comedy 891467
TNT MOVIE—Science Fiction *2:00* ★★ 622979
"The Girl, the Gold Watch and Everything." (1980) TV-movie derived from the miniseries about a young man who inherits a magical gold watch. Robert Hays, Pam Dawber. Charla: Jill Ireland. Wilma: Zohra Lampert.

4:30 7 OPRAH WINFREY (CC) *1:00* 829573
11 61 HOGAN FAMILY (CC) 65912/335931
CNN SHOWBIZ TODAY—Magazine 180738
ESN TRUCK COMPETITION 911660
NTPA Challenge of Power competition, taped Aug. 13 in Lexington, Ala.
NIK DRAGNET—Crime Drama 548738
SHO DEGRASSI JUNIOR HIGH (CC) 182196

4:35 TBS JEFFERSONS (CC)—Comedy 9492009

4:40 MAX MOVIE (CC)—Drama *2:05* ★★★
"A Bronx Tale." 95334283

4:45 ENC MOVIE—Comedy *1:45* ★★★ 31648554
"National Lampoon's Vacation." Chevy Chase.

MORNING

5 AM (3) RUSH LIMBAUGH 91860
(4) THIS MORNING'S BUSINESS 91842
(5) FAITH 20—Religion 50950
(11) WONDER YEARS (CC) 96776
(13) AMIGOS (CC)—Children 38776
(30) JERRY SPRINGER *1:00* 479047
(41) CUENTAMELO EN NAVIDAD *1:00* 479467
Animadora Gloria Calzada les invita a una variedad de artistas a compartir sus experiencias y costumbres personales navideñas. La primera parte de dos.
(55) NEWS
(61) SHEPHERD'S CHAPEL BIBLE STUDY —Religion *1:00* 752405
(AMC) HOLLYWOOD ON HOLLYWOOD —Documentary *1:00* 233134
(CNN) SPORTS 461115
(ESN) SPORTS ON TAP—Quiz 919196
(NIK) DICK VAN DYKE—Comedy (BW) 551196
(NSP) PRESS BOX 1602221
[Repeats every 30 minutes until 12 noon.]
(SHO) MOVIE—Comedy *1:50* ★★ 9352689
"Ghostbusters II." Bill Murray, Dan Aykroyd.
(USA) FACTS OF LIFE—Comedy 456283
5:05 (TBS) GOMER PYLE, USMC—Comedy 3274467
5:20 (TMC) MOVIE—Crime Drama *1:50* ★★
"They Call Me MISTER Tibbs!" 56483115
5:30 (2) CBS NEWS—Gayle/King 97318
(3) THIS MORNING'S BUSINESS 84844
(4) NBC NEWS (CC)—Ann Curry 82486
(5) GOOD DAY STREET TALK 5882592
(7) ABC NEWS (CC)—Thalia Assuras 11912
(8) ABC/LOCAL NEWS *1:30* 700009
(11) JETSONS—Cartoon 48080
(13) LEARN TO READ 97370
(47) THIS IS YOUR DAY—Religion 24486
(55) NEWSWORTHY—Magazine 51554
(CNN) NEWS—Arceneaux/Cain *1:00*
(ESN) FITNESS PROS—Exercise 309660
(NIK) LETTERS OF HELPING—Report 192467
(USA) INFOMERCIAL
5:35 (TBS) HEADLINE NEWS 9367283
5:55 (5) GOOD DAY WAKEUP 46774592
6 AM (2) (3) (4) (7) NEWS *1:00*
(5) GOOD DAY NEW YORK, FIRST EDITION *1:00* 16979
(9) INFOMERCIAL
(11) CAPTAIN PLANET (CC)—Cartoon 58467
(13) BLOOMBERG BUSINESS NEWS 54347
(21) COMPUTER CHRONICLES 63931
(30) NBC/LOCAL NEWS *1:00* 165467
(41) PROGRAMACION COMERCIAL
(47) TODAY WITH MARILYN—Religion 27573
(55) HEADLINE NEWS 54641
(61) TALE SPIN (CC)—Cartoon 810912
(A&E) FOOTSTEPS OF MAN *1:00* 486318
(BET) MARILYN HICKEY—Religion 283844
(DIS) MOUSERCISE—Children 654318
(ESN) SPORTSCENTER 319047
(FAM) CABLE HEALTH CLUB *1:00* 648196
(FX) BACK CHAT—Discussion 6067202
(HBO) MOVIE (CC)—Drama *2:00* ★★ 274776
"My Life." Michael Keaton, Nicole Kidman.
(MTV) RUDE AWAKENING *1:00* 646738
(NIK) MR. WIZARD'S WORLD—Science 195554
(SC) BODY MOVES—Exercise 278912
(TNT) YOGI BEAR BUNCH—Cartoon 533888
(USA) FIRST BUSINESS 748660
6:05 (TBS) MUNSTERS—Comedy (BW) 3535689
6:15 (AMC) MOVIE—Crime Drama *1:45* ★★★
"Slightly Scarlet." 77141365
6:30 (9) BOTS MASTER—Cartoon 10660
(11) (61) CONAN THE ADVENTURER—Cartoon 12028/721554
(13) G.E.D.—Instruction 72739
(21) BODY ELECTRIC—Exercise 76931
(31) BLOOMBERG NEWS 56115
(41) ONDAS DE MILAGRO Y PODER 35270
(47) JOHN HAGEE TODAY—Religion 81134
(49) MORNING BUSINESS REPORT 4907903
(55) RWANDA 18202
(BET) KENNETH COPELAND—Religion 921467
(CNN) BUSINESS MORNING 400863
(DIS) MOUSE TRACKS (CC)—Cartoon 318979
(ENC) MOVIE—Crime Drama *1:45* ★★
"The Mechanic." 54091863
(ESN) SPORTSCENTER 215757
(FX) BREAKFAST TIME *2:30* 6404399
(NIK) FLIPPER—Drama 866405
(SC) NBA BASKETBALL *1:00* 407739
A final-hour replay of yesterday's Cleveland-New Jersey game.
(TNT) BUGS BUNNY—Cartoon *1:30* 975573
(USA) CARTOON EXPRESS *3:30* 134554
6:35 (TBS) SCOOBY DOO—Cartoon 6304234
6:45 (49) BLOOMBERG BUSINESS NEWS 11906283
(MAX) MOVIE—Comedy-Drama *1:40* ★★
"Norwood." 64497863
7 AM (2) (3) THIS MORNING (CC)—Smith/Zahn *2:00* 55283/59009
Scheduled: A UNICEF report on the world's children. Also: holiday fashion.
(4) (30) TODAY (CC)—Couric/Gumbel *2:00* 80979/93134
Scheduled: Jeff Daniels ("Dumb and Dumber"). Also: holiday gift books.
(5) GOOD DAY NEW YORK *2:00* 91009
(7) (8) GOOD MORNING AMERICA (CC) —Gibson/Lunden *2:00* 19405/17047
Scheduled: Michael Keaton ("Speechless").
(9) EXOSQUAD—Cartoon 55221
(11) (61) TRANSFORMERS: GENERATION 2 —Cartoon 57689/466115
(13) SESAME STREET (CC) *1:00* 32592
(20) BLOOMBERG BUSINESS NEWS 11405
(21) STRETCHING FOR LIFE—Yoga 5849202
(25) BODY ELECTRIC—Exercise 48660
(31) SUPERTIME—In Japanese *2:00* 80660
(41) NOSOTROS LOS GOMEZ 48931

47 PROGRAMACION COMERCIAL
49 LAMB CHOP'S PLAY-ALONG! (CC) 53950
55 VICTORY WITH MORRIS CERULLO 53863
A&E GENERAL OMAR BRADLEY *1:00* 559738
BET LIFE IN THE WORD—Religion 659738
CNN NEWS—Arceneaux/Cain
DIS UNDER THE UMBRELLA TREE (CC) —Puppets 482860
ESN SPORTSCENTER 936738
FAM POPEYE—Cartoon 750370
MTV GRIND—Eric Nies 758912
NIK BULLWINKLE—Cartoon 578738
SHO OWL/TV—Children 130592
7:05 TBS TOM AND JERRY—Cartoon 4346592
7:10 TMC MOVIE—Drama BW *2:25* ★★★★
"Anthony Adverse." 93007950
7:15 21 A.M. WEATHER 34277912
7:25 CSP NEWS FROM MOSCOW 8273370
7:30 9 MIGHTY MAX—Cartoon 41028
11 SONIC THE HEDGEHOG—Cartoon 36196
20 SAMURAI SYBER-SQUAD 90912
21 BARNEY & FRIENDS (CC) 96329
25 HOMESTRETCH—Exercise 34467
41 UNIVERSAL CHURCH 34738
47 TELENOTICIAS 17842
49 SESAME STREET (CC) *1:00* 250554
55 THIS IS YOUR DAY—Religion 32370
61 BOBBY'S WORLD (CC)—Cartoon 478950
BET BETHEL AME CHURCH—Religion 661573
CNN BUSINESS DAY 117641
DIS WONDERLAND (CC)—Children 737757
ESN SPORTSCENTER 948573
FAM INSPECTOR GADGET—Cartoon 779405
LIF EVERYDAY WORKOUT—Exercise 782979
MTV JIM CARREY—Profile 777047
NIK LOONEY TUNES—Cartoon 580573
SC BODY MOVES—Exercise 656641
SHO MRS. PIGGLE-WIGGLE (CC) 126399
7:35 TBS JETSONS—Cartoon 3267931
8 AM 9 PINK PANTHER (CC)—Cartoon 42283
11 GARFIELD—Cartoon 77979
13 BARNEY & FRIENDS (CC) 93931
20 FLINTSTONES—Cartoon 27757
21 SESAME STREET (CC) *1:00* 747414
25 NEWSROOM 4359509
41 PROGRAMACION COMERCIAL
47 PROGRAMACION COMERCIAL *1:00*
55 FATHER TOM & FRIENDS 40825
61 BONKERS (CC)—Cartoon 120776
A&E LOU GRANT—Drama *1:00* 550467
AMC MOVIE—Drama BW *1:45* ★★ 8214955
"Female on the Beach." Joan Crawford.
BET HOPE FOR THE WORLD'S CHILDREN *1:00* 886080
CNN NEWS (CC)—Arceneaux/Cain *1:00*
CSP VIEWER CALL-IN *1:30* 507554
DIS ADVENTURES OF WINNIE THE POOH (CC)—Cartoon 779931
ESN SPORTSCENTER 614979
FAM XUXA (CC)—Children 405283
HBO STOP THE SMOGGIES! 5973080
LIF OLD MacDONALD'S SING-A-LONG FARM—Children 418757
MTV RUDE AWAKENING *1:00* 783216
NIK WEINERVILLE—Variety 232399
SC RINKSIDE—Ice Hockey 580134
SHO BUNCH OF MUNSCH (CC) 3150554
TNT SCOOBY DOO—Cartoon *1:00* 631592
8:05 TBS GILLIGAN'S ISLAND—Comedy 1160399
8:15 ENC MOVIE—Drama *2:50* ★★★★ 37152399
"The Last Emperor." John Lone, Joan Chen.
8:30 9 TOM AND JERRY—Cartoon 41554
11 FLINTSTONES—Cartoon 69950
13 SHINING TIME STATION (CC) 92202
20 DR. SEUSS ON THE LOOSE 77298
25 READING RAINBOW—Children 31432
41 CHAVO—Comedia 67592
55 CHURCH SERVICE—Catholic 49196
61 GOOF TROOP (CC)—Cartoon 129047
DIS CARE BEARS (CC)—Cartoon 778202
ESN SPORTSCENTER 606950
FAM PRINCE VALIANT (CC)—Cartoon 404554
HBO LEGEND OF WHITE FANG 3117776
LIF YOUR BABY AND CHILD 417028
MAX MOVIE—Drama *2:00* ★★ 565370
"Anzio." Robert Mitchum, Peter Falk.
NIK GUMBY—Children 224370
SC HORSE RACING FROM AQUEDUCT 589405
SHO MOVIE (CC)—Comedy *1:40* ★ 6392028
"The Invisible Kid." Jay Underwood.
8:35 TBS BEWITCHED—Comedy 1615283
8:40 49 BARNEY & FRIENDS (CC) 9086554
9 AM 2 MARILU—Discussion *1:00* 76825
3 MAURY POVICH (CC) *1:00* 18509
4 OTHER SIDE *1:00* 94221
5 GORDON ELLIOTT *1:00* 45979
Scheduled topic: infidelity.
7 8 REGIS & KATHIE LEE *1:00* 30047/38689
9 COSBY SHOW (CC)—Comedy 65134
11 FAMILY MATTERS (CC)—Comedy 50202
13 LAMB CHOP'S PLAY-ALONG! (CC) 83554
20 FAMILY FEUD—Game 21318
21 READING RAINBOW (CC) 65776
25 GERBERT—Children 92844
30 SALLY JESSY RAPHAEL *1:00* 803115
31 KOREAN NEWS *1:00* 890641
41 CHESPIRITO—Comedia *1:00* 65757
47 VICTORY WITH MORRIS CERULLO 70979
50 CANDLES, SNOW & MISTLETOE—Children *1:00* 333680
55 HEADLINE NEWS 63776
61 CUBHOUSE (CC)—Children 110399
A&E McMILLAN AND WIFE *2:00* 854660
BET ROC (CC)—Comedy 585689
CNN NEWS—Harris/Kelley *2:30*
DIS GUMMI BEARS (CC)—Cartoon 769554
DSC ASSIGNMENT (CC)—Arts *1:00* 106660
ESN BODIES IN MOTION—Exercise 697202
FAM WALTONS—Drama *1:00* 393134
FX DYNASTY—Drama *1:00* 6076950

(HBO) MOVIE (CC)—Comedy *1:35* ★★ 5342318
"Wayne's World 2." Mike Myers, Dana Carvey.
(LIF) KENNEDY WOMEN: AN INTIMATE PORTRAIT (CC)—Profile *1:00* 366080
(MTV) VIDEOS *1:00* 391776
(NIK) RUGRATS—Cartoon 248950
(SC) NBA BASKETBALL *2:30* 213486
Cleveland at New Jersey, taped yesterday.
(TNN) VIDEOMORNING *3:00* 442370
(TNT) PINK PANTHER—Cartoon 141134
9:05 (TBS) HAPPY DAYS—Comedy 8188660
9:20 (49) KIDSONGS (CC)—Music 6368573
9:30 (9) EMPTY NEST (CC)—Comedy 75009
(11) DIFFERENT WORLD (CC)—Comedy 93405
(13) MISTER ROGERS (CC)—Children 26757
(20) FAMILY FEUD—Game 31283
(25) PAPPYLAND—Children 19009
(47) KENNETH COPELAND—Religion 80844
(55) INFOMERCIAL
(61) DOOGIE HOWSER, M.D. (CC) 846202
(BET) WHAT'S HAPPENING!!—Comedy 204202
(DIS) POOH CORNER (CC)—Children 419047
(ESN) GETTING FIT—Exercise 323115
(NIK) DAVID THE GNOME—Cartoon 965115
(TNT) JETSONS—Cartoon 877047
9:35 (TBS) THREE'S COMPANY—Comedy 4413554
(TMC) MOVIE—Drama *1:45* ★★ 31421912
"Skyjacked." Charlton Heston, Yvette Mimieux.
10AM (2) SUZANNE SOMERS (CC) *1:00* 74318
Scheduled: Jay Thomas and Annie Potts.
(3) JENNY JONES—Discussion *1:00* 61844
(4) LEEZA—Discussion *1:00* 69486
(5) MONTEL WILLIAMS *1:00* 17824
(7) ROLONDA—Discussion *1:00* 98912
Scheduled topic: teens who are violent toward their parents. (Repeat)
(8) PHIL DONAHUE (CC) *1:00* 96554
(9) WHO'S THE BOSS? (CC)—Comedy 35252
(11) LOVE CONNECTION 96080
(13) BARNEY & FRIENDS (CC) 25689
(20) CHURCH SERVICE—Catholic 74486
(25) SPACESHIP EARTH—Geography 14711
(30) MONTEL WILLIAMS *1:00* 72641
(31) BODY ELECTRIC—Exercise 47467
(41) ¡PAPA SOLTERO!—Comedia 27950
(47) PROGRAMACION COMERCIAL
(55) MOVIE—Western *1:30* ★★ 68009
"Kansas Pacific." (1953) Action is the formula in this yarn about the building of a railroad in pre-Civil War Texas. Sterling Hayden.
(61) GERALDO—Discussion *1:00* 474134
Scheduled topic: marital infidelity. (Repeat)
(AMC) MOVIE—Comedy-Drama (BW) *2:05* ★★★★
"Stalag 17." 32408347
(BET) WHAT'S HAPPENING NOW!! 945047
(DIS) DUMBO'S CIRCUS (CC) 392931
(DSC) HOME MATTERS 859115
(ESN) STEP AEROBICS 206009
(FAM) 700 CLUB—Religion *1:30* 978080
(FX) HART TO HART *1:00* 1440115
(LIF) OUR HOME *1:00* 771863
(MTV) JAMS *2:00* 132825
(NIK) MUPPET BABIES—Cartoon 857757
(TNT) BUGS BUNNY—Cartoon *1:00* 472641
(USA) MAJOR DAD (CC)—Comedy 486283
10:05 (SHO) MOVIE—Drama (BW) *1:55* ★★★
"Deception." 22976134
(TBS) LITTLE HOUSE ON THE PRAIRIE—Drama *1:00* 6614738
10:30 (9) WHO'S THE BOSS? (CC)—Comedy 61318
(11) SUSAN POWTER—Discussion 56486
Scheduled topic: improving one's sex life.
(13) STORYTIME (CC)—Children 89738
(20) CHRISTOPHER CLOSEUP (CC) 10202
(25) MINDS ON SCIENCE 98028
(31) INN COUNTRY USA 34844
(41) DR. CANDIDO PEREZ—Comedia 54028
(47) LIFE TODAY—Religion 69863
(BET) SCREEN SCENE—Magazine 574573
(DIS) FRAGGLE ROCK (CC)—Children 765738
(DSC) START TO FINISH—Crafts 246592
(ESN) BODYSHAPING—Exercise 693486
(HBO) MOVIE—Drama *1:35* ★★ 4114047
"Pastime." William Russ, Glenn Plummer.
(MAX) MOVIE (CC)—Comedy *1:30* ★ 653009
"The Beverly Hillbillies." Jim Varney.
(NIK) MUPPET SHOW—Children 244134
(USA) MAJOR DAD (CC)—Comedy 873660
11AM (2) (3) PRICE IS RIGHT *1:00* 54554/41080
(4) JERRY SPRINGER—Discussion *1:00* 72950
(5) JONES & JURY 85825
(7) (8) MIKE & MATY *1:00* 18776/16318
Scheduled: John J. York ("General Hospital"); Tiny Tim and wife Miss Jan.
(9) RICHARD BEY—Discussion *1:00* 50776
Scheduled program topic: asking an ex for a second chance.
(11) CHARLES PEREZ—Discussion *1:00* 45844
(13) SESAME STREET (CC) *1:00* 50863
(20) HOME SHOPPING NETWORK *4:00* 624825
(21) WILD AMERICA (CC)—Wildlife 29825
(25) KIDSONGS—Music 89221
(30) LEEZA—Discussion *1:00* 92405
(31) HELLO AUSTRIA/HELLO VIENNA 30739
(41) LLEVATELO—Juego *1:00* 43486
(47) SERA ANUNCIADO *1:00*
(50) GHOSTWRITER (CC)—Children 518757
(61) SUZANNE SOMERS (CC) *1:00* 454370
Scheduled: Jay Thomas and Annie Potts ("Love & War").
(A&E) REMINGTON STEELE *1:00* 593047
(BET) IN YOUR EAR—Music *2:00* 179202
(DIS) MY LITTLE PONY TALES 329950
(DSC) EASY DOES IT 611757
(ENC) MOVIE—Drama *1:50* ★★ 8777134
"American Anthem." Mitch Gaylord.
(ESN) SPORTSCENTER 832781
(FX) FANTASY ISLAND—Drama *1:00* 1460979
(LIF) SUPERMARKET SWEEP—Game 667824
(NIK) ALLEGRA'S WINDOW—Children 619399
(TNT) KNOTS LANDING—Drama *1:00* 492405

(USA) MURDER, SHE WROTE (CC)—Mystery *1:00* 128757
11:05 (TBS) MATLOCK (CC)—Drama *1:00* 6336370
11:20 (TMC) MOVIE (CC)—Thriller *2:10* ★★★
"In the Line of Fire." 69621221
11:30 5 NEWS
25 DESTINOS: AN INTRODUCTION TO SPANISH 80950
31 NATIONAL ARTS—Interview 80298
55 INFOMERCIAL
(CNN) CNN & CO. (CC)—Discussion 252028
(DIS) MOUSE TRACKS (CC)—Cartoon 337979
(DSC) HOMEWORKS—Lynette Jennings 612486
(ESN) SPORTSCENTER 611270
(FAM) CABLE HEALTH CLUB 617329
(LIF) SHOP 'TIL YOU DROP—Game 217383
(NIK) GULLAH GULLAH ISLAND 610028
(SC) HARNESS RACING WEEKLY 942825
11:35 21 HOMETIME—Home Repair 4272844

AFTERNOON

Noon 2 (3) 7 (8) NEWS
4 ANOTHER WORLD (CC) *1:00* 54405
5 JUDGE FOR YOURSELF *1:00* 72825
9 (30) RICKI LAKE *1:00* 81660/67660
11 21 JUMP STREET (CC) *1:00* 83028
13 LEARN TO READ 99478
25 G.E.D.—Instruction 72080
31 VICTORY GARDEN (CC) 25196
41 ROSA SALVAJE—Novela *2:00* 14486
47 A BUENA HORA *1:00* 70467
(49) ACRYLIC PAINTING—Brenda Harris 94660
50 UPSTAIRS, DOWNSTAIRS *1:00* 865202
55 700 CLUB—Religion *1:00* 89202
(61) SUSAN POWTER—Discussion 123863
Scheduled topic: improving one's sex life.
(A&E) POLICE STORY *1:00* 975592
(AMC) MOVIE—Drama (BW) *1:45* ★★★ 5570793
"Come and Get It." Edward Arnold.
(CNN) NEWS—Collins/Allen *1:00*
(DIS) MARSUPILAMI (CC)—Cartoon 789318
(DSC) GRAHAM KERR—Cooking 237844
(ESN) SPORTSCENTER 684738
(FAM) LET'S MAKE A DEAL—Game 408370
(FX) PERSONAL FX: THE COLLECTIBLES *1:00* 4502080
(LIF) QUEENS—Discussion *1:00* 140844
(MAX) MOVIE—Science Fiction *2:20* ★★★★
"2001: A Space Odyssey." 70233080
(MTV) VIDEOS *4:00* 933047
(NIK) MAGIC HEART—Children 235486
(NSP) NEWSPORT TALK *2:00* 6634554
(SC) SPORTS BEAT *1:00* 212221
(SHO) MOVIE (CC)—Science Fiction *1:45* ★
"RoboCop 3." 9856318
(TNN) ALEENE'S CRAFTS—Instruction 138660
(TNT) CHARLIE'S ANGELS *1:00* 850370
(USA) QUANTUM LEAP (CC) *1:00* 500202
12:05 (TBS) PERRY MASON (BW) *1:00* 5884115
12:10 21 FRUGAL GOURMET (CC) 2793115
12:15 (HBO) MOVIE—Comedy *1:40* ★ 65798554
"Deal of the Century." Chevy Chase.
12:30 2 (3) YOUNG AND THE RESTLESS (CC) —Serial *1:00* 176028/163554
7 (8) LOVING (CC)—Serial 88486/86028
13 G.E.D.—Instruction 20573
25 G.E.D.: EN ESPANOL—Instrucción 13825
31 PLAY BRIDGE—Instruction 82979
(49) JOY OF PAINTING 28115
(61) WHO'S THE BOSS? (CC) 857318
(DIS) MICKEY'S NUTCRACKER 413863
(DSC) GREAT CHEFS OF THE EAST 978689
(ESN) SPORTSCENTER 327931
(FAM) $100,000 NAME THAT TUNE 158863
(NIK) LITTL' BITS—Cartoon 969931
(TNN) COOKIN' U.S.A. 855825
12:45 21 TASTE OF LOUISIANA—Cooking 9505405
(ENC) MOVIE—Drama (BW) *2:00* ★★★★
"The Pawnbroker." 64319825
1 PM 4 (30) DAYS OF OUR LIVES (CC)—Serial *1:00* 30825/43080
5 GOOD DAY STREET TALK 94196
7 (8) ALL MY CHILDREN (CC)—Serial *1:00* 76641/74283
9 JENNY JONES—Discussion *1:00* 67080
Scheduled topic: mistresses. (Repeat)
11 IN THE HEAT OF THE NIGHT (CC)—Crime Drama *1:00* 92776

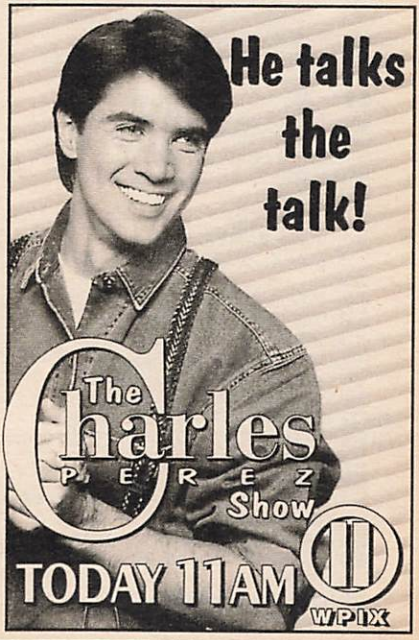

13 DESTINOS: AN INTRODUCTION TO SPANISH (CC)—Instruction 61979
25 YOUNG ASTRONAUTS *:45* 2810931
31 THE SAVIOR IS BORN—Cartoon 90047
47 AMANDOTE—Novela *1:00* 89115
49 WELCOME TO MY STUDIO 52221
55 FAMILY FEUD—Game 52134
61 HUNTER—Crime Drama *1:00* 845573
A&E ROCKFORD FILES (CC) *1:00* 951912
BET VIDEO SOUL—Music *2:00* 926912
CNN TALKBACK LIVE (CC) *1:00* 591554
DSC WORLD CLASS CUISINE 579467
ESN POWERBOAT RACING 935009
IHBA competition, taped Nov. 13 in Phoenix.
FAM TRIVIAL PURSUIT—THE INTERACTIVE GAME 759641
FX EIGHT IS ENOUGH *1:00* 4528028
LIF DESIGNING WOMEN (CC) 762115
NIK EUREEKA'S CASTLE—Children 577009
SC NEWSPORT TALK *2:00* 911080
TNN COUNTRY TODAY—Magazine 470283
TNT CHiPs—Crime Drama *1:00* 876318
USA MAGNUM, P.I. *1:00* 519950
1:05 DIS ROOTS OF GOOFY (CC) *1:30* 7499863
TBS MOVIE—Drama *2:00* ★★★ 2509738
"And I Alone Survived." (1978) TV-movie recounting the true story of how Lauren Elder (Blair Brown) managed to survive a plane crash in the rugged Sierra Nevada Mountains. Jay: David Ackroyd. Elder: G.D. Spradlin. Jean: Maggie Cooper. Irene: Vera Miles.
1:20 21 GOURMET COOKING 2383115
1:30 2 3 BOLD AND THE BEAUTIFUL (CC)—Serial 49573/43399
5 I LOVE LUCY—Comedy BW 92689
13 CHARLIE ROSE—Discussion 29844
31 KING OF THE STUFFED TOYS 74950
49 VICTORY GARDEN (CC) 27486
50 DESTINOS: AN INTRODUCTION TO SPANISH 852738
55 INFOMERCIAL
DSC HOME MATTERS 960660
ESN BLACK COLLEGE SPORTS TODAY 326202
FAM TRIVIAL PURSUIT—Game 157134
LIF DESIGNING WOMEN (CC) 120080
NIK LASSIE—Drama BW 968202
TMC MOVIE—Drama BW *2:25* ★★★★
"All This, and Heaven Too." 77518573
TNN VIDEOPM—Music Videos *3:30* 792047
1:55 21 WELCOME TO MY STUDIO 5468399
2 PM 2 3 AS THE WORLD TURNS (CC)—Serial *1:00* 46047/33573
4 MAURY POVICH (CC) *1:00* 31115
Scheduled program topic: leaving one's husband for a woman. (Repeat)
5 CUBHOUSE (CC)—Children 3318
7 8 ONE LIFE TO LIVE (CC)—Serial *1:00* 60641/68283
9 HUNTER—Crime Drama *1:00* 85711
11 BIKER MICE—Cartoon 6234
13 25 FROM ANTARCTICA—Nature *:40* 3201689/2819806
30 ANOTHER WORLD (CC) *1:00* 44370
31 PAPPYLAND—Children 44196
41 SIRENA—Novela *1:00* 35979
47 PELICULA—Comedia *2:00* 36047
"La princesa hippie." (Mexicana; 1968) Dos princesas que fueron separadas al nacer se conocen y deciden intercambiar vidas. Pili y Mili, Enrique Guzmán, Carlos Piñar.
49 SIT AND BE FIT—Exercise 5196
50 EQUAL JUSTICE UNDER LAW—Dramatization *1:00* 759202
55 MOVIE—Drama *2:00* ★★ 63115
"Prince Jack." (1984) Semifictional account of the White House years of John F. Kennedy (Robert Hogan). Bobby Kennedy: James F. Kelly. Johnson: Kenneth Mars.
61 FAMILY MATTERS (CC)—Comedy 979844
A&E COLUMBO—Crime Drama *2:00* 342115
AMC MOVIE (CC)—Drama *1:40* ★★★★
"Days of Heaven." 3890399
CNN NEWS (CC)—Allen/Waters *1:00*
DSC START TO FINISH—Crafts 215365
ESN GOLF *2:00* 711221
First-round play in the Johnnie Walker World Championship of Golf, telecast live from Sandy Bay, Jamaica.
FAM JUMBLE—THE INTERACTIVE GAME 445776
FX FAMILY AFFAIR—Comedy 2952573
HBO MR. BEAN (CC)—Comedy 454399
LIF OUR HOME *1:00* 518824
NIK GUMBY—Children 911237
NSP NEWSPORT JOURNAL 4219689
[Repeats every 30 minutes until 6 P.M.]
SHO MOVIE—Drama *2:20* ★★★ 92030863
"Some Came Running." Frank Sinatra.
TNT MOVIE—Drama *2:00* ★★ 232825
"Ski Lift to Death." (1978) TV-movie about mayhem and romance in the Canadian Rockies. Deborah Raffin, Charles Frank. Forbes: Howard Duff. Gillman: Clu Gulager.
USA $100,000 PYRAMID—Game 883912
2:30 5 BOBBY'S WORLD (CC)—Cartoon 1689
11 TALE SPIN (CC)—Cartoon 8757
21 JOY OF PAINTING 50134
31 KIDSONGS (CC)—Music 89757
49 SHINING TIME STATION (CC) 3467
61 DARKWING DUCK (CC)—Cartoon 614405
DIS NEW ADVENTURES OF WINNIE THE POOH (CC)—Cartoon 412009
DSC EASY DOES IT 735776
FAM LET'S MAKE A DEAL—Game 173047
FX PET DEPARTMENT—Magazine 2618950
HBO MOVIE (CC)—Drama *2:00* ★★ 847486
"My Life." Michael Keaton, Nicole Kidman.
MAX MOVIE—Comedy *1:45* ★ 7625080
"The Toy." Richard Pryor, Jackie Gleason.
NIK MUPPET BABIES—Cartoon 733318
USA QUICKSILVER—Game 528573

2:40 13 **SESAME STREET (CC)** *:50* 80747757
2:45 ENC **MOVIE—Crime Drama** *1:45* ★★
"The Mechanic." 15070950
3 PM 2 3 **GUIDING LIGHT (CC)** *1:00* 1912/5738
4 **SALLY JESSY RAPHAEL** *1:00* 6080
Scheduled topic: marital infidelity. (Repeat)
5 61 **TINY TOONS (CC)** 2825/998979
7 8 **GENERAL HOSPITAL—Serial** *1:00* 82738/73080
9 **TOP COPS** 7221
11 **DARKWING DUCK (CC)—Cartoon** 9689
20 **EXOSQUAD—Cartoon** 69370
21 **HAWAIIAN QUILTING** 27318
25 **IMAGINATION STATION—Children** 61776
30 **RICKI LAKE—Discussion** *1:00* 17028
31 **BARNEY & FRIENDS (CC)** 56931
41 **MORENA CLARA—Novela** *1:00* 24738
50 **SHAMU TV** *1:00* 513202
BET **VIDEO VIBRATIONS—Music** *1:30* 414912
CNN **NEWS (CC)—Bowker/Sesno** *1:00*
DIS **GUMMI BEARS (CC)—Cartoon** 796573
DSC **HOMEWORKS—Lynette Jennings** 760450
FAM **HEATHCLIFF—Cartoon** 424283
FX **GREATEST AMERICAN HERO—Fantasy** *1:00* 2311573
LIF **THIRTYSOMETHING (CC)** *1:00* 112919
NIK **LOONEY TUNES—Cartoon** 560432
SC **SPORTSWRITERS** *1:00* 946641
USA **PRESS YOUR LUCK—Game** 802047
3:05 TBS **BUGS BUNNY CHRISTMAS—Cartoon** *1:00* 2330134
3:30 5 61 **TAZ-MANIA (CC)** 6134/619950
9 **TOP COPS** 8134
11 **GOOF TROOP (CC)—Cartoon** 3202
13 25 **READING RAINBOW (CC)** 2270/99047
20 **BOTS MASTER—Cartoon** 25301
21 **KIDSONGS (CC)—Music** 62979
31 **STORYTIME (CC)—Children** 84202
49 **SESAME STREET (CC)** *1:00* 617825
DIS **QUACK ATTACK (CC)—Cartoon** 417554
DSC **GRAHAM KERR—Cooking** 730221
FAM **MARIO ALL-STARS—Children** 178592
NIK **BEETLEJUICE—Cartoon** 738863
USA **SCRABBLE—Game** 530318
3:55 TMC **MOVIE (CC)—Comedy** *1:40* ★★
"Cadillac Man." 45675863
4 PM 2 **GERALDO—Discussion** *1:00* 5937
Scheduled topic: celebrities in the news. (Live)
3 7 **OPRAH WINFREY (CC)** *1:00* 7573/94573
Scheduled topic: incarcerated mothers.
4 **PHIL DONAHUE (CC)** *1:00* 5115
Scheduled: Inexpensive holiday decorations.
5 61 **ANIMANIACS (CC)** 5641/605757
8 **JEOPARDY! (CC)—Game** 8979
9 **NEW PRICE IS RIGHT—Game** 7641
11 **BONKERS (CC)—Cartoon** 9009
13 **BILL NYE (CC)—Children** 9405
The Science Guy takes a look at the eyeball. Film critics Gene Siskel and Roger Ebert (who don't always see eye to eye) guest.
20 **BIKER MICE—Cartoon** 90738
21 **CARMEN SANDIEGO (CC)** 41486
25 **MUSICAL ENCOUNTER—Children** 78554
30 **FRESH PRINCE (CC)—Comedy** 76283
31 **IN THE MIX (CC)—Teenagers** 70009
41 **CRISTINA—Discusión** *1:00* 36573
47 **SEVCEC—Discusión** *1:00* 52937
50 **G.E.D. (CC)—Instruction** 881115
55 **HEADLINE NEWS** 5283
A&E **REMINGTON STEELE** *1:00* 620405
AMC **MOVIE—Drama** BW *3:00* ★★★ 668467
"America America." Stathis Giallelis.
CNN **EARLYPRIME (CC)** 524757
DIS **FRAGGLE ROCK (CC)—Children** 436689
DSC **GREAT CHEFS OF GREAT CITIES** 726028
ESN **GATERS—Game** 197592
FAM **I'M TELLING—Game** 164399
FX **WONDER WOMAN** *1:00* 2390080
LIF **MOVIE—Comedy** *2:00* ★★ 431573
"Blame It on Rio." (1984) Michael Caine as a businessman pursued by his friend's nubile daughter (Michelle Johnson) while vacationing in South America. Joseph Bologna, Valerie Harper. Nicole: Demi Moore.
MTV **GRIND—Eric Nies** 155641
NIK **ADVENTURES OF TINTIN** 717370
SC **NEWSPORT JOURNAL** *1:00* 965776
TNT **MOVIE—Western** *2:00* ★★ 163221
"The Jayhawkers." (1959) Fess Parker as a prisoner offered his freedom if he will help capture a notorious outlaw (Jeff Chandler).
USA **MacGYVER—Adventure** *1:00* 260047
4:05 TBS **FLINTSTONES—Cartoon** 8890592
4:15 MAX **MOVIE (CC)—Comedy** *1:45* ★★
"Samantha." 16506592
4:30 5 61 **POWER RANGERS (CC)** 1825/694641
8 **NEWS**
9 **FAMILY FEUD—Game** 3825
11 **ALADDIN (CC)—Cartoon** 1221
13 **GHOSTWRITER (CC)** 5689
Rob and Lisa (Todd Alexander, Kristy Graves) seek help from Double T's friend.
20 **FLINTSTONES—Cartoon** 12950
21 **BARNEY & FRIENDS (CC)** 30370
25 **CLUB CONNECT—Teenagers** 74738
30 **NEW PRICE IS RIGHT—Game** 72467
31 **VIDEO MUSIC BOX** *1:00* 766370
50 **GHOSTWRITER (CC)—Children** 887399
55 **LAVERNE & SHIRLEY—Comedy** 1467
Shirley dates a creep called "Eraserhead" (Paul Wilson).
BET **RAP CITY—Music** *2:00* 165009
CNN **INSIDE POLITICS** 513641
DIS **UNDER THE UMBRELLA TREE (CC)—Puppets** 425573
DSC **WORLD CLASS CUISINE** 715912
ENC **MOVIE—Drama** *1:50* ★★ 1151689
"American Anthem." Mitch Gaylord.
ESN **RADICAL OUTDOOR CHALLENGE** 193776

(FAM) MASTERS OF THE MAZE—Game 153283
(HBO) MOVIE—Drama *2:20* ★★★ 5598860
"The Natural." Robert Redford, Robert Duvall.
(MTV) LIP SERVICE—Game 151825
(NIK) LEGENDS OF THE HIDDEN TEMPLE —Game 713554
(SHO) MOVIE (CC)—Comedy *1:25* ★★ 2309931
"National Lampoon's Loaded Weapon 1." Emilio Estevez, Samuel L. Jackson.
4:35 (TBS) BRADY BUNCH—Comedy 4209196
4:40 (49) BARNEY & FRIENDS (CC) 5738973
5 PM (2) (7) NEWS *1:00*
(3) (8) NEWS
(4) LIVE AT FIVE *1:00* 7115
(5) MONTEL WILLIAMS—Discussion *1:00* 6405
(9) RICKI LAKE—Discussion *1:00* 8573
Scheduled: Makeovers.
(11) SAMURAI SYBER-SQUAD 4134
(13) CARMEN SANDIEGO (CC)—Children 1134
(20) V.R. TROOPERS (CC)—Cartoon 71115
(21) SESAME STREET (CC) *1:00* 93270
(25) EDUCATOR'S GUILD MATH/SCIENCE —Instruction *2:00* 93573
(30) MARRIED . . . WITH CHILDREN (CC) —Comedy 64950
(41) PRIMER IMPACTO—Magazine *1:00* 1283
Entre los segmentos: revistas de nuevas películas; historias enormes.

Everything You Want to Know About HIV/AIDS/Prevention Who to Call for the Answers!

Only $19.95
Shipped anywhere in the World!

To Order:
Call 1-800-267-1949
or Send Cheque
(VISA/MC & Expiry Date) to:
Graphicorp for AIDS
683 Windermere Rd., #49, London, Ont. N5X 3T9

(47) OCURRIO ASI—Magazine *1:00* 4047
(50) KIDSONGS (CC)—Children 146554
(55) ODD COUPLE—Comedy 7080
When Felix's ex-wife visits for the weekend, he assumes that she can be convinced to take him back. Felix: Tony Randall.
(61) ALADDIN (CC)—Cartoon 960196
(A&E) LOU GRANT—Drama *1:00* 760270
(CNN) EARLYPRIME—Newsmagazine 889196
(DIS) KIDS INCORPORATED (CC) 708318
(DSC) WILD THINGS 510757
(ESN) NBA FANTASTIC SERIES 469221
"NBA Showmen" looks at spectacular guards.
(FAM) MAXIMUM DRIVE—Game 436028
(FX) BATMAN—Adventure 2943825
(MTV) REAL WORLD 427370
(NIK) CLARISSA EXPLAINS IT ALL (CC) —Comedy 310739
Clarissa prepares to say goodbye to Sam.
(SC) TENNIS TELEVISION 344134
(TNN) WILDHORSE SALOON *1:00* 167047
(USA) KNIGHT RIDER—Adventure *1:00* 893399
5:05 (TBS) SAVED BY THE BELL (CC) 1722979
5:20 (49) BARNEY & FRIENDS (CC) 4101399
5:30 (3) (8) (55) NEWS
(11) V.R. TROOPERS (CC)—Children 2573
(13) CAUCUS: NEW JERSEY 9641
(20) SONIC THE HEDGEHOG—Cartoon 75842
(30) CHEERS (CC)—Comedy 96047
(31) NEWS CITY 83573
(50) CIAO ITALIA—Cooking 801979
(61) FULL HOUSE (CC)—Comedy 618221
When Jesse and Joey cast another kid as the Yankee Doodle Boy in a school show, Michelle (Mary-Kate and Ashley Olsen) becomes a cranky doodle girl. Derek: Blake Ewing.
(CNN) SHOWBIZ TODAY—Magazine 537221
(DIS) MICKEY MOUSE CLUB (CC) 416825
(DSC) UNDERSEA WORLDS 739592
(ESN) MOTOWORLD 184028
(FAM) THAT'S MY DOG—Game 177863
(FX) BATMAN—Adventure 2696738
(MTV) MOST WANTED JAMS 175405
(NIK) CLARISSA EXPLAINS IT ALL (CC) —Comedy 737134
A job-hunting Clarissa accepts every position offered, and discovers that keeping up with her many jobs is full-time work.
(SC) INSIDE SKIING 535991
5:35 (TBS) SAVED BY THE BELL (CC) 4800776
(TMC) MOVIE—Drama *1:45* ★★ 97519931
"Skyjacked." Charlton Heston, Yvette Mimieux.

EVENING

6 PM (2) (3) (4) (7) (8) (30) NEWS
(5) CURRENT AFFAIR (CC) 2318
(9) MARRIED . . . WITH CHILDREN (CC) 4318
Cheated out of an appearance on public-access TV, Kelly gets her own show. Part 1 of two. Cyndy: Donna Eskra.

11 **FULL HOUSE (CC)**—Comedy 9486
Jesse (John Stamos) uses baby Michelle to get a date with one of Danny's co-workers (Kristian Alfonso).
13 50 **NEW JERSEY NEWS** 6554/891592
20 **MIGHTY MAX**—Cartoon 25365
21 **MacNEIL, LEHRER (CC)** *1:00* 94776
31 **SERATA QUARK**—In Italian *1:30* 815950
41 **NOTICIAS**
47 **NOTICIERO** 3660
49 **BILL NYE (CC)**—Children 4196
55 **JEOPARDY! (CC)**—Game 5660
61 **SIMPSONS (CC)**—Cartoon 615134
Bart benefits when Principal Skinner falls for his Aunt Patty, who has Skinner but doesn't want him, while Aunt Selma has naught but want.
A&E **POLICE STORY** *1:00* 971776
CNN **NEWS**—Shaw/Woodruff *1:00*
CSP **NEWS FROM MOSCOW** 71641
DIS **BABY-SITTERS CLUB (CC)** 413738
DSC **WINGS**—Documentary *1:00* 946080
ESN **PERFECT MATCH**—Game 174641
FAM **RIN TIN TIN K-9 COP (CC)** 174776
FX **MISSION IMPOSSIBLE** *1:00* 4531592
LIF **SUPERMARKET SWEEP**—Game 170950
MAX **MOVIE (CC)**—Comedy-Drama *1:55* ★★
"Lost in Yonkers." 8598467
MTV **JIM CARREY**—Profile 172318
NIK **HEY DUDE**—Children 734047
Melody prepares for a date with a college man with help from Ted.
NSP **NEWSPORT TONITE** 6705931
SC **BODY MOVES**—Exercise 785414
SHO **MOVIE**—Thriller *1:55* ★★★ 7288080
"Poltergeist." JoBeth Williams, Craig T. Nelson.
TNN **CLUB DANCE** *1:00* 863844
TNT **BUGS BUNNY**—Cartoon *1:00* 856554
USA **TATTOOED TEENAGE ALIEN FIGHTERS (CC)**—Fantasy 529202
6:05 TBS **GROWING PAINS**—Comedy 8151912
6:15 ENC **MOVIE**—Drama *2:50* ★★★★ 73963405
"The Last Emperor." John Lone, Joan Chen.
6:30 2 3 **CBS NEWS (CC)**—Chung/Rather 680/134
4 30 **NBC NEWS (CC)**—Tom Brokaw 776/77912
5 **ROSEANNE (CC)**—Comedy 6370
Becky wants a motorcycle, while Darlene wants to wear only black, watch TV and be left alone. Tommy: Scott Burkholder.
7 8 **ABC NEWS (CC)**—Peter Jennings 8738/9080
9 **COSBY SHOW (CC)**—Comedy 8370
Vanessa encounters boy trouble; and Denise is excited about a job as a photographer's assistant—but her parents are skeptical.
11 **DOOGIE HOWSER, M.D. (CC)** 3958
A med-school project has Doogie (Neil Patrick Harris) and a fellow doctor (Maggie Jakobson) posing as patients, being poked, prodded and probed to learn how to empathize.

Thursday GUIDELINES

☐ Series star and co-creator Paul Reiser wrote tonight's highly amusing **Mad About You** in which the Buchmans' lament becomes, "What is *wrong* with these people?" —8 PM 4 30

☐ BeBe and CeCe Winans appear on a funny holiday outing that finds **Martin** hosting a Christmas-Kwanzaa special he promises will be "the bomb." —8 PM 5 61

☐ For ABC's two-hour **Elvis: The Tribute**, producer Anthony Eaton mined the Presley archives for rare performance outtakes from the King's 1968 comeback TV special. He also put together a four-song video collage. —8 PM 7 8

☐ On a deliciously cunning **Mystery!** Poirot's meal is cut short when his dinner host, an industrialist warmonger with Nazi sympathies, is found murdered. —9 PM 13

☐ Central Michigan (9-2) and UNLV (6-5) kick off college football's postseason in **The Las Vegas Bowl**. Central Michigan boasts Division I-A's second-best rusher in Brian Pruitt (1890 yards; 6.5 yards per carry). —9 PM, 3:30 AM [Early Fri.] ESN

☐ In a poignant Christmas episode, Rosemary Clooney returns to **ER** as the mysterious Madam X—again roaming the halls, this time singing traditional holiday favorites. See the Close-up on p. 189. —10 PM 4 30

☐ Recollections from veterans and their families are included in a special edition of **Turning Point** commemorating the 50th anniversary of the Battle of the Bulge. David Brinkley anchors the report. —10 PM 7 8

Thursday Evening

	6:00	6:30	7:00	7:30	8:00	8:30
				Prime Time		
2	News	CBS News	Hard Copy	Entmt. Tonight	Due South	
3	News	CBS News	Inside Edition	American Journal	Weicker: His Way	
4	News	NBC News	Extra	Inside Edition	Mad About You	Friends
5	Current Affair	Roseanne	Roseanne	Simpsons	Martin	Living Single
7	News	ABC News	Jeopardy!	Wheel of Fortune	Elvis: The Tribute	
8	News	ABC News	Entmt. Tonight	Wheel of Fortune	Elvis: The Tribute	
9	Married...	Cosby Show	Married...	Highway Patrol	Heaven Help Us	
11	Full House	Doogie Howser	Fresh Prince	Family Matters	**Movie:** *Gung Ho*	
13	N.J. News	Business Report	MacNeil, Lehrer		New York State Speaks Out	
20	Mighty Max	Garfield	Home Shopping Network			
21	MacNeil, Lehrer		ITN World News	Face-Off	New York: The Way It Was	
25	Educator's Guild Math/Science (5:00)		Le Journal	Education	Tony Brown	Multicultural Press
30	News	NBC News	Extra	Hard Copy	Mad About You	Friends
31	Serata Quark			News from Italy	Journey to the West	
41	Noticias	Noticiero	Volver a empezar		Agujetas de color de rosa	
47	Noticiero	Telenoticias	Café		Pasiones secretas	
49	Bill Nye	Business Report	MacNeil, Lehrer		Straight Talk on Prostate Health	
50	N.J. News	Business Report	N.J. News	New Jersey Live!	Travels in Europe	Discover N.J.
55	Jeopardy!	Wheel of Fortune	Oprah Winfrey		**Movie:** *No Way Out*	
61	Simpsons	Coach	Roseanne	Murphy Brown	Martin	Living Single
			CABLE-TV CHANNELS			
A&E	Police Story		Rockford Files		Biography	
BET	Rap City (4:30)	Screen Scene	What's Hap'ning...	Sanford	Roc	ComicView
CNN	News		Moneyline	Crossfire	News	
DSC	Wings		Beyond 2000	Next Step	World of Wonder	Amazing America
ESN	Perfect Match	SportsCenter		NFL Pro Bowl Selection		C.F. Season
FAM	Rin Tin Tin K-9	New Lassie	Evening Shade	Evening Shade	Waltons	
FX	Mission Impossible		Hart to Hart		Jane Wallace	Home & Away
LIF	Supermarket	Shop 'til Drop	Designing Women	Designing Women	Unsolved Mysteries	
MSG	Off the air		Preview (7:05)	Sportfishing	Boxing	
MTV	Jim Carrey	Christmas II	Yo!	Alt. Nation	Eagles: Hell Freezes Over	
NIK	Hey Dude	Rugrats	Doug	Looney Tunes	Dream/Jeannie	Bewitched
TBS	G. Pains (6:05)	Andy (6:35)	Boss? (7:05)	Boss? (7:35)	NBA Basketball: Nuggets at Heat	
TNN	Club Dance		American Skyline	Country News	Legends of Country Music	
TNT	Bugs Bunny		Kung Fu		Flintstone Christmas	
USA	Tattooed Fighters	Cartoon Express	Wings	Wings	**Movie:** *The Empire Strikes Back*	
			PREMIUM CHANNELS			
AMC	**Movie:** *America America* (4:00)		**Movie:** *Stalag 17*			
BRV	**Movie:** *Bert Rigby, You're a Fool*				**Movie:** *Johnny Guitar*	
DIS	Baby-Sitters Club	Eerie, Indiana	**Movie:** *The Comic Book Christmas Caper*			Claymation
ENC	**Movie:** *The Last Emperor* (6:15)					
HBO	**Movie:** *The Natural* (4:30)		**Movie:** *Wayne's World 2*			Making of Richie Rich (8:45)
MAX	**Movie:** *Lost in Yonkers*				**Movie:** *The Age of Innocence*	
NSP	NSP Tonite	NSP Tonite	NSP Tonite	Inside Skiing	10th Frame	Athlete
SC	Body Moves	Horse Racing	NHL Hockey: From May: NY Rangers at New Jersey			
SHO	**Movie:** *Poltergeist*				**Movie:** *Beach Babes from Beyond*	
TMC	**Movie:** *Skyjacked* (5:35)		**Movie:** *Warning Sign* (7:20)			

	9:00	9:30	10:00	10:30	11:00	11:30
2	Chicago Hope		Connie Chung		News	David (11:35)
3	Chicago Hope		Connie Chung		News	David (11:35)
4	Seinfeld	Madman/People	ER		News	Jay Leno (11:35)
5	New York Undercover		News		Cops	M*A*S*H
7	Elvis (Cont.)		Turning Point		News	Nightline (11:35)
8	Elvis (Cont.)		Turning Point		News	Nightline (11:35)
9	Robins Hoods		News		Jenny Jones	
11	**Movie** (Cont.)		News		Cheers	Coach
13	Mystery!		Adam Smith	Informed Sources	Charlie Rose	
20	Heat of the Night		News	Highway Patrol	Top Cops	Love Connection
21	New York (Cont.)	New York: The Way It Was			New York State Speaks Out	
25	Korean News		Power Brokers	Poltel News	Rockers	
30	Seinfeld	Madman/People	ER		News	Jay Leno (11:35)
31	All Creatures		Flashpoint	News City	Bloomberg News	Korean News
41	Marimar		Bienvenidos	Bienvenidos	Noticias	Not'o (11:35)
47	**Pelicula:** *Silencio mortal*				Telenoticias	Comercial
49	Straight Talk on Prostate Health (Cont.)		Getting Ready for Menopause			Health Chronicles
50	Christmas with Luciano Pavarotti (9:05)		Neil Diamond (10:10)		N.J. News (11:05)	Keeping Up... (11:40)
55	**Movie** (Cont.)		News	Star Trek: The Next Generation		**Movie**
61	New York Undercover		News	Murphy Brown	Coach	Star Trek: NG

CABLE-TV CHANNELS

A&E	Christmas Memory		Christmas Time in Vienna		Law & Order	
BET	Video Soul				Roc	Jazz Central
CNN	Larry King Live		News		Sports	Moneyline
DSC	Movie Magic	Know Zone	Komodo Dragons		World of Wonder	Amazing America
ESN	Las Vegas Bowl: Central Michigan at UNLV					
FAM	Rescue 911		700 Club		Father Dowling Mysteries	
FX	Dynasty		In Living Color	In Living Color	Sound FX	
LIF	**Movie:** *A Deadly Silence*				Unsolved Mysteries	
MSG	Boxing (Cont.)		Pregame	NBA Basketball: Knicks at Kings		
MTV	Prime Time		Real World	Real World	Beavis/Butt-head	Beavis/Butt-head
NIK	I Love Lucy	Mary Tyler Moore	Taxi	Taxi	Bob Newhart	Dick Van Dyke
TBS	NBA Basketball (Cont.)			**Movie:** *Predator 2*		
TNN	Music City Tonight			Club Dance		Country News
TNT	**Movie:** *Pocketful of Miracles*					
USA	**Movie** (Cont.)			Duckman	Wings	Wings

PREMIUM CHANNELS

AMC	**Movie:** *Seconds*				**Movie:** *Female on the Beach*	
BRV	**Movie** (Cont.)		South Bank			**Movie**
DIS	**Movie:** *Howards End*					**Movie**
ENC	**Movie:** *Two for the Road*				**Movie:** *The Best of Times*	
HBO	**Movie:** *Ground Zero*			Def Comedy Jam	Inside the NFL	
MAX	**Movie** (Cont.)			**Movie:** *Blown Away*		
NSP	NSP Talk				NSP Journal	Horse Racing
SC	NHL Hockey (Cont.)	Golf Review		Inside Skiing	Horse Racing	Tennis TV
SHO	**Movie** (Cont.)	Inside Victoria's Secret		**Movie:** *Three of Hearts*		
TMC	**Movie:** *In the Line of Fire*				**Movie:** *Knight Moves* (11:10)	

13 49 50 NIGHTLY BUSINESS REPORT 2414/8776/882844
Commentator: Hobart Rowen.
20 GARFIELD AND FRIENDS—Cartoon 91467
41 NOTICIERO UNIVISION 1080
47 TELENOTICIAS—Raul Peimbert 4912
55 WHEEL OF FORTUNE (CC)—Game 6912
61 COACH (CC)—Comedy 606486
After the team has its third straight loss, Hayden suffers the agony of defeat, and Christine an agony of the heart.
BET SCREEN SCENE—Magazine 385478
CSP VIEWER CALL-IN *1:30* 540134
DIS EERIE, INDIANA (CC)—Comedy 437318
ESN SPORTSCENTER *1:00* 598573
FAM NEW LASSIE—Drama 165028
LIF SHOP' TIL YOU DROP—Game 161202
MTV VERY SPECIAL CHRISTMAS II 156370
NIK RUGRATS—Cartoon 725399
Angelica tries to take Tommy's chocolate milk.
NSP NEWSPORT TONITE 6796283
SC HORSE RACING FROM AQUEDUCT 820626
USA CARTOON EXPRESS (CC) 510554
6:35 TBS ANDY GRIFFITH—Comedy BW 3850573
7 PM 2 HARD COPY (CC)—Newsmagazine 3776
3 INSIDE EDITION (CC) 2842
4 30 EXTRA (CC) 8844/51486
5 ROSEANNE (CC)—Comedy 7134
Roseanne's in hot water with uppity neighbor Kathy (Meagen Fay), and at work she can't help but meddle in Leon's tiff with his lover.
7 JEOPARDY! (CC)—Game 2202
8 ENTERTAINMENT TONIGHT (CC) 4824
9 MARRIED . . . WITH CHILDREN (CC) 9202
A year's supply of something close to food could be Al's, if Kelly lands the job to represent the stuff, and Peg keeps her hands off it. Shnick: Ray Giradin. Kelly: Christina Applegate.
11 FRESH PRINCE (CC)—Comedy 4370
Will (Will Smith) becomes instrumental in convincing fledgling violinist Ashley to march to the beat of a different drummer.
13 49 MacNEIL, LEHRER (CC) *1:00* 95738/86080
20 HOME SHOPPING NETWORK *2:00* 91641
21 ITN WORLD NEWS 19399
25 LE JOURNAL: FRENCH NEWS 53757
41 VOLVER A EMPEZAR—Novela *1:00* 60028
47 CAFE—Novela *1:00* 31592
50 NEW JERSEY NEWS 166318
55 OPRAH WINFREY (CC) *1:00* 68660
Scheduled topic: incarcerated mothers.
61 ROSEANNE (CC)—Comedy 973660
Roseanne and Jackie help Crystal (Natalie West) drown her sorrows over breaking up

ATTENTION CLASSIFIED ADVERTISERS!

PLACE YOUR CLASSIFIED AD IN TV GUIDE and reach more than 20 million responsive readers. The Classified Mart appears in the first and third issues of each month in TV Guide's Top 25 markets across the USA. Closing dates are the 5th and 19th of the preceding month. For rates and information, call 1-312-337-3090 or write to: **TV GUIDE CLASSIFIED MART**, 100 East Ohio St., Suite 632, Chicago, IL 60611

Source: 1993 SMRB

with her lover by taking her to the Lobo Lounge for a few pink squirrels and a pep talk.
(A&E) **ROCKFORD FILES (CC)** *1:00* 347660
(AMC) **MOVIE—Comedy-Drama** (BW) *2:05* ★★★★ "Stalag 17." 6586405
(BET) **WHAT'S HAPPENING NOW!!** 339202
(CNB) **MUTUAL FUND INVESTOR** 43757
(CNN) **MONEYLINE** 892660
(DIS) **MOVIE (CC)—Comedy-Drama** *1:25* "The Comic Book Christmas Caper." 7772660
(DSC) **BEYOND 2000—Magazine** 615301
The use of an electronic sensor in place of a conventional automobile clutch.
(FAM) **EVENING SHADE (CC)—Comedy** 449592
(FX) **HART TO HART** *1:00* 2823775
(HBO) **MOVIE (CC)—Comedy** *1:35* ★★ 4994979 "Wayne's World 2." Mike Myers, Dana Carvey.
(LIF) **DESIGNING WOMEN (CC)** 429738
(MSG) **SPORTSDESK** 4678689
(MTV) **YO!** 447134
(NIK) **DOUG—Cartoon** 415383
Doug yearns for a "cool" bike—until his plain one is stolen.
(NSP) **NEWSPORT TONITE** 4213405
(SC) **NHL HOCKEY** *2:30* 604689
From 1994: New York Rangers at New Jersey.
(TNN) **AMERICAN SKYLINE—Magazine** 168776
(TNT) **KUNG FU—Drama** *1:00* 237370
(USA) **WINGS (CC)—Comedy** 894028
(VH1) **BIG '80s—Music Videos** 971202
7:05 (MSG) **ST. JOHN'S BASKETBALL PREVIEW** 60399028
(TBS) **WHO'S THE BOSS? (CC)** 8447134
7:20 (TMC) **MOVIE—Thriller** *1:40* ★★ 66701202 "Warning Sign." Sam Waterston.
7:30 (2) **ENTERTAINMENT TONIGHT (CC)** 592
(3) **AMERICAN JOURNAL—Newsmagazine** 318
(4) **INSIDE EDITION (CC)** 660
(5) **SIMPSONS (CC)—Cartoon** 2554
Bart benefits when Principal Skinner falls for his Aunt Patty, who has Skinner but doesn't want him, while Aunt Selma has naught but want.
(7) (8) **WHEEL OF FORTUNE (CC)** 8450/8592
(9) **HIGHWAY PATROL** 4554
Florida troopers apprehend three armed-robbery suspects; Colorado officers aid a boy hit by a vehicle in a parking lot.
(11) **FAMILY MATTERS (CC)—Comedy** 2950
The Winslows finally get to be alone together when Rachel (Telma Hopkins) accepts a date with a man from the church choir.
(21) **FACE-OFF—Discussion** 48399
(25) **ISSUES IN EDUCATION** 75467
(30) **HARD COPY (CC)—Newsmagazine** 73196
(31) **NEWS FROM ITALY—In Italian** 93950

PLUS! POST-GAME MOVIE SPECIAL:
Predator 2 10:30PM
Parental Discretion Advised

TBS

Programming subject to blackout or change. ©1994 Turner Broadcasting System, Inc. Photo by Tim Defrisco, NBA Photos.

Little Melanie lives in a disease-infested area of the Philippines. She desperately needs nutritious food, medicine for her asthma and a chance for an education.

Carlos lives in a one-room shack in Guatemala and sleeps on the dirt floor. His family cannot afford the nutritious food or medical attention that he needs.

Choose a boy or a girl for only $15 a month!

And become a sponsor with no money down!

Now you can sponsor a boy like Carlos or a girl like Melanie for only $15 a month!

This sponsorship program is designed for Americans who are unable to send $20, $22, or $24 a month to help a needy child.

And yet, this is a full sponsorship program because for $15 a month you will receive:

- a 3½" x 5" photograph of the actual child you are helping.
- two personal letters and an updated photo from your child each year.
- a complete Sponsorship Kit with your child's case history and a special report about the country where your child lives.
- issues of our newsletter, "Sponsorship News."

All this for only $15 a month?

Yes — because we searched for ways to reduce the cost — without reducing the help that goes to the child you sponsor.

For example, your child does not write each month, but two letters a year from your child keep you in contact. Of course, you can write to your child just as often as you wish.

You can make a difference!

$15 a month may not seem like much help to many Americans — but to a family living on an income of $1.50 or $2.00 a day, sponsorship really helps!

Will you sponsor a child? Your $15 a month will help provide so much:

- emergency food, clothing and medical care.
- a chance to attend school.
- help for the child's family and community.

Here is how you can sponsor a child:

1. Just mark the "No Money Down" box in the coupon, check whether you want to sponsor a boy or girl, and the country of your choice.
2. Or, mark the "Emergency List" box and we will select a child who most urgently needs your love.
3. Of course, you may send in your first monthly gift of $15 today and we will immediately assign a child to your love and care.

Then in just a few days you will receive your child's name, photograph and case history.

May we hear from you? Our Sponsorship Program provides Americans with a positive and beautiful way to help a needy youngster.

Children International®

Joseph Gripkey, Chief Executive
2000 East Red Bridge Road • Box 419413
Kansas City, Missouri 64141

NO POSTAGE
NECESSARY
IF MAILED
IN THE
UNITED STATES

BUSINESS REPLY MAIL

FIRST CLASS MAIL PERMIT NO. 4037 KANSAS CITY MISSOURI

POSTAGE WILL BE PAID BY ADDRESSEE

Children International
ATTN: Joseph Gripkey, Chief Executive
2000 EAST RED BRIDGE ROAD
BOX 419413
KANSAS CITY MO 64179-0613

Sponsorship Application

❑ "No Money Down!" Please send me a photograph and case history of a child who needs my help. If I decide to help this child, I will send $15 a month. I prefer a ❑Boy ❑Girl ❑Either.

Country of preference: ❑ India ❑ The Philippines ❑ Thailand ❑ Chile ❑ Honduras ❑ Colombia ❑ Dominican Republic ❑ Guatemala ❑ Ecuador

❑ Yes, I wish to sponsor a child right now. Enclosed is my first payment of $15. Please assign me a ❑ Boy ❑ Girl ❑ Either from the country list above.

❑ **OR, choose a child who most needs my help from your EMERGENCY LIST.**

Name _____

Address _____

City _____

State _____ Zip _____

Your gifts are U.S. tax deductible.

Children International®

Joseph Gripkey, Chief Executive
2000 East Red Bridge Road • Box 419413
Kansas City, Missouri 64141

A worldwide organization serving children since 1936.
Financial report readily available upon request.

kdbe

(50) **NEW JERSEY LIVE!** 888028
(61) **MURPHY BROWN (CC)**—Comedy 695370
Corky (Faith Ford) helps Murphy on a story, but when Corky's legwork uncovers a lead, Murphy wants to break both of her legs.
(BET) **SANFORD**—Comedy 480842
(CNB) **MONEY TONIGHT (CC)** 33467
(CNN) **CROSSFIRE**—Buchanan/Kinsley 514370
(DSC) **NEXT STEP**—Science 716641
Included: 3-D imaging. Also: a player piano that uses CDs. Host: Richard Hart.
(ESN) **NFL PRO BOWL SELECTION** *1:00* 841318
Hosts Chris Berman, Tom Jackson and Joe Theismann analyze the selections. (Live)
(FAM) **EVENING SHADE (CC)**—Comedy 154912
(LIF) **DESIGNING WOMEN (CC)** 167486
(MSG) **CANADIAN SPORTFISHING** 99009
(MTV) **ALTERNATIVE NATION** 152554
(NIK) **LOONEY TUNES**—Cartoon 714283
(NSP) **INSIDE SKIING** 6792467
(TNN) **COUNTRY NEWS**—Magazine 880486
(USA) **WINGS (CC)**—Comedy 516738
(VH1) **THE GOODS: BEST OF '94** *1:00* 263221
7:35 (TBS) **WHO'S THE BOSS? (CC)** 48698912
8 PM (2) **DUE SOUTH (CC)** *1:00* 9660
A gang in Santa suits decides that the spirit of the season should manifest itself in taking

NEW YORK The Way It Was
Wish you were here!

New Episode!
TONIGHT 8PM
WLIW21 Public Television

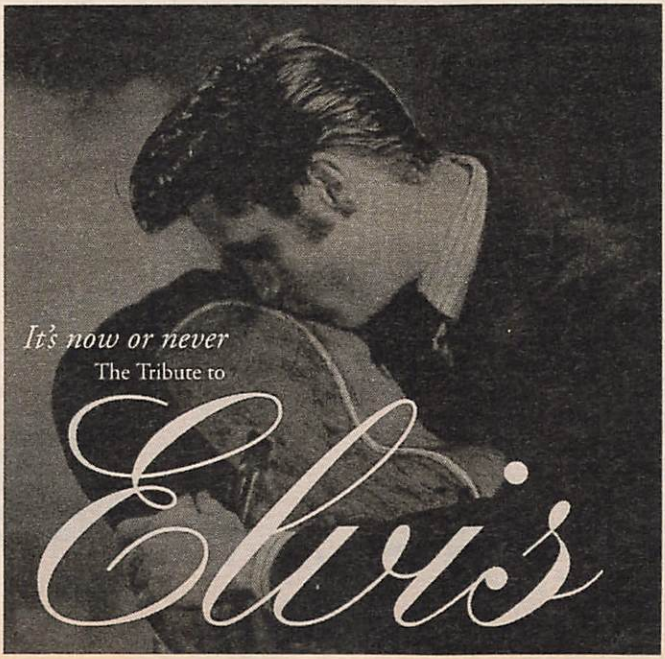

THE MUSICAL EVENT OF A LIFETIME, CAPTURED LIVE!

The King's biggest hits, as performed by some of music's biggest stars, including Michael Bolton, Bryan Adams, Dwight Yoakam, Billy Ray Cyrus, Chris Isaak, Tony Bennett, Travis Tritt and many more.

AVAILABLE WHEREVER RECORDS ARE SOLD OR CALL
1-800-255-7100
On Sale Now At
CAMELOT music
mercury Nashville

instead of giving, so they rob a bank. During the getaway, one of the felonious Kris Kringles is recognized by a young man (Ryan Phillippe) who, for all-too-personal reasons, refuses to ID him. Fraser: Paul Gross. Ray: David Marciano.

Additional Cast

Porter ..... James Purcell
Jimmy ..... Tom McCanus
Cameron ..... David Campbell
Robert ..... Damon D'Oliviera

(3) **WEICKER: HIS WAY** *1:00* 3486
An interview with Connecticut governor Lowell Weicker. Also: a retrospective on his career.

4 (30) **MAD ABOUT YOU (CC)** 7592/60134
The Buchmans are plagued by turbulent encounters with strangers as they have their first meeting with Ira's new girlfriend, Velma (Marita Geraghty). Man in Theater: Richard Robert Redlin. Older Woman: Bibi Osterwald.

5 (61) **MARTIN (CC)** 3554/959080
Martin's combined Christmas-Kwanzaa special goes off splendidly—until "Brotha Claus" (Hawthorne James) threatens to blow up the TV station. BeBe and CeCe Winans appear as themselves. Martin Lawrence.

7 (8) **ELVIS: THE TRIBUTE (CC)** *2:00* 15554/13196
Music and memories of the King are recalled in film montages, clips of his TV and movie performances, and a rare rehearsal outtake of his "One Night with You" performance for the 1968 comeback special. Also: host John Stamos tours Graceland. The program's final hour includes highlights of October 1994 Memphis concerts in which recording artists honored Elvis.

9 **HEAVEN HELP US (CC)** *1:00* 53738
The Monroes help an agoraphobic widow (Michelle Phillips) who witnessed a carjacking, and a young man who was wrongfully arrested for the crime. Det. Walker: John Aprea.

11 **MOVIE—Comedy** *2:00* ★★★ 75950
"Gung Ho." (1986) Ron Howard's East-meets-West comedy of manners about a Japanese company that takes over a Pennsylvania auto plant. Michael Keaton, Gedde Watanabe, George Wendt.

13 **NEW YORK STATE SPEAKS OUT** *1:00* 20806
From Schenectady: Gov. Mario Cuomo fields viewer questions. Gary Walker hosts. (Live)

21 **NEW YORK: THE WAY IT WAS** *1:00* 53370

25 **TONY BROWN'S JOURNAL** 62405

31 **JOURNEY TO THE WEST** *1:00* 59592

41 **AGUJETAS DE COLOR DE ROSA—Novela** *1:00* 79776

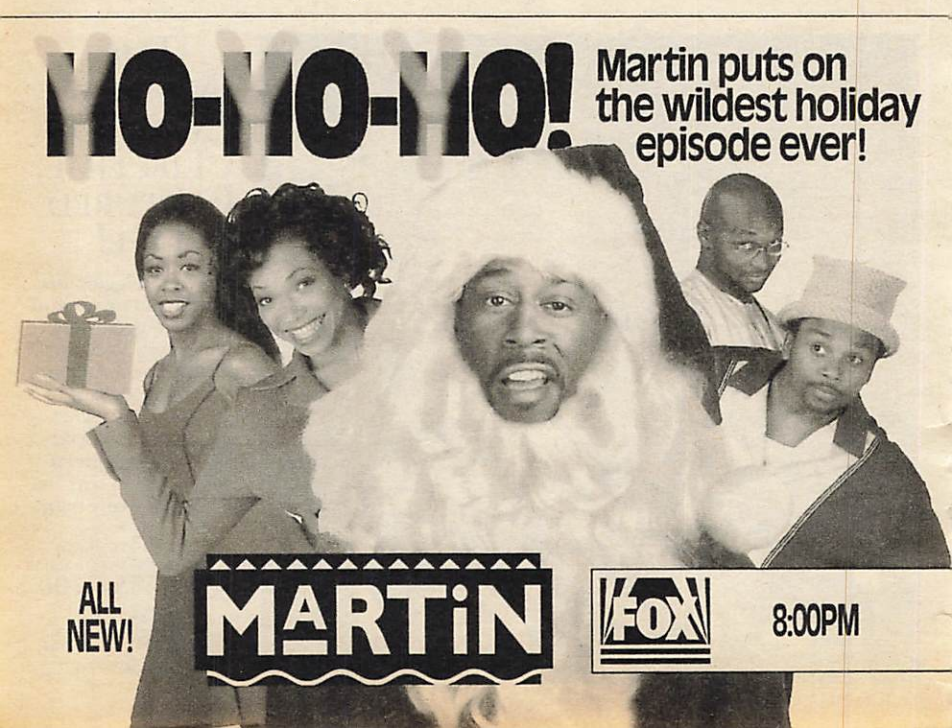

47 PASIONES SECRETAS *1:00* 17912
49 STRAIGHT TALK ON PROSTATE HEALTH (CC) *1:20* 1993979
50 TRAVELS IN EUROPE 142738
55 MOVIE—Thriller *2:00* ★★★ 55196
"No Way Out." (1987) Taut, twisting political thriller about a Washington love triangle that turns nasty. Kevin Costner, Gene Hackman, Sean Young. Pritchard: Will Patton. Duvall: Howard Duff. Hesselman: George Dzundza. A remake of "The Big Clock" (1948).
A&E BIOGRAPHY *1:00* 323080
A profile of actor John Wayne (1907-79). Included: his early days in B-Westerns; and his success in "Stagecoach" (1939). Peter Graves is the host.
BET ROC (CC)—Comedy 348950
CNB POZNER/DONAHUE 13115
CNN NEWS (CC)—Soles/Battista *1:00*
DSC WORLD OF WONDER 815509
Topics include the environmental impact of oil-slick fires in Kuwait in the aftermath of the Persian Gulf War; and the migration of spiny lobsters in the Bahamas. Host: Dr. Mae Jemison.
FAM WALTONS—Drama *1:00* 774825
FX UNDER SCRUTINY WITH JANE WALLACE 2949009
LIF UNSOLVED MYSTERIES *1:00* 787399
MAX MOVIE (CC)—Drama *2:20* ★★★
"The Age of Innocence." 6591080
MSG BOXING *2:00* 22486
MTV EAGLES: HELL FREEZES OVER *1:00* 772467
In an April 1994 concert, the band performs "Hotel California," "Desperado."
NIK I DREAM OF JEANNIE—Comedy 110991
NSP 10th FRAME—Bowling 4299825
SHO MOVIE (CC)—Comedy *1:20* 1024863
"Beach Babes from Beyond." Sara Bellomo.
TBS NBA BASKETBALL (CC) *2:30* 988573
Denver at Miami. (Live)
TNN LEGENDS OF COUNTRY MUSIC—Profile *1:00* 220080
Performers include John Hiatt, Billy Joe Shaver, Jimmie Dale Gilmore. Host: Willie Nelson.

PLEDGE DRIVE

The start and end times of programs on Chs. 21, 49 and 50 may be altered by pledge breaks. For this reason, the running times and VCR PlusCode numbers listed this week do not include the breaks; rather, they represent the approximate running times of the actual programs. VCR owners should remember to add sufficient time when taping PBS pledge programming.

NOTHING CAN COME BETWEEN KHADIJAH AND SYNCLAIRE...
Nothing, except guest star Rosie O'Donnell!

(TNT) **FLINTSTONE CHRISTMAS** *1:00* 253318
(USA) **MOVIE (CC)**—Science Fiction *2:30*
★★★★ 986115
"The Empire Strikes Back." (1980) The Force is with Luke Skywalker (Mark Hamill) and the Rebel Alliance in their continuing star wars with the evil Empire of Darth Vader. Harrison Ford, Carrie Fisher, Alec Guinness, Billy Dee Williams. C-3PO: Anthony Daniels.

8:30 (4) (30) **FRIENDS (CC)**—Comedy 3399/49641
The friends make—then break—a pact to spend New Year's Eve together without dates. Also: a new pet monkeys with Ross's fragile ego during the holidays. David: Hank Azaria. Max: Wayne Pere. Janice: Maggie Wheeler.
(5) (61) **LIVING SINGLE (CC)** 2689/978115
Three's a crowd at Flavor when Khadijah hires an old friend (Rosie O'Donnell) who promptly strikes up a giggly friendship with Synclaire (Kim Coles). Khadijah: Queen Latifah.
(25) **MULTICULTURAL PRESS** 41912

(50) **DISCOVER NEW JERSEY** 154573
(BET) **COMICVIEW** 334757
(CNB) **EQUAL TIME**—Discussion 25950
(DIS) **WILL VINTON'S CLAYMATION CHRISTMAS (CC)** 783009
Clay-animated characters perform holiday songs. Included: the California Raisins sing "Rudolph, the Red-Nosed Reindeer."
(DSC) **AMAZING AMERICA** 665806
The 20th annual Canine Frisbee World Championship in Washington D.C.; the Invention Convention in Pasadena (Cal.).
(ESN) **COLLEGE FOOTBALL SEASON IN REVIEW** 444912
Hosts Chris Fowler, Craig James and Lee Corso examine the 1994 season.
(FX) **HOME & AWAY**—Drama 2951844
(NIK) **BEWITCHED**—Comedy (BW) 465888
(NSP) **ATHLETE**—Magazine 4201660
(VH1) **VIDEOS** *1:30* 735738

8:45 (HBO) **MAKING OF RICHIE RICH** 76409979

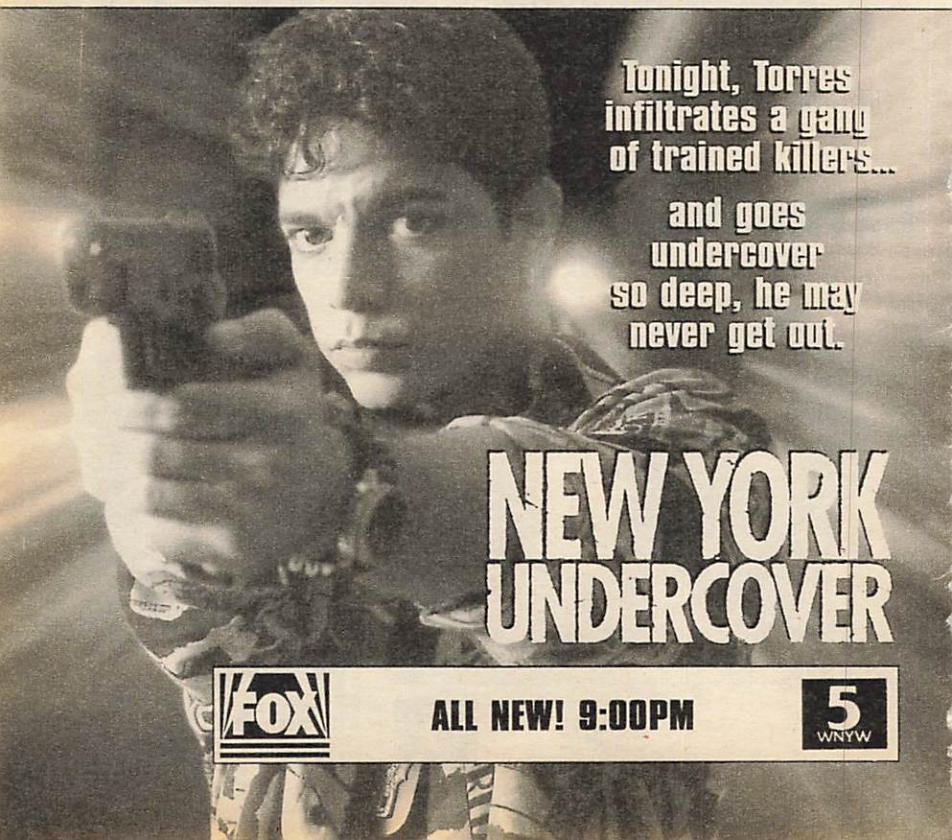

9 PM **2** **3** **CHICAGO HOPE (CC)** *1:00* 6196/6950
Dr. Watters (Hector Elizondo) wholeheartedly supports a woman (Nina Siemaszko) who refuses to give up on her legally dead infant; a baby boy desperately needs a donor heart; and Dr. Shutt (Adam Arkin) opens his heart to Dr. Antonovich (Margaret Colin). Nyland: Thomas Gibson. Dr. Yao: Lauren Tom. Wellington: Philip Baker Hall. Ellen Wheeler: Deirdre O'Connell. (Repeat)

4 **30** **SEINFELD (CC)** 1399/25047
George objects to his girlfriend's male roommate (Cleto Augusto); Super Bowl tickets make the rounds as people's plans change; Kramer and Newman suspect each will cheat in their interrupted game of Risk. Bonnie: Jessica Tuck. Tim: Bryan Cranston.

5 **61** **NEW YORK UNDERCOVER (CC)**
—Drama *1:00* 39134/211467
An armored-truck robbery is traced to a group of Puerto Rican activists, which Torres (Michael DeLorenzo) tries to infiltrate. Williams: Malik Yoba. Lt. Cooper: Patti D'Arbanville-Quinn.

Guest Cast

Raul ..... Philip Anthony
Vincent ..... Manny Perez
Lucio ..... Sixto Ramos

9 **ROBINS HOODS (CC)** *1:00* 66202
A flirtatious customer (Linda Blair) accuses Annie's ex-fiancé (Patrick Cassidy) of rape; a family lawyer asks Mac to sign business papers. Charles Rudolph: Walter Marsh.

13 **MYSTERY! (CC)** *1:00* 17950
In "The Underdog," Poirot (David Suchet) fumes over the obnoxious manner of his dinner host (Denis Hill), a chemical industrialist who's later found dead. With few clues to follow, the sleuth questions the man's other guests, only to learn that each of them also held some resentment toward the deceased.

20 **IN THE HEAT OF THE NIGHT (CC)**—Crime Drama *1:00* 39776
A convicted murderer due to be executed asks to see his arresting officer—Gillespie; Bubba recognizes two murder suspects. George Brownlow: Paul Benjamin.

25 **KOREAN NEWS AND CULTURE** *1:00* 62842

31 **ALL CREATURES GREAT AND SMALL**
—Drama *1:00* 46028

41 **MARIMAR**—Novela *1:00* 59912

47 **PELICULA**—Drama *2:00* 27399
"Silencio mortal." Un juego inocente se hace un masacre cuando dos familias poderosas se luchan por obtener el control de una compañía. Sergio Goyri, Eric del Castillo.

A&E **CHRISTMAS MEMORY** *1:00* 343844
Truman Capote's story about an old woman (Geraldine Page) and a young boy (Donnie Melvin) who celebrate a rural Christmas by sending baked goods to people they admire.

AMC **MOVIE**—Drama **BW** *1:55* ★★★ 4959405
"Seconds." Rock Hudson, Salome Jens.

BET **VIDEO SOUL**—Music *2:00* 681202

CNB **RIVERA LIVE**—Discussion *1:00* 68202

CNN **LARRY KING LIVE (CC)** *1:00* 981028

DIS **MOVIE (CC)**—Drama *2:25* ★★★★
"Howards End." 4744467

DSC **MOVIE MAGIC**—Documentary 624221
"Painting by Numbers" examines how elements of a scene can be altered through digital enhancement.

ENC **MOVIE**—Comedy-Drama *1:55* ★★★
"Two for the Road." 9931592

ESN **LAS VEGAS BOWL** *3:30* 616467
Central Michigan (9-2) vs. UNLV (6-5). RB Brian Pruitt powers MAC champion CMU against a pass-oriented UNLV team that features big-play receiver Randy Gatewood. (Live)

FAM **RESCUE 911 (CC)** *1:00* 794689

FX **DYNASTY**—Drama *1:00* 6423739

HBO **MOVIE (CC)**—Adventure *1:30* 411432
"Ground Zero." Don "The Dragon" Wilson.

LIF **MOVIE**—Drama *2:00* ★★★ 780486
"A Deadly Silence." (Made for TV; 1989) Disturbing docudrama based on a 1986 Long Island homicide case linked to allegations of incest. Cheryl: Heather Fairfield. Pierson: Charles Haid. Gianelli: Mike Farrell.

close up

ER (CC)
10 PM **4** **30**

Paul Drinkwater/NBC

THE GIFT *Clooney, Wyle*

After an organ-donor card is discovered on a patient who is declared brain dead, Benton (Eriq La Salle) lines up potential recipients and promises "a merry Christmas for a few lucky people." But he can't get consent from the dying man's estranged wife (Cynthia Ettinger)—who demands a second opinion on her husband's condition. With time running out, transplant teams flying in, and hopeful patients and families waiting, Dr. Hicks (CCH Pounder) confronts Benton with a question: "If we can't harvest, what are you going to tell these people?" Madam X: Rosemary Clooney. Valario: Michael Bowen. Kaminski: Paul Eiding. Carter: Noah Wyle. (1:00)

(MTV) PRIME TIME *1:00* 785931
(NIK) I LOVE LUCY (CC) (BW) 622863
(NSP) NEWSPORT TALK *2:00* 3474399
(TMC) MOVIE (CC)—Thriller *2:10* ★★★
"In the Line of Fire." 7867863
(TNN) MUSIC CITY TONIGHT *1:30* 591080
(TNT) MOVIE—Comedy *3:00* ★★ 353689
"Pocketful of Miracles." (1961) The Damon Runyon yarn about a Broadway street peddler (Bette Davis) who poses as a wealthy dowager. Glenn Ford, Hope Lange, Arthur O'Connell, Peter Falk, Thomas Mitchell.

9:05 (50) CHRISTMAS WITH LUCIANO PAVAROTTI —Music *1:00* 7288573

9:30 (4) (30) MADMAN OF THE PEOPLE (CC) —Comedy 55134/75689
On Christmas Eve, Jack acts like Scrooge when Delia decides to "bend tradition" and hold a '90s-style party, complete with 30 guests and a buffet dinner. Jack: Dabney Coleman. Steven Spielberg: Jeff Maynard.
(21) NEW YORK: THE WAY IT WAS *1:00* 285776
(DSC) KNOW ZONE—Science 958825
A look at the work and lifestyles of action photographers; paparazzi; and "base jumpers," who skydive from tall structures.
(NIK) MARY TYLER MOORE (CC) 956467
(SC) GOLF REVIEW *1:00* 752806
A look at the past year's PGA competition.
(SHO) INSIDE VICTORIA'S SECRET (CC) *1:00* 382009
A look at the making of the Christmas edition of the Victoria's Secret mail-order catalogue features interviews with models.

10PM (2) (3) CONNIE CHUNG (CC) *1:00* 9283/3009
Scheduled: An investigation into a pesticide that may present health problems.
(4) (30) ER (CC)—Drama *1:00* 4979/52689
See the Close-up on p. 189.
(5) (9) (11) NEWS *1:00*
(7) (8) TURNING POINT (CC)—Newsmagazine *1:00* 34689/25931
David Brinkley anchors an hour that uses historical footage and reminiscences from veterans and their relatives to recall the Battle of the Bulge and the 50th anniversary of World War II's last Christmas.
(13) ADAM SMITH—Economics 49937
Topic: efforts to pass GATT (the General Agreement on Tariffs and Trade).
(20) (55) (61) NEWS
(25) POWER BROKERS 80009
(31) FLASHPOINT—Debate 26825
(41) BIENVENIDOS—Comedia 46009
(49) GETTING READY FOR MENOPAUSE —Health *1:00* 25979
(A&E) CHRISTMAS TIME IN VIENNA—Music *1:00* 346931
Placido Domingo, Ruggero Raimondi and Dionne Warwick perform with the Vienna Symphony Orchestra and the Mozart Boys Choir. Music includes "O Holy Night," "Climb Ev'ry Mountain" and "Las Golondrinas."
(CNB) TOM SNYDER *1:00* 78689
Michael Crawford; Cleveland Amory.
(CNN) NEWS—Soles/Battista *1:00*
(DSC) KOMODO DRAGONS *1:00* 351863
The carnivorous monitor lizard in Indonesia. Included: mating habits and hunting.
(FAM) 700 CLUB—Religion *1:00* 797776
(FX) IN LIVING COLOR—Comedy 6351399
(MSG) KNICKS PREGAME 27711
(MTV) REAL WORLD 407641
(NIK) TAXI (CC)—Comedy 236115
(VH1) BIG '80s—Music Videos 122134

10:10 (50) NEIL DIAMOND—Music *:55* 53987825

10:30 (13) INFORMED SOURCES 80467
(20) HIGHWAY PATROL 11931
Florida troopers apprehend three armed-robbery suspects; Colorado officers aid a boy hit by a vehicle in a parking lot.
(25) POLTEL POLISH NEWS—In Polish 99757
(31) NEWS CITY 35573
(41) BIENVENIDOS—Comedia 55757
(55) STAR TREK: THE NEXT GENERATION (CC)—Science Fiction *1:00* 17979
After crashing the shuttlecraft onto Vagra 2, Troi (Marina Sirtis) is held hostage by a sadistic creature that delights in taunting the rescue team. Yar: Denise Crosby. Worf: Michael Dorn. Wesley: Wil Wheaton.
(61) MURPHY BROWN (CC)—Comedy 100912
Murphy becomes obsessed with death after she reads a chapter about it in Avery's baby book. Jim: Charles Kimbrough.
(FX) IN LIVING COLOR—Comedy 6360047
(HBO) RUSSELL SIMMONS' DEF COMEDY JAM (CC) 696573
Adult-oriented stand-up by Darrell Heath, Mugga, Tony Sculfield and Cedric the Entertainer. Host: Joe Torry.
(MAX) MOVIE—Crime Drama *1:30* ★ 386950
"Blown Away." Corey Haim, Nicole Eggert.
(MSG) NBA BASKETBALL *2:30* 976776
New York at Sacramento. (Live)
(MTV) REAL WORLD 423689
(NIK) TAXI (CC)—Comedy 245863
(SC) INSIDE SKIING 560370
(SHO) MOVIE (CC)—Comedy-Drama *1:45* ★★
"Three of Hearts." 4074711
(TBS) MOVIE—Thriller *2:20* ★★ 9338047
"Predator 2." (1990) Gory sequel involving a lethal alien with an appetite for L.A. drug dealers. Danny Glover, Gary Busey. Danny: Ruben Blades.
[TBS is advising viewer discretion. Time approximate after basketball.]
(TNN) CLUB DANCE *1:00* 988047
(USA) DUCKMAN (CC)—Cartoon 881689
Duckman puts his worst webfoot forward when he and Cornfed are profiled on a TV

reality series. Voices include Jason Alexander, Gregg Berger, Nancy Travis.
(VH1) **STAND-UP SPOTLIGHT** 108554
Margaret Smith and Bobby Slayton.

11PM (2) (3) (4) (7) (8) (30) **NEWS** *:35*
(5) **COPS (CC)** 59394
In Houston, sheriff's deputy James Bilinovich joins in a high-speed stolen-car chase.
(9) **JENNY JONES—Discussion** *1:00* 31641
Scheduled program topic: disapproving of an ex's new mate.
(11) **CHEERS (CC)—Comedy** 39660
Kelly's dad (Richard Doyle) is sending her to school in Europe; and Norm suffers the pangs of being designated driver for a night.
(13) **CHARLIE ROSE—Discussion** *1:00* 48028
(20) **TOP COPS** 44496
A retired New York detective recalls how he and his wife walked in on a robbery-in-progress at a pharmacy.
(21) **NEW YORK STATE SPEAKS OUT** *1:00* 97912
From Schenectady: Gov. Mario Cuomo fields viewer questions. Gary Walker is the host.
(25) **ROCKERS—Music** *1:00* 24080
(31) **BLOOMBERG NEWS** 24318
(41) **NOTICIAS** *:35*
(47) **TELENOTICIAS—Raul Peimbert** 71516
(61) **COACH (CC)—Comedy** 584825
Hayden (Craig T. Nelson) wants his recruitment of a top quarterback to remain a secret, but Christine's loose lips could sink Hayden's ship—and deep-six their relationship.
(A&E) **LAW & ORDER—Drama** *1:00* 574912
(AMC) **MOVIE—Drama** (BW) *1:45* ★★ 7207028
"Female on the Beach." Joan Crawford.
(BET) **ROC (CC)—Comedy** 948009
(CNN) **SPORTS—Charles/Hickman** 236080
(DSC) **WORLD OF WONDER** 603738
Topics include the environmental impact of oil-slick fires in Kuwait in the aftermath of the Persian Gulf War.
(ENC) **MOVIE—Comedy** *1:50* ★★ 6988202
"The Best of Times." Robin Williams.
(FAM) **FATHER DOWLING MYSTERIES (CC)** *1:00* 776318
(FX) **SOUND FX—Music Videos** *1:00* 1441844
(HBO) **INSIDE THE NFL (CC)** *1:00* 947844
(LIF) **UNSOLVED MYSTERIES** *1:00* 772592
(MTV) **BEAVIS AND BUTT-HEAD** 912991
(NIK) **BOB NEWHART—Comedy** 694080
(NSP) **NEWSPORT JOURNAL** 2377009
(SC) **HORSE RACING FROM AQUEDUCT** 966405
(USA) **WINGS (CC)—Comedy** 261776

11:05 (50) **NEW JERSEY NEWS** 6730080

11:10 (TMC) **MOVIE (CC)—Thriller** *1:50* ★★ 64131283
"Knight Moves." Christopher Lambert.

11:30 (5) **M*A*S*H (CC)** 70028
Hawkeye falls for a Korean aristocrat (Kieu Chinh). Alan Alda, Harry Morgan.
(11) **COACH (CC)—Comedy** 25592
After the team has its third straight loss, Hayden suffers the agony of defeat, and Christine an agony of the heart. Hayden: Craig T. Nelson. Christine: Shelley Fabares.
(20) **LOVE CONNECTION** 63370
(31) **KOREAN NEWS** 76979
(47) **PROGRAMACION COMERCIAL** *1:30*
(49) **HEALTH CHRONICLES** 12115
(55) **MOVIE—Western** (BW) *2:00* ★★ 75134
"The Outlaw." (1943) The adventures of Billy the Kid (Jack Beutel), Rio (Jane Russell), Doc Holliday (Walter Huston) and Pat Garrett (Thomas Mitchell).
(61) **STAR TREK: THE NEXT GENERATION (CC)—Science Fiction** *1:00* 680955
Data (Brent Spiner) meets a woman (Fionnula Flanagan) who claims to be Juliana Soong—Noonian Soong's ex-wife and Data's mother. Pran: William Lithgow. Picard: Patrick Sewart. La Forge: LeVar Burton.
(BET) **JAZZ CENTRAL** *2:00* 271009
(CNN) **MONEYLINE** 497399
(DIS) **MOVIE (CC)—Comedy** *1:30* ★★★
"The Efficiency Expert." 240399
(DSC) **AMAZING AMERICA** 855399
The 20th annual Canine Frisbee World Championship in Washington D.C.; the Invention Convention in Pasadena (Cal.).
(MTV) **BEAVIS AND BUTT-HEAD** 263757
(NIK) **DICK VAN DYKE—Comedy** (BW) 846641
(NSP) **HORSE RACING FROM AQUEDUCT** 6643202
(SC) **TENNIS TELEVISION** 936399
(TNN) **COUNTRY NEWS—Magazine** 756115
(USA) **WINGS (CC)—Comedy** 482467

11:35 (2) (3) **DAVID LETTERMAN (CC)** *1:00* 6220318/6217844
Scheduled: Michael J. Fox; Marcello Mastroianni ("Pret-a-Porter"). Also: a performance from Broadway's "Show Boat."
(4) (30) **JAY LENO (CC)** *1:00* 6215486/9336931
Scheduled: Sophia Loren, singer Bonnie Raitt, comedian Louie Anderson.
(7) (8) **NIGHTLINE (CC)** 8146196/8144738
(41) **NOTICIERO UNIVISION** 7220825

11:40 (50) **KEEPING UP APPEARANCES** 4378405

EARLY FRIDAY

Mid. (5) **RESCUE 911 (CC)** 94451
(9) **THE NEWZ—Comedy** 59697
(11) **MURPHY BROWN (CC)—Comedy** 40993
(13) **NOVA (CC)** *1:00* 99332
See Tuesday 8 P.M.
(20) **HOME SHOPPING NETWORK** *7:00*
(21) **ARE YOU BEING SERVED?** 37061
(31) **CHINESE PROGRAMMING** *1:00* 909993
(A&E) **BIOGRAPHY** *1:00* 264531
(CNN) **NEWS—Brian Christie**
(DSC) **MOVIE MAGIC—Documentary** 675245

(FAM) BLACK STALLION (CC)—Drama 766581
(FX) BATMAN—Adventure 6030158
(HBO) MURDER 9 TO 5 (CC) *1:00* 319697
(LIF) UNSOLVED MYSTERIES 779055
(MAX) MOVIE (CC)—Adventure *2:10* ★★★★
"The Fugitive." 55697264
(MTV) ALTERNATIVE NATION *1:30* 780622
(NIK) GET SMART—Comedy 673887
(NSP) NEWSPORT TALK *2:00* 1666429
(SC) NHL HOCKEY *2:30* 416622
From 1994: New York Rangers at New Jersey.
(TNN) LEGENDS OF COUNTRY MUSIC—Profile *1:00* 465528
(TNT) MOVIE—Drama *2:00* ★★★ 190790
"Torpedo Run." (1958) First-rate WWII submarine yarn, with outstanding special effects. Glenn Ford, Ernest Borgnine, Diane Brewster.
(USA) QUANTUM LEAP (CC) *1:00* 936974

12:05 (7) MOVIE—Drama *1:55* ★★ 62051142
"Rockabye." (Made for TV; 1986) Valerie Bertinelli plays a distraught mother who enlists the help of a tabloid reporter (Rachel Ticotin) to comb New York City for her son, abducted by a black-market baby ring.
(8) NORTHERN EXPOSURE (CC) —Comedy-Drama *1:00* 1962719
(41) PELICULA—Comedia *2:00* 7200413
"Las Leandras." (1968) Un colegio para señoritas se confunde con un burdel. Rosario Dúrcal, Enrique Rambal, Andrés Soler.

12:15 (SHO) MOVIE (CC)—Drama *1:45* ★★★
"The Lover." 49513239

12:30 (5) DENNIS PRAGER—Discussion 86239
(9) JON STEWART *1:00* 79210
Scheduled: Sinead O'Connor. (Repeat)
(11) HONEYMOONERS—Comedy (BW) 11993
(21) FRANK THORNTON IN AMERICA 56789
(61) THE NEWZ—Comedy 676535
(CNN) SHOWBIZ TODAY—Magazine 588245
(DSC) KNOW ZONE—Science 866055
(ESN) SPORTSCENTER 144790
(FAM) BIG BROTHER JAKE (CC) 126429
(FX) BACK CHAT—Discussion 1499061
(LIF) THIRTYSOMETHING (CC) *1:00* 821603
(NIK) DRAGNET—Crime Drama 864697

12:35 (2) SWEATING BULLETS *1:00* 4501264
A psychic (Cindy Katz) foresees the murder of a food critic (Jocelyn Broderick)—and death for Nick (Rob Stewart). (Repeat)
(3) GORDON ELLIOTT *1:00* 4598790
(4) (30) CONAN O'BRIEN (CC) *1:00* 4596332/5572603
Scheduled guests include Dom DeLuise.

12:45 (ENC) MOVIE—Drama *2:00* ★★ 7050055
"Body Double." Craig Wasson, Gregg Henry.

12:50 (TBS) MOVIE—Drama *2:00* ★★ 9303500
"The Ambush Murders." (Made for TV; 1982) Fact-based story of a dedicated attorney (James Brolin) defending a black activist (Dorian Harewood) accused of killing two policemen. Kariha: Alfre Woodard.

1 AM (5) RUSH LIMBAUGH 20871
(11) NEWS *1:00*
(13) MacNEIL, LEHRER (CC) *1:00* 13622
(31) MOVIE—Drama (BW) *1:15* ★★ 1738264
"Hell's House." (1932) Bette Davis.
(47) SERA ANUNCIADO *1:00*
(61) LAST CALL (CC) 803887
(A&E) CHRISTMAS MEMORY *1:00* 654993
(AMC) MOVIE—Drama (BW) *1:35* ★★ 3080790
"Stranger in My Arms." June Allyson. [Shown in letter-box format.]
(CNN) CALLING ALL SPORTS 667332
(DIS) MOVIE—Drama *1:40* 1803719
"Grace Kelly." Cheryl Ladd, Ian McShane.
(DSC) KOMODO DRAGONS *1:00* 563697
(ESN) UP CLOSE—Discussion 309326
(FAM) INFOMERCIALS *1:00*
(FX) INFOMERCIALS *5:00*
(HBO) MOVIE (CC)—Drama *2:00* ★★ 112332
"Indecent Proposal." Robert Redford.
(MSG) NBA ACTION—Magazine 723055
(NIK) ALFRED HITCHCOCK (BW) 633072
(TMC) MOVIE—Musical *2:00* ★★★ 907177
"There's No Business like Show Business."
(TNN) MUSIC CITY TONIGHT *1:30* 776500
(USA) COUNTERSTRIKE *1:00* 287245

1:05 (8) JUDGE FOR YOURSELF *1:00* 5067413

1:30 (5) INFOMERCIALS *2:00*
(9) NEWS
(55) FOOD FOR THE POOR 88351
(61) JON STEWART *1:00* 730448
Scheduled: Sinead O'Connor. (Repeat)
(BET) COMICVIEW 905719
(CNN) SPORTS 396332
(ESN) STORY OF THE GAME 116158
(LIF) INFOMERCIALS *6:00*
(MSG) INFOMERCIAL
(MTV) DREAMTIME *1:30* 134535
(NIK) SUPERMAN—Adventure 752974

1:35 (2) LAST CALL (CC) 4178142
(3) COPS (CC) 4172968
(4) GREG KINNEAR 4163210
Scheduled: Actress Penelope Ann Miller.
(30) CURRENT AFFAIR (CC) 1247871

2 AM (7) (55) NEWS
(9) INFOMERCIALS *1:00*
(11) NORTHERN EXPOSURE (CC) —Comedy-Drama *1:00* 856622
(47) PROGRAMACION COMERCIAL
(A&E) CHRISTMAS TIME IN VIENNA—Music *1:00* 229061
(BET) VIDEO SOUL—Music *2:00* 592500
(CNN) LARRY KING LIVE *1:00* 787055
(DSC) NEXT STEP—Science 295784
(ESN) THOROUGHBRED DIGEST 748806
(FAM) 700 CLUB—Religion *1:00* 325239
(NIK) LUCY SHOW—Comedy 293326
(NSP) PRESS BOX 3760968
[Repeats every 30 minutes until 12 noon.]
(SHO) MOVIE—Drama *1:35* 8089595
"Save Me." Harry Hamlin, Lysette Anthony

(TNT) **MOVIE—Western** *2:00* ★★ 247993
"The Last Challenge." (1967) A young gunman (Chad Everett) challenges an aging marshal (Glenn Ford). Angie Dickinson, Gary Merrill. Scarnes: Jack Elam.
(USA) **AMERICAN GLADIATORS** *1:00* 878351
2:05 (2) **AMERICAN JOURNAL** 5792177
(3) **THE ROAD—Music** *1:00* 1673871
(4) **NEWS** *:35*
(8) **INFOMERCIALS** *1:00*
(30) **GREG KINNEAR** 6911784
Scheduled: Actress Penelope Ann Miller.
(41) **PROGRAMACION COMERCIAL**
2:15 (MAX) **MOVIE (CC)—Drama** *2:20* ★★ 59763697
"Hoffa." Jack Nicholson, Danny DeVito.
2:30 (7) **WORLD NEWS NOW** *2:00* 665332
(47) **SERA ANUNCIADO** *1:00*
(55) **COUNTRY TRACKS—Music Videos** 66644
(61) **MOVIE—Comedy-Drama** *2:00* ★★★ 739719
"Stand by Me." (1986) Rob Reiner's coming-of-age adventure about four 12-year-olds on an overnight hunt for a missing teen-ager's body. Gordie: Wil Wheaton. Chris: River Phoenix. Teddy: Corey Feldman.
(AMC) **LAUREL AND HARDY** (BW) 658239
(DSC) **BEYOND 2000—Magazine** 387719
(ESN) **SPORTSCENTER** 654413
(NIK) **F TROOP—Comedy** 378061
(SC) **INSIDE SKIING** 525622
(TNN) **COUNTRY NEWS—Magazine** 566041
2:35 (2) **UP TO THE MINUTE** *2:55* 11331784
(30) **JONES & JURY** 8413326
(41) **PROGRAMACION COMERCIAL** *:55*
2:40 (4) **INFOMERCIALS** *1:00*
2:45 (ENC) **MOVIE—Drama** *1:50* ★★ 88157806
"The Wilby Conspiracy." Sidney Poitier.
2:50 (TBS) **WCW WRESTLING** *1:00* 4000719
3 AM (9) **HOME SHOPPING SPREE** *3:00* 916852
(11) **FAME—Drama** *1:00* 127142
(55) **MOVIE—Drama** *2:00* ★★ 579061
"Prince Jack." (1984) Semifictional account of the White House years of John F. Kennedy (Robert Hogan). Bobby Kennedy: James F. Kelly. Johnson: Kenneth Mars. Joseph Kennedy: Lloyd Nolan. Walker: Cameron Mitchell.
(A&E) **LAW & ORDER—Drama** *1:00* 864784
(AMC) **MOVIE—Drama** (BW) *3:00* ★★★ 763239
"America America." Stathis Giallelis.
(CNN) **CROSSFIRE—Buchanan/Kinsley** 581968
(DIS) **EERIE, INDIANA (CC)—Fantasy** 621245
(ESN) **UP CLOSE—Discussion** 485790
(FAM) **INFOMERCIALS** *3:00*
(HBO) **MOVIE (CC)—Thriller** *1:35* ★★ 2632061
"Stephen King's Silver Bullet." Corey Haim.
(MTV) **BEAVIS AND BUTT-HEAD** 378581
(NIK) **TAXI (CC)—Comedy** 949968
(TMC) **MOVIE (CC)—Comedy** *1:40* ★★ 2234448
"Cadillac Man." Robin Williams, Tim Robbins.
(USA) **MOVIE—Drama** (BW) *1:30* ★★ 416055
"Scrooge." (British; 1935) Well-acted, faithful version of Dickens' "A Christmas Carol." Scrooge: Seymour Hicks. Tiny Tim: Philip Frost. Cratchit: Donald Calthrop. Fred: Robert Cochran. Belle: Mary Glynne. Charwoman: Athene Seyler. Poor Man: Maurice Evans. Wife: Mary Lawson.
3:05 (3) **NEWS**
(30) **HARD COPY (CC)** 6035784
3:30 (5) **CURRENT AFFAIR (CC)** 78451
(41) **AGUJETAS DE COLOR DE ROSA** 11784
(47) **PROGRAMACION COMERCIAL**
(CNN) **NEWS—Brian Christie**
(DIS) **MOVIE (CC)—Drama** *2:25* ★★★★
"Howards End." 58894806
(ESN) **LAS VEGAS BOWL** *2:30* 445968
Central Michigan vs. UNLV, taped Thursday.
(MTV) **DREAMTIME** *2:30* 250852
(NIK) **MARY TYLER MOORE (CC)** 296413
(SHO) **MOVIE—Drama** *2:05* ★★★ 60648968
"The Russia House." Sean Connery.
3:35 (3) **UP TO THE MINUTE** *1:25* 95559871
(30) **NIGHTSIDE—News** *1:25* 52629871
3:40 (4) **NIGHTSIDE—News** *1:20* 12427239
3:45 (CNN) **NEWSROOM (CC)** 33300142
3:50 (TBS) **THREE STOOGES** (BW) *:45* 45518582
4 AM (5) **GORDON ELLIOTT** *1:00* 395061
Scheduled topic: infidelity.
(8) **WORLD NEWS NOW** *1:30* 925351
(11) **INFOMERCIAL**
(41) **MARIMAR—Novela** *1:00* 946719
(A&E) **MOVIE—Drama** *2:00* 373516
"Little Gloria . . . Happy at Last." (Made for TV; 1982) The privileged world of the ultra rich, circa 1934, provides the backdrop for this dramatization of the real-life custody battle over 10-year-old "poor little rich girl" Gloria Vanderbilt (Jennifer Dundas). Lucy Gutteridge, Christopher Plummer. Alice: Bette Davis. Gertrude: Angela Lansbury.
[Concludes tomorrow at this time.]
(BET) **INFOMERCIALS** *1:30*
(CNN) **NEWS—Brian Christie**
(NIK) **BOB NEWHART—Comedy** 380806
(TNT) **MOVIE—Western** (CZ) *2:00* ★★ 611910
"Day of the Evil Gun" (1968), about an ex-gunfighter seeking to rescue his wife and children from Apaches. Glenn Ford, Arthur Kennedy. Jimmy: Dean Jagger.
4:30 (7) **OPRAH WINFREY (CC)** *1:00* 212784
(11) (61) **HOGAN FAMILY (CC)** 61142/711852
(CNN) **SHOWBIZ TODAY—Magazine** 582697
(NIK) **DRAGNET—Crime Drama** 940697
(USA) **BOSOM BUDDIES—Comedy** 673993
4:35 (TBS) **JEFFERSONS (CC)—Comedy** 9389581
4:40 (HBO) **TO BE ANNOUNCED** *2:20*
(MAX) **MOVIE (CC)—Crime Drama** *1:40* ★
"Chained Heat 2." 43601968
(TMC) **MOVIE—Drama** (BW) *1:25* ★★★
"Black Legion." 82407974
4:45 (ENC) **MOVIE—Musical** *1:35* ★★ 31639806
"Frankie and Johnny." Elvis Presley.

MORNING

5 AM (4) THIS MORNING'S BUSINESS 79516
(5) FAITH 20—Religion 20264
(11) JACK VAN IMPE—Religion 68448
(13) JAPANESE LANGUAGE AND PEOPLE 31992
(30) JERRY SPRINGER *1:00* 855968
(41) BIENVENIDOS—Comedia 59790
(55) NEWS
(61) SHEPHERD'S CHAPEL BIBLE STUDY —Religion *1:00* 138326
(CNN) SPORTS 854326
(NIK) DICK VAN DYKE—Comedy (BW) 953055
(NSP) PRESS BOX 1679993
[Repeats every 30 minutes until 12 noon.]
(USA) FACTS OF LIFE—Comedy 945622
5:05 (TBS) GOMER PYLE, USMC—Comedy 3178239
5:30 (2) CBS NEWS—Gayle/King 50332
(3) THIS MORNING'S BUSINESS 54158
(4) NBC NEWS (CC)—Ann Curry 72500
(5) GOOD DAY STREET TALK 5859264
(7) ABC NEWS (CC)—Thalia Assuras 95626
(8) ABC/LOCAL NEWS *1:30* 102968
(11) JETSONS—Cartoon 41622
(13) LEARN TO READ 81264
(41) PROGRAMACION COMERCIAL
(47) THIS IS YOUR DAY—Religion 44992
(55) NEWSWORTHY—Magazine 58968
(BET) WORD OF FAITH—Religion 755516
(CNN) NEWS—Arceneaux/Cain *1:00*
(NIK) LAUNCH BOX—Children 674516
(USA) INFOMERCIAL
5:35 (SHO) MOVIE—Crime Drama (BW) *1:25* ★★★★
"The Public Enemy." 51035429
(TBS) HEADLINE NEWS 9261055
5:55 (5) GOOD DAY WAKEUP 46741264
6 AM (2) (3) (4) (7) NEWS *1:00*
(5) GOOD DAY NEW YORK, FIRST EDITION *1:00* 80055
(9) INFOMERCIAL
(11) PHANTOM 2040—Cartoon 48581
(13) BLOOMBERG BUSINESS NEWS 84351
(21) TONY BROWN'S JOURNAL 48177
(30) NBC/LOCAL NEWS *1:00* 647516
(41) ONDAS DE MILAGRO Y PODER 42351
(47) TODAY WITH MARILYN—Religion 15239
(55) HEADLINE NEWS 51055
(61) TALE SPIN (CC)—Cartoon 309351
(A&E) FOOTSTEPS OF MAN *1:00* 862239
(AMC) MOVIE—Comedy *1:40* ★★ 6515974
"Who's Got the Action?" Lana Turner.
(BET) MARILYN HICKEY—Religion 758603
(DIS) MOUSERCISE—Children 164087
(ESN) SPORTSCENTER 884806
(FAM) CABLE HEALTH CLUB *1:00* 120245
(FX) BACK CHAT—Discussion 6034974
(MTV) RUDE AWAKENING *1:00* 128887
(NIK) MR. WIZARD'S WORLD—Science 677603
(SC) BODY MOVES—Exercise 670871
(TNT) YOGI BEAR BUNCH—Cartoon 589535
(USA) FIRST BUSINESS 220719
6:05 (TBS) MUNSTERS—Comedy (BW) 3595061
(TMC) MOVIE—Western *2:00* ★★ 2364974
"Quigley Down Under." Tom Selleck.
6:15 (ENC) MOVIE—Comedy-Drama *1:55* ★★★
"Two for the Road." 51904603
6:30 (9) BOTS MASTER—Cartoon 88516
(11) (61) CONAN THE ADVENTURER—Cartoon 39564/123413
(13) WORLD IN REVIEW 80061
(21) LILIAS!—Yoga 64697
(31) BLOOMBERG NEWS 33719
(41) PROGRAMACION COMERCIAL
(47) JOHN HAGEE TODAY—Religion 60142
(49) MORNING BUSINESS REPORT 9753005
(55) NEWSWORTHY—Magazine 86158
(BET) KENNETH COPELAND—Religion 403516
(CNN) BUSINESS MORNING 968332
(DIS) MOUSE TRACKS (CC)—Cartoon 869158
(ESN) SPORTSCENTER 788158
(FX) BREAKFAST TIME *2:30* 6391871
(MAX) TO BE ANNOUNCED *2:00*
(NIK) FLIPPER—Drama 320158
(SC) TO BE ANNOUNCED *1:00*
(TNT) BUGS BUNNY—Cartoon *1:30* 448974
(USA) CARTOON EXPRESS *3:30* 536413
6:35 (TBS) SCOOBY DOO—Cartoon 5653546
6:45 (49) BLOOMBERG BUSINESS NEWS 11800055
7 AM (2) (3) THIS MORNING (CC)—Smith/Zahn *2:00* 41535/38061
Scheduled: Garth Brooks. Also: Harry Smith performs with a Salvation Army band.
(4) (30) TODAY (CC)—Couric/Gumbel *2:00* 36603/74500
Scheduled: Jim Carrey ("Dumb and Dumber"). Also: computer software as holiday gifts.
(5) GOOD DAY NEW YORK *2:00* 85993
(7) (8) GOOD MORNING AMERICA (CC) —Gibson/Lunden *2:00* 70061/78603
Scheduled: Michael J. Fox.
(9) EXOSQUAD—Cartoon 36697
(11) (61) TRANSFORMERS: GENERATION 2 —Cartoon 27993/931974
(13) SESAME STREET (CC) *1:00* 13968
(20) BLOOMBERG BUSINESS NEWS 85581
(21) STRETCHING FOR LIFE—Yoga 5816974
(25) BODY ELECTRIC—Exercise 36326
(31) SUPERTIME—In Japanese *2:00* 78326
(41) NOSOTROS LOS GOMEZ 25535
(47) PROGRAMACION COMERCIAL
(49) LAMB CHOP'S PLAY-ALONG! (CC) 34326
(55) VICTORY WITH MORRIS CERULLO 34239
(A&E) POLE TO POLE—Travel *1:00* 951697
(BET) THIS IS YOUR DAY—Religion 662999
(CNN) NEWS—Arceneaux/Cain
(DIS) UNDER THE UMBRELLA TREE (CC) —Puppets 597429
(ESN) SPORTSCENTER 336239
(FAM) POPEYE—Cartoon 152239
(HBO) SURVIVAL—Wildlife *:55* 5702784

(MTV) GRIND—Eric Nies 143581
(NIK) BULLWINKLE—Cartoon 978239
(SHO) OWL/TV—Children 518871
7:05 (TBS) 2 STUPID DOGS—Cartoon 4313264
7:15 (21) A.M. WEATHER 34171784
7:25 (CSP) NEWS FROM MOSCOW 8177142
7:30 (9) MIGHTY MAX—Cartoon 11332
(11) SONIC THE HEDGEHOG—Cartoon 33500
(20) SAMURAI SYBER-SQUAD 77516
(21) BARNEY & FRIENDS (CC) 97413
(25) HOMESTRETCH—Exercise 11061
(41) UNIVERSAL CHURCH 31142
(47) TELENOTICIAS 73158
(49) SESAME STREET (CC) *1:00* 652413
(55) THIS IS YOUR DAY—Religion 19974
(61) BOBBY'S WORLD (CC)—Cartoon 847581
(BET) JACK VAN IMPE—Religion 134974
(CNN) BUSINESS DAY 608448
(DIS) WONDERLAND (CC)—Children 509264
(ESN) SPORTSCENTER 411974
(FAM) INSPECTOR GADGET—Cartoon 237974
(LIF) EVERYDAY WORKOUT—Exercise 240448
(MTV) RUDE AWAKENING *1:30* 862806
(NIK) LOONEY TUNES—Cartoon 563054
(SC) BODY MOVES—Exercise 263582
(SHO) AMERICAN HEROES & LEGENDS (CC)—Cartoon 3157500
7:35 (TBS) JETSONS—Cartoon 3234603
8 AM (9) PINK PANTHER (CC)—Cartoon 36177
(11) GARFIELD—Cartoon 21245
(13) BARNEY & FRIENDS (CC) 72993
(20) FLINTSTONES—Cartoon 94719
(21) SESAME STREET (CC) *1:00* 551245
(25) NEWSROOM 2159121
(41) PROGRAMACION COMERCIAL
(47) PROGRAMACION COMERCIAL *1:00*
(55) FATHER TOM & FRIENDS 34719
(61) GARGOYLES (CC)—Cartoon 686887
(A&E) LOU GRANT—Drama *1:00* 952326
(AMC) MOVIE—Adventure *1:25* ★★ 4853239
"Appointment in Honduras." Glenn Ford.
(BET) BREAKTHROUGH WITH ROD PARSLEY—Religion 962239
(CNN) NEWS (CC)—Arceneaux/Cain *1:00*
(CSP) JOURNALISTS' ROUNDTABLE *1:30* 493121
(DIS) ADVENTURES OF WINNIE THE POOH (CC)—Cartoon 155852
(ESN) SPORTSCENTER 163790
(FAM) XUXA (CC)—Children 807142
(HBO) STOP THE SMOGGIES! 5877852
(LIF) OLD MacDONALD'S SING-A-LONG FARM—Children 983516
(NIK) WEINERVILLE—Variety 714448
(SC) TENNIS TELEVISION 982185
(SHO) MOVIE—Adventure *1:35* 8104535
"Spirit of the Eagle." Dan Haggerty.
(TNT) SCOOBY DOO—Cartoon *1:00* 615041
8:05 (TBS) GILLIGAN'S ISLAND—Comedy 1057871
(TMC) MOVIE—Drama *2:05* ★★ 22303055
"The Killer Elite." James Caan, Robert Duvall.
8:15 (ENC) MOVIE—Comedy *1:50* ★★ 95293581
"The Best of Times." Robin Williams.
8:30 (9) TOM AND JERRY—Cartoon 35448
(11) FLINTSTONES—Cartoon 20516
(13) SHINING TIME STATION (CC) 71264
(20) BLUETOES: THE CHRISTMAS ELF 86790
An elf and a penguin make a special delivery to a pair of children.
(25) READING RAINBOW—Children 71852
(41) CHAVO—Comedia 28158
(55) CHURCH SERVICE—Catholic 26790
(61) GOOF TROOP (CC)—Cartoon 685158
(BET) INFOMERCIAL
(DIS) CARE BEARS (CC)—Cartoon 250351
(ESN) SPORTSCENTER 162061
(FAM) PRINCE VALIANT (CC)—Cartoon 806413
(HBO) LEGEND OF WHITE FANG 3184448
(LIF) WHAT EVERY BABY KNOWS 982887
(MAX) MOVIE—Thriller *1:35* ★★ 7212516
"The Brotherhood of Satan." Strother Martin.
(NIK) GUMBY—Children 713719
(SC) HORSE RACING FROM AQUEDUCT 332626
8:35 (TBS) BEWITCHED—Comedy 1519055
8:40 (49) BARNEY & FRIENDS (CC) 9980326
9 AM (2) MARILU—Discussion *1:00* 73239
(3) MAURY POVICH (CC) *1:00* 66993
(4) OTHER SIDE *1:00* 64535
(5) GORDON ELLIOTT *1:00* 99245
Scheduled topic: disapproving of a husband's consuming interest in sports.
(7) (8) REGIS & KATHIE LEE *1:00* 11413/19055
(9) COSBY SHOW (CC)—Comedy 46500
(11) FAMILY MATTERS (CC)—Comedy 48968
(13) LAMB CHOP'S PLAY-ALONG! (CC) 62516
(20) FAMILY FEUD—Game 71582
(21) READING RAINBOW (CC) 26332
(25) GERBERT—Children 68332
(30) SALLY JESSY RAPHAEL *1:00* 376516
(31) KOREAN NEWS *1:00* 290142
(41) CHESPIRITO—Comedia *1:00* 55871
(47) VICTORY WITH MORRIS CERULLO 24245
(50) LAND TO LANDFILL: A SYSTEMS PERSPECTIVE 612177
(55) HEADLINE NEWS 44142
(61) CUBHOUSE (CC)—Children 596210
(A&E) COLUMBO—Crime Drama *2:00* 245413
(BET) ROC (CC)—Comedy 437090
(CNN) NEWS—Harris/Kelley *2:30*
(DIS) GUMMI BEARS (CC)—Cartoon 241603
(DSC) ASSIGNMENT (CC) *1:00* 582581
(ESN) BODIES IN MOTION—Exercise 298023
(FAM) WALTONS—Drama *1:00* 859245
(FX) DYNASTY—Drama *1:00* 6043622
(HBO) MOVIE (CC)—Drama *2:20* 48189887
"And the Band Played On." Matthew Modine.
(LIF) SISTERS (CC)—Drama *1:00* 862719
(MTV) VIDEOS *1:00* 857887
(NIK) RUGRATS—Cartoon 624871
(SC) TO BE ANNOUNCED *3:00*

(TNN) VIDEOMORNING *3:00* 844239
(TNT) PINK PANTHER—Cartoon 607245
9:05 (TBS) HAPPY DAYS—Comedy 8155332
9:20 (49) KIDSONGS (CC)—Music 6335245
9:30 (9) EMPTY NEST (CC)—Comedy 72413
(11) DIFFERENT WORLD (CC)—Comedy 67581
(13) MISTER ROGERS (CC)—Children 98429
(20) FAMILY FEUD—Game 30055
(25) PAPPYLAND—Children 94245
(47) KENNETH COPELAND—Religion 50158
(55) INFOMERCIAL
(61) DOOGIE HOWSER, M.D. (CC) 328351
(AMC) MOVIE—Thriller (BW) *1:35* ★★★ 8238429
"The Thing." Margaret Sheridan.
(BET) WHAT'S HAPPENING!!—Comedy 777603
(DIS) POOH CORNER (CC)—Children 977516
(ESN) GETTING FIT—Exercise 716326
(NIK) DAVID THE GNOME—Cartoon 358326
(SHO) MOVIE (CC)—Drama *4:05* ★★ 96732535
"Cleopatra." Elizabeth Taylor, Richard Burton.
(TNT) JETSONS—Cartoon 333158
9:35 (TBS) THREE'S COMPANY—Comedy 4317326
10AM (2) SUZANNE SOMERS (CC) *1:00* 57142
Scheduled: Dick Clark.
(3) JENNY JONES—Discussion *1:00* 51968
(4) LEEZA—Discussion *1:00* 42210
(5) MONTEL WILLIAMS *1:00* 91500
(7) ROLONDA—Discussion *1:00* 93968
Scheduled: A discussion of infidelity. (Repeat)
(8) PHIL DONAHUE (CC) *1:00* 84210
(9) WHO'S THE BOSS? (CC)—Comedy 39528
(11) LOVE CONNECTION 97264
(13) BARNEY & FRIENDS (CC) 76023
(20) CHURCH SERVICE—Catholic 55852
(25) READING BETWEEN THE LINES 18087
(30) MONTEL WILLIAMS *1:00* 66535
(31) BODY ELECTRIC—Exercise 44871
(41) ¡PAPA SOLTERO!—Comedia 95806
(47) PROGRAMACION COMERCIAL
(55) MOVIE—Drama *2:00* ★★ 63719
"Torrents of Spring." (Italian-French; 1989) In 19th-century Europe, a Russian aristocrat (Timothy Hutton) is torn between two women (Nastassja Kinski, Valeria Golino). Signora Rosselli: Francesca De Sapio.
(61) GERALDO—Discussion *1:00* 949993
Scheduled topic: claiming abuse as a defense against a murder charge.
(BET) WHAT'S HAPPENING NOW!! 321968
(DIS) DUMBO'S CIRCUS (CC) 770210
(DSC) HOME MATTERS 240968
(ENC) MOVIE—Drama *1:50* ★★ 4322806
"The Wilby Conspiracy." Sidney Poitier.
(ESN) STEP AEROBICS 699210
(FAM) 700 CLUB—Religion *1:30* 474719
(FX) HART TO HART *1:00* 1417887
(LIF) OUR HOME *1:00* 239332
(MTV) JAMS *2:00* 534784
(NIK) MUPPET BABIES—Cartoon 231210
(TNT) BUGS BUNNY—Cartoon *1:00* 954790
(USA) MAJOR DAD (CC)—Comedy 871852
10:05 (TBS) LITTLE HOUSE ON THE PRAIRIE—Drama *1:00* 6501210
(TMC) MOVIE (CC)—Comedy *1:35* ★ 31614041
"Son-in-Law." Pauly Shore, Carla Gugino.
10:15 (MAX) MOVIE (CC)—Comedy *1:45* ★★
"Robin Hood: Men in Tights." 99945332
10:30 (9) WHO'S THE BOSS? (CC)—Comedy 42784
(11) SUSAN POWTER—Discussion 37852
Scheduled: Time-saving kitchen appliances.
(13) STORYTIME (CC)—Children 88500
(20) LUMEN 2000—Religion 71546
(31) STATE OF THE ARTS 22500
(41) DR. CANDIDO PEREZ—Comedia 31622
(47) LIFE TODAY—Religion 20429
(BET) SANFORD—Comedy 278734
(DIS) FRAGGLE ROCK (CC)—Children 247887
(DSC) START TO FINISH—Crafts 622413
(ESN) BODYSHAPING—Exercise 898087
(NIK) MUPPET SHOW—Children 620055
(USA) MAJOR DAD (CC)—Comedy 355719
11AM (2) (3) PRICE IS RIGHT *1:00* 40806/37332
(4) JERRY SPRINGER—Discussion *1:00* 35974
(5) JONES & JURY 82239
(7) (8) MIKE & MATY *1:00* 79332/77974
Scheduled: Precautions against colds and flu.
(9) RICHARD BEY—Discussion *1:00* 24852
Scheduled program topic: loyalty in troubled relationships.
(11) CHARLES PEREZ—Discussion *1:00* 22448
(13) SESAME STREET (CC) *1:00* 31239
(20) HOME SHOPPING NETWORK *4:00* 113264
(21) WILD AMERICA (CC)—Wildlife 13719
(25) KIDSONGS—Music 57177
(30) LEEZA—Discussion *1:00* 73871
(31) ASIA NOW—Report 86603
(41) LLEVATELO—Juego *1:00* 13790
(47) PROGRAMACION COMERCIAL *1:00*
(61) SUZANNE SOMERS (CC) *1:00* 936429
Scheduled: Dick Clark.
(A&E) REMINGTON STEELE *1:00* 668608
(AMC) MOVIE—Drama *2:05* ★★★ 61101719
"The Snows of Kilimanjaro." Gregory Peck.
(BET) IN YOUR EAR—Music *2:00* 564871
(DIS) MY LITTLE PONY TALES 798581
(DSC) EASY DOES IT 397528
(ESN) SPORTSCENTER 555622
(FX) FANTASY ISLAND—Drama *1:00* 1420351
(LIF) SUPERMARKET SWEEP—Game 528603
(NIK) ALLEGRA'S WINDOW—Children 692910
(TNT) KNOTS LANDING—Drama *1:00* 878326
(USA) MURDER, SHE WROTE (CC)—Mystery *1:00* 602264
11:05 (TBS) MATLOCK (CC)—Drama *1:00* 6230142
11:30 (5) NEWS
(25) GOVERNMENT BY CONSENT 58806
(31) TODAY'S JAPAN 87332
(CNN) CNN & CO. (CC)—Discussion 647697
(DIS) MOUSE TRACKS (CC)—Cartoon 799210
(DSC) HOMEWORKS—Lynette Jennings 947087
(ESN) SPORTSCENTER 556351

(FAM) CABLE HEALTH CLUB 523158
(HBO) MAKING OF LITTLE WOMEN 452581
(LIF) SHOP 'TIL YOU DROP—Game 529332
(NIK) GULLAH GULLAH ISLAND 747069
11:35 21 HOMETIME—Home Repair 4249516
11:45 (TMC) MOVIE (CC)—Science Fiction *1:35*
"TC 2000." 66414264

AFTERNOON

Noon 2 (3) 7 (8) NEWS
4 ANOTHER WORLD (CC) *1:00* 17429
5 JUDGE FOR YOURSELF *1:00* 79239
9 (30) RICKI LAKE *1:00* 68264/55326
11 21 JUMP STREET (CC) *1:00* 53332
13 LEARN TO READ 79852
25 G.E.D.—Instruction 82968
31 SEWING WITH NANCY 13852
41 ROSA SALVAJE—Novela *2:00* 39582
47 A BUENA HORA *1:00* 60581
(49) NOVA (CC) *1:00* 86402
50 UPSTAIRS, DOWNSTAIRS *1:00* 258413
55 700 CLUB—Religion *1:00* 66806
(61) SUSAN POWTER—Discussion 689974
Scheduled: Time-saving kitchen appliances.
(A&E) POLICE STORY *1:00* 431603
(CNN) NEWS—Collins/Allen *1:00*
(DIS) LUNCH BOX—Children 165239
(DSC) GRAHAM KERR—Cooking 719993
(ENC) MOVIE—Musical *1:35* ★★ 6032719
"Frankie and Johnny." Elvis Presley.
(ESN) SPORTSCENTER 173177
(FAM) LET'S MAKE A DEAL—Game 980429
(FX) PERSONAL FX: THE COLLECTIBLES *1:00* 4406852
(HBO) MOVIE (CC)—Drama *2:00* ★★ 784332
"The Thing Called Love." River Phoenix.
(LIF) QUEENS—Discussion *1:00* 615603
(MAX) MOVIE (CC)—Drama *3:10* ★★★
"Barry Lyndon." 64461577
(MTV) VIDEOS *1:00* 537871
(NIK) VERY MERRY CRICKET—Cartoon 717535
(NSP) NEWSPORT TALK *2:00* 6538326
(SC) 10th FRAME—Bowling 732662
(TNN) ALEENE'S CRAFTS—Instruction 521871
(TNT) CHARLIE'S ANGELS *1:00* 243581
(USA) QUANTUM LEAP (CC) *1:00* 993413
12:05 (TBS) PERRY MASON (BW) *1:00* 5851887
12:10 21 FRUGAL GOURMET (CC) 2760887
12:30 2 (3) YOUNG AND THE RESTLESS (CC) —Serial *1:00* 650535/647061
7 (8) LOVING (CC)—Serial 78500/76142
13 JOY OF PAINTING 92245
25 G.E.D.: EN ESPANOL—Instrucción 98061
31 ALL ABOUT TV 36245
(61) WHO'S THE BOSS? (CC) 233239
(DIS) MUSIC BOX (CC)—Children 971332
(DSC) GREAT CHEFS OF CHICAGO 354500
(ESN) SPORTSCENTER 710142
(FAM) $100,000 NAME THAT TUNE 623622
(NIK) LITTL' BITS—Cartoon 352142
(SC) ATHLETE—Magazine 773887
(TNN) COOKIN' U.S.A. 344264
12:45 21 GRAHAM KERR'S KITCHEN 9572177
1 PM 4 (30) DAYS OF OUR LIVES (CC)—Serial *1:00* 26177/37974
5 GOOD DAY STREET TALK 82852
7 (8) ALL MY CHILDREN (CC)—Serial *1:00* 73055/71697
9 JENNY JONES—Discussion *1:00* 71784
Scheduled topic: couples with conflicting sex drives. (Repeat)
11 IN THE HEAT OF THE NIGHT (CC)—Crime Drama *1:00* 66852
13 IN ITALIANO—Instruction 35055
25 YOUNG ASTRONAUTS *:45* 2887603
31 SWING AND SWAY CHRISTMAS—Music *1:00* 51500
47 AMANDOTE—Novela *1:00* 59429
(49) MYSTERY! (CC) *1:00* 15142
50 STAR CHALLENGE—Quiz 950974
55 FAMILY FEUD—Game 26210
(61) HUNTER—Crime Drama *1:00* 327622
(A&E) ROCKFORD FILES (CC) *1:00* 440351
(AMC) MOVIE—Drama (BW) *1:45* ★★★ 4802239
"The File on Thelma Jordon." Barbara Stanwyck, Wendell Corey, Paul Kelly, Joan Tetzel.
(BET) VIDEO SOUL—Music *2:00* 408061
(CNN) TALKBACK LIVE (CC) *1:00* 767103
(DIS) MOVIE—Drama *1:55* 1223784
"It Happened One Christmas."
(DSC) WORLD CLASS CUISINE 979968
(ESN) SKIING *1:00* 715697
The U.S. National Freestyle Championship, taped March 27 in Park City, Utah.
(FAM) TRIVIAL PURSUIT—THE INTERACTIVE GAME 144210
(FX) EIGHT IS ENOUGH *1:00* 4415500
(LIF) DESIGNING WOMEN (CC) 157784
(MTV) VIDEO COUNTDOWN *2:00* 507245
(NIK) EUREEKA'S CASTLE—Children 960210
(SC) NEWSPORT TALK *2:00* 400429
(TNN) COUNTRY TODAY—Magazine 952332
(TNT) CHiPs—Crime Drama *1:00* 332429
(USA) MAGNUM, P.I. *1:00* 462531
1:05 (TBS) MOVIE—Comedy-Drama *2:00* ★★★ 2496210
"A Christmas Story." (1983) All a 9-year-old (Peter Billingsley) wants for Christmas is a Red Ryder BB gun, but his parents (Darren McGavin, Melinda Dillon) are dead set against it in Jean Shepherd's charming slice of 1940s Americana, directed by Bob Clark ("Porky's").
1:20 21 GOURMET COOKING 2350887
(TMC) MOVIE (CC)—Comedy-Drama *1:40* ★★
"Money for Nothing." 78506264
1:30 2 (3) BOLD AND THE BEAUTIFUL (CC) —Serial 39697/22351
5 I LOVE LUCY—Comedy (BW) 55603
13 CHARLIE ROSE—Discussion *1:00* 475806
50 GRASSHOPPER ISLAND 341177
55 FOOD FOR THE POOR 73142

☐ 52 ISSUES for 4 monthly installments of just $9.99 each

SUPER OFFER!

☐ 30 ISSUES for 4 monthly installments of just $5.99 each

Name (please print) 17104A7*B6

Address

City

State Zip

☐ Payment enclosed
☐ Bill me

MAIL ORDER FORM AND/OR CUSTOMER SERVICE INQUIRIES TO:

TV GUIDE
PO BOX 400
RADNOR, PA
19088-0400

MAKE CHECK PAYABLE TO:

TO PLACE AN ORDER BY PHONE ONLY DIAL
1 800-843-8161

WHEN TERM IS NOT INDICATED SHORTER TERM WILL BE SERVED. PLEASE ALLOW 3–5 WEEKS FOR DELIVERY OF FIRST ISSUE.

Friday

1:30PM
2:30PM

(DSC) **HOME MATTERS** 353871
(ENC) **MOVIE—Comedy-Drama** *1:55* ★★★ "Two for the Road." 5223500
(FAM) **TRIVIAL PURSUIT—Game** 622993
(LIF) **DESIGNING WOMEN (CC)** 539239
(NIK) **LASSIE—Drama** (BW) 351413
(TNN) **VIDEOPM—Music Videos** *3:30* 258158
1:35 (SHO) **MOVIE (CC)—Comedy** *1:30* ★★ 1578697 "Undercover Blues." Kathleen Turner.
1:55 **21 DRAWING FUN FOR EVERYONE** 5355871
2 PM **2** (3) **AS THE WORLD TURNS (CC)—Serial** *1:00* 16351/10177
4 MAURY POVICH (CC) *1:00* 18719 Scheduled topic: a 1993 triple murder in West Memphis, Ark. (Repeat)
5 CUBHOUSE (CC)—Children 8177
7 (8) **ONE LIFE TO LIVE (CC)—Serial** *1:00* 52177/50719
9 HUNTER—Crime Drama *1:00* 89087
11 BIKER MICE—Cartoon 7603
25 BILL NYE—Children 47697
30 ANOTHER WORLD (CC) *1:00* 21974
31 ADVENTURES OF DUDLEY THE DRAGON —Children 32852
41 SIRENA—Novela *1:00* 96535
47 PELICULA—Drama *2:00* 61121 "Ojo por ojo." (Mexicana; 1982) La hostilidad de la gente de su pueblo les transforma la vida a dos médicos recién casados. Federico Villa.
49 TAI CHI CHIH (CC)—Instruction 4535
50 EQUAL JUSTICE UNDER LAW —Dramatization *1:00* 144871
55 MOVIE—Mystery *2:00* ★★ 44581 "Christina." (Canadian; 1974) Barbara Parkins pays a stranger (Peter Haskell) $25,000 to marry her—and then disappears.
61 FAMILY MATTERS (CC)—Comedy 451993
(A&E) **McCLOUD—Crime Drama** *2:00* 824264
(CNN) **NEWS (CC)—Allen/Waters** *1:00*
(DSC) **START TO FINISH—Crafts** 483326
(ESN) **GOLF** *2:00* 284622 Second-round play in the Johnnie Walker World Championship, telecast live from Sandy Bay, Jamaica.
(FAM) **JUMBLE—THE INTERACTIVE GAME** 918177
(FX) **FAMILY AFFAIR—Comedy** 2929245
(HBO) **MOVIE (CC)—Fantasy** *1:45* ★★ 3866332 "Labyrinth." David Bowie, Jennifer Connelly.
(LIF) **OUR HOME** *1:00* 429413
(NIK) **GUMBY—Children** 481968
(NSP) **NEWSPORT JOURNAL** 4279061 [Repeats every 30 minutes until 5 P.M.]
(TNT) **MOVIE—Science Fiction** *2:00* ★ 723622 "Ravagers." (1979) Futuristic tale of survival following a global catastrophe. Based on Robert Edmond Alter's novel "Path to Savagery." Richard Harris, Ann Turkel, Ernest Borgnine.
(USA) **$100,000 PYRAMID—Game** 374719
2:30 **5 BOBBY'S WORLD (CC)—Cartoon** 6448
11 TALE SPIN (CC)—Cartoon 5974

13 SESAME STREET (CC) *1:00* 871806
21 JOY OF PAINTING 24210
25 DISTRICT 27 HIGHLIGHTS 75968
31 KIDSONGS (CC)—Music 66351
49 SHINING TIME STATION (CC) 2806
61 DARKWING DUCK (CC)—Cartoon 170516
DSC EASY DOES IT 111697
FAM LET'S MAKE A DEAL—Game 646448
FX PET DEPARTMENT—Magazine 2685622
NIK MUPPET BABIES—Cartoon 119239
USA QUICKSILVER—Game 161090

3 PM 2 3 GUIDING LIGHT (CC) *1:00* 6581/6535
4 SALLY JESSY RAPHAEL *1:00* 4177
Scheduled topic: disapproving of a relative's lifestyle. (Repeat)
5 61 TINY TOONS (CC) 4784/367500
7 8 GENERAL HOSPITAL—Serial *1:00* 72852/76622
9 TOP COPS 8142
11 DARKWING DUCK (CC)—Cartoon 3210
20 EXOSQUAD—Cartoon 62968
21 STRIP QUILTING—Kaye Wood 88974
25 IMAGINATION STATION—Children 22332
30 RICKI LAKE—Discussion *1:00* 94622
31 BARNEY & FRIENDS (CC) 24887
41 MORENA CLARA—Novela *1:00* 39072
50 SHAMU TV *1:00* 991581
AMC MOVIE—Mystery BW *1:45* ★★★★
"Suspicion." 9290806
BET VIDEO VIBRATIONS—Music *1:30* 816871
CNN NEWS (CC)—Bowker/Sesno *1:00*
DIS GUMMI BEARS (CC)—Cartoon 269974
DSC HOMEWORKS—Lynette Jennings 568061
FAM HEATHCLIFF—Cartoon 824784
FX GREATEST AMERICAN HERO—Fantasy *1:00* 2388245
LIF THIRTYSOMETHING (CC) *1:00* 530448
MTV VIDEOS *1:00* 525516
NIK LOONEY TUNES—Cartoon 566603
SC BASEBALL'S GREATEST GAMES *2:00* 808852
Game 4 of the the 1978 World Series between New York and Los Angeles.
USA PRESS YOUR LUCK—Game 280326

3:05 SHO MOVIE (CC)—Comedy BW *2:00* ★★★
"Arsenic and Old Lace." 2964790
TBS FLINTSTONES CHRISTMAS—Cartoon *1:00* 2307806
One prehistoric Christmas Eve, Santa is injured on the Flintstones' roof and Fred and Barney help him complete his rounds.
TMC MOVIE—Drama *2:20* ★★★ 96392806
"The Natural." Robert Redford, Robert Duvall.

3:15 MAX MOVIE (CC)—Science Fiction *1:45* ★★★ 30551974
"Star Trek III: The Search for Spock."

3:30 5 61 TAZ-MANIA (CC) 1993/175061
9 TOP COPS 5351
11 GOOF TROOP (CC)—Cartoon 7719
13 25 READING RAINBOW (CC) 3581/70413
20 BOTS MASTER—Cartoon 89177
21 KIDSONGS (CC)—Music 36055
31 CLUB CONNECT (CC)—Teenagers 72968
49 SESAME STREET (CC) *1:00* 108622
DIS QUACK ATTACK (CC)—Cartoon 997245
DSC GRAHAM KERR—Cooking 116142
ENC MOVIE—Comedy *1:50* ★★ 91212061
"The Best of Times." Robin Williams.
FAM MARIO ALL-STARS—Children 641993
NIK BEETLEJUICE—Cartoon 114784
USA SCRABBLE—Game 616185

3:45 HBO MOVIE—Drama *1:35* 38146351
"Talent for the Game." Edward James Olmos.

4 PM 2 GERALDO—Discussion *1:00* 8516
Scheduled topic: claiming abuse as a defense against a murder charge.
3 7 OPRAH WINFREY (CC) *1:00* 2142/64887
Scheduled: Holiday entertaining tips from Martha Stewart.
4 PHIL DONAHUE (CC) *1:00* 9564
Scheduled topic: high-school dress codes.
5 61 ANIMANIACS (CC) 7500/861528
8 JEOPARDY! (CC)—Game 7910
9 NEW PRICE IS RIGHT—Game 1158
11 GARGOYLES (CC)—Cartoon 3326
13 BILL NYE (CC)—Children 5516
Candace Cameron ("Full House") joins Nye in the lab for some stimulating experiments that prove fire is the result of chemical reaction.
20 BIKER MICE—Cartoon 95784
21 CARMEN SANDIEGO (CC) 11790
25 REAL SCIENCE 62448
30 FRESH PRINCE (CC)—Comedy 60177
31 IN THE MIX (CC)—Teenagers 57603
41 CRISTINA—Discusión *1:00* 24239
47 SEVCEC—Discusión *1:00* 60061
50 LEARN TO READ 363264
55 HEADLINE NEWS 9500
A&E REMINGTON STEELE *1:00* 186516
CNN EARLYPRIME (CC) 761054
DIS MOVIE—Cartoon *1:05* 1500852
"The Care Bears' Nutcracker Suite."
DSC GREAT CHEFS OF THE EAST 208177
ESN GATERS—Game 655061
FAM I'M TELLING—Game 557500
FX WONDER WOMAN *1:00* 2294852
LIF MOVIE—Comedy-Drama *2:00* ★★★ 904974
"After Hours." (1985) A minor fantasy turns into a major nightmare for a yuppie (Griffin Dunne) who ventures into New York's funky Soho section in Martin Scorsese's black comedy. Rosanna Arquette, Verna Bloom.
MTV GRIND—Eric Nies 555142
NIK ADVENTURES OF TINTIN 206719
TNT MOVIE—Western *2:00* ★★ 532852
"The Boy from Oklahoma." (1954) Slight yarn about a drifter (Will Rogers Jr.) who aids a gang-ridden town, armed only with lariat and prayer. Katie: Nancy Olson.
USA MacGYVER—Adventure *1:00* 728516

4:05 (TBS) **FLINTSTONES**—Cartoon 8867264
4:30 (5) (61) **POWER RANGERS (CC)** 3784/966992
(8) **NEWS**
(9) **FAMILY FEUD**—Game 7142
(11) **ALADDIN (CC)**—Cartoon 2210
(13) **GHOSTWRITER (CC)**—Children 1500
A clue from Double T's friend leads Rob and Lisa to an abandoned subway tunnel.
(20) **FLINTSTONES**—Cartoon 91968
(21) **BARNEY & FRIENDS (CC)** 17974
(25) **CLUB CONNECT** 51332
(30) **NEW PRICE IS RIGHT**—Game 59061
(31) **VIDEO MUSIC BOX** *1:00* 257177
(50) **GHOSTWRITER (CC)**—Children 369448
(55) **LAVERNE & SHIRLEY**—Comedy 5784
Part 1 of two. The girls plan a New York visit to Grandma DeFazio while on a trip with Frank and Edna. Penny Marshall, Cindy Williams.
(BET) **RAP CITY**—Music *2:00* 656806
(CNN) **INSIDE POLITICS** 361018
(DSC) **WORLD CLASS CUISINE** 297061
(ESN) **RADICAL OUTDOOR CHALLENGE** 651245
(FAM) **MASTERS OF THE MAZE**—Game 553784
(MTV) **LIP SERVICE**—Game 551326
(NIK) **LEGENDS OF THE HIDDEN TEMPLE**—Game 295603
4:35 (TBS) **BRADY BUNCH**—Comedy 4103968
4:40 (49) **KIDS LOVE TRAINS**—Children 92896448
5 PM (2) (7) **NEWS** *1:00*
(3) (8) **NEWS**
(4) **LIVE AT FIVE** *1:00* 2036
(5) **MONTEL WILLIAMS**—Discussion *1:00* 1264
(9) **RICKI LAKE**—Discussion *1:00* 5622
Scheduled topic: rekindling a romance.
(11) **SAMURAI SYBER-SQUAD** 5055
Mrs. Starkey (Diana Bellamy) is lost in cyberspace—and a megavirus monster is after her. Sam: Matthew Lawrence.
(13) **CARMEN SANDIEGO (CC)**—Children 7245
(20) **V.R. TROOPERS (CC)**—Cartoon 67413
(21) **SESAME STREET (CC)** *1:00* 97546
(25) **RACE TO SAVE THE PLANET** *1:00* 40784
(30) **MARRIED . . . WITH CHILDREN (CC)**—Comedy 32806
(41) **PRIMER IMPACTO**—Magazine *1:00* 8332
Entre los segmentos: "Niños Perdidos." Además: noticias de Los Angeles.
(47) **OCURRIO ASI**—Magazine *1:00* 9806
(50) **KIDSONGS (CC)**—Children 548413
(55) **ODD COUPLE**—Comedy 1429
Edward Villella of the New York City Ballet teaches the odd duo how to dance. Villella dances to music from Tchaikovsky's "Swan Lake." Felix: Tony Randall.
(61) **ALADDIN (CC)**—Cartoon 442245
(A&E) **LOU GRANT**—Drama *1:00* 471581
(AMC) **MOVIE**—Drama *1:45* ★★★ 7282500
"Love Story." Ali MacGraw, Ryan O'Neal.
(CNN) **EARLYPRIME**—Newsmagazine 363603
(DSC) **WILD THINGS** 570806
(ESN) **NBA FANTASTIC SERIES** 847500
"Shooting Stars" takes a look at outstanding scorers of the NBA.
(FAM) **MAXIMUM DRIVE**—Game 909429
(FX) **BATMAN**—Adventure 2847697
(MAX) **MOVIE (CC)**—Cartoon *1:15* ★★ 4166055
"Bebe's Kids."
(MTV) **REAL WORLD** 827871
(NIK) **CLARISSA EXPLAINS IT ALL (CC)**—Comedy 578448
Clarissa retaliates with a practical joke when Ferguson gives her the silent treatment.
(NSP) **BACK TABLE**—Interview 4197413
(SC) **TRAINING AND NUTRITION 2000** 720055
(TNN) **WILDHORSE SALOON** *1:00* 632806
(USA) **KNIGHT RIDER**—Adventure *1:00* 377806
5:05 (DIS) **MOVIE**—Fantasy *1:40* ★★★ 90817210
"The 3 Worlds of Gulliver." Kerwin Mathews.
(SHO) **BUSY WORLD OF RICHARD SCARRY (CC)**—Cartoon 73674210
(TBS) **SAVED BY THE BELL (CC)** 1782351
5:15 (ENC) **MOVIE**—Drama *1:50* ★★ 23984993
"The Wilby Conspiracy." Sidney Poitier.
(HBO) **MOVIE**—Drama *1:35* ★★ 19754535
"The Last American Hero." Jeff Bridges.
5:20 (49) **BARNEY & FRIENDS (CC)** 4098871
5:25 (TMC) **MOVIE**—Crime Drama *1:35* 84859852
"Cole Justice." Carl Bartholomew.
5:30 (3) (8) (55) **NEWS**
(11) **V.R. TROOPERS (CC)**—Children 9790
(13) **INSIDE TRENTON** 2852
(20) **SONIC THE HEDGEHOG**—Cartoon 88448
(30) **CHEERS (CC)**—Comedy 77413
(31) **NEWS CITY**—Report 71239
(50) **CIAO ITALIA**—Cooking 270500
(61) **FULL HOUSE (CC)**—Comedy 174332
Joey can't get fired up for a hockey match after being taunted about a humbling experience on the ice. Stonewall: Daniel Moriarty.
(CNN) **SHOWBIZ TODAY**—Magazine 908210
(DSC) **UNDERSEA WORLDS** 115413
(ESN) **GOLF** 579697
The Jose Oquendo Celebrity Classic, taped Nov. 15 in Dorado, Puerto Rico.
(FAM) **THAT'S MY DOG**—Game 640264
(FX) **BATMAN**—Adventure 2583210
(MTV) **HOUSE OF STYLE**—Fashion 648806
(NIK) **CLARISSA EXPLAINS IT ALL (CC)**—Comedy 113055
Rambunctious kids invade the Darling home when Clarissa volunteers her house for a museum's "Volunteer Day" activities. Clarissa: Melissa Joan Hart. Mom: Elizabeth Hess.
(NSP) **SPORTS MASTERS**—Game 6775790
(SC) **HOT STOVE REPORT** 452142
(SHO) **NIGHT BEFORE CHRISTMAS (CC)**—Children 4863245
Meryl Streep narrates this animated adaptation of the classic holiday tale. Music is performed by George Winston.
5:35 (TBS) **SAVED BY THE BELL (CC)** 4877448

Pledges may alter the start and end times of programs on Chs. 21, 49 and 50.

EVENING

6 PM 2 3 4 7 8 30 **NEWS**
5 **CURRENT AFFAIR (CC)** 7177
9 **MARRIED . . . WITH CHILDREN (CC)** 1535
Conclusion. Kelly does her thing for the Hollywood brass, who love it—except for some tiny suggestions. Littlehead: Jon Lovitz.
11 **FULL HOUSE (CC)**—Comedy 6603
When chicken pox spreads through the household, Danny may have to scratch his chance to play basketball with the Globetrotters.
13 50 **NEW JERSEY NEWS** 5993/277413
20 **MIGHTY MAX**—Cartoon 78061
21 **MacNEIL, LEHRER (CC)** *1:00* 68852
25 **JOURNAL**—News 76697
31 **SCOMMETTIAMO CHE** *1:30* 388351
41 **NOTICIAS**
47 **NOTICIERO** 5719
49 **BILL NYE (CC)**—Children 3535
55 **JEOPARDY! (CC)**—Game 9177
61 **SIMPSONS (CC)**—Cartoon 171245
After learning eternal hell is the price for stealing, Lisa decides she'd rather go to heaven than watch pirated cable TV.
A&E **POLICE STORY** *1:00* 437887
CNN **NEWS**—Shaw/Woodruff *1:00*
CSP **NEWS FROM MOSCOW** 65535
DSC **WINGS**—Documentary *1:00* 442719
ESN **PERFECT MATCH**—Game 569210
FAM **RIN TIN TIN K-9 COP (CC)** 647177
FX **MISSION IMPOSSIBLE** *1:00* 4508264
LIF **SUPERMARKET SWEEP**—Game 643351
MTV **CHRISTMAS WITH MARIAH CAREY** *1:00* 533055
NIK **SALUTE YOUR SHORTS** 110968
Z.Z. (Megan Berwick) goes overboard in her campaign to clean up the camp, much to the kids' dismay.
NSP **NEWSPORT TONITE** 6772603
SC **BODY MOVES**—Exercise 459055
SHO **MOVIE**—Adventure *1:35* 8451177
"Spirit of the Eagle." Dan Haggerty.
TNN **CLUB DANCE** *1:00* 256055
TNT **BUGS BUNNY**—Cartoon *1:00* 345993
USA **CARTOON EXPRESS** *1:00* 999697
6:05 TBS **GROWING PAINS**—Comedy 8055784
6:15 MAX **MOVIE (CC)**—Fantasy *1:45* ★★
"Twilight Zone—The Movie." 94225177
6:30 2 3 **CBS NEWS (CC)**—Chung/Rather 429/555
4 30 **NBC NEWS (CC)**—Tom Brokaw 697/61806
5 **ROSEANNE (CC)**—Comedy 8429
Roseanne and Dan join Nancy and Arnie (Sandra Bernhard, Tom Arnold) when they decide to marry in Vegas. Part 1 of two.
7 8 **ABC NEWS (CC)**—Peter Jennings 2087/8239
9 **COSBY SHOW (CC)**—Comedy 2887
Rudy (Keshia Knight Pulliam) does household

Friday GUIDELINES

☐ **The Year in Rock** is recapped in a fast-paced MTV report on the trends, world events, news stories, styles and—oh, yeah—music of 1994. Included is a tribute to Nirvana lead singer Kurt Cobain, and reports on Woodstock '94, "breakthrough artists" such as Nine Inch Nails. —7 PM MTV

☐ **Circus of the Stars** takes its 19th bow, offering big-top excitement and a share of Goofy-ness as celebrities and Disney characters join in the fun. —8 PM 2 3

☐ On a **Family Matters** Christmas outing, Richie teaches the adults something about giving when he brings home a homeless man for the holidays. Urkel also hopes to make someone's holiday special when he searches the city dump for Laura's old rag doll. —8 PM 7 8

☐ **Movie**: Masterful performances by Joe Mantegna, Laurence Fishburne and Ben Kingsley keep the sentimentality in check in 1993's **"Searching for Bobby Fischer"** ★★★. See the Close-up on p. 206. —8 PM MAX

☐ Some of **NBA Basketball**'s marquee names (Charles Barkley, Patrick Ewing and Shaquille O'Neal among them) are showcased in tonight's doubleheader. First, the Suns host the Knicks. Then the Magic visits the Warriors. See the Close-up on p. 206. —8 PM MSG TNT

☐ Luciano Pavarotti waxes philosophic as tonight's guest on **Talking with David Frost**. —9 PM 13; 11:15 PM 49

☐ Emmy winner Leigh Taylor-Young reprises her role as Rachel Harris on tonight's **Picket Fences**, which explores a genetics controversy. —10 PM 2 3

Friday Evening

	6:00	6:30	7:00	7:30	8:00	8:30
					Prime Time	
2	News	CBS News	Hard Copy	Entmt. Tonight	Circus of the Stars	
3	News	CBS News	Inside Edition	American Journal	Circus of the Stars	
4	News	NBC News	Extra	Inside Edition	Unsolved Mysteries	
5	Current Affair	Roseanne	Roseanne	Simpsons	M.A.N.T.I.S.	
7	News	ABC News	Jeopardy!	Wheel of Fortune	Family Matters	Boy Meets World
8	News	ABC News	Entmt. Tonight	Wheel of Fortune	Family Matters	Boy Meets World
9	Married...	Cosby Show	Married...	Highway Patrol	Lonesome Dove	
11	Full House	Doogie Howser	Fresh Prince	Family Matters	**Movie:** *Crazy People*	
13	N.J. News	Business Report	MacNeil, Lehrer		Wash. Week	Wall St. Week
20	Mighty Max	Garfield	Home Shopping Network			
21	MacNeil, Lehrer		ITN World News	21 Edition	Keeping Up...	Waiting for God
25	Journal	Sneak Previews	Le Journal	Telekajou	Mahogany	
30	News	NBC News	Extra	Hard Copy	Unsolved Mysteries	
31	Scommettiamo Che			News from Italy	Adam Smith	Firing Line
41	Noticias	Noticiero	Volver a empezar		Agujetas de color de rosa	
47	Noticiero	Telenoticias	Café		Pasiones secretas	
49	Bill Nye	Business Report	MacNeil, Lehrer		Wash. Week	Wall St. Week
50	N.J. News	Business Report	N.J. News	Reporters	On the Record	Another View
55	Jeopardy!	Wheel of Fortune	Oprah Winfrey		**Movie:** *Hooper*	
61	Simpsons	Coach	Roseanne	Murphy Brown	M.A.N.T.I.S.	
			CABLE-TV CHANNELS			
A&E	Police Story		Rockford Files		Biography	
BET	Rap City (4:30)	News	What's Hap'ning...	What's Hap'ning!!	Roc	ComicView
CNN	News		Moneyline	Crossfire	News	
DSC	Wings		Beyond 2000	Next Step	Wild West	
ESN	Perfect Match	SportsCenter		Speedweek	Superbouts: From 1987: IBF Lightweight Title Fight	
FAM	Rin Tin Tin K-9	New Lassie	Evening Shade	Evening Shade	**Movie:** *Rugged Gold*	
FX	Mission Impossible		Hart to Hart		Jane Wallace	Home & Away
LIF	Supermarket	Shop 'til Drop	Designing Women	Designing Women	Barbara Walters Interviews	
MSG	Off the air		NBA Action (7:05)	Pregame	NBA Basketball: Knicks at Suns	
MTV	Christmas with Mariah Carey		Year in Rock 1994		Video Countdown	
NIK	Shorts	Rugrats	Muppet Family Christmas		Dream/Jeannie	Bewitched
TBS	G. Pains (6:05)	Andy (6:35)	Boss? (7:05)	Boss? (7:35)	Dr. Seuss (8:05)	Flintstones (8:35)
TNN	Club Dance		American Skyline	Country News	Christmas in Dixie	
TNT	Bugs Bunny		Kung Fu		NBA Basketball: Knicks at Suns	
USA	Cartoon Express		Wings	Wings	**Movie:** *Return of the Jedi*	
			PREMIUM CHANNELS			
AMC	**Movie:** *Love Story* (5:00)		**Movie:** *The Snows of Kilimanjaro*			
BRV	**Movie:** *Major Barbara* (5:30)				**Movie:** *The Grey Fox*	
DIS	**Movie:** *...Gulliver* (5:05)		**Movie:** *Mysterious Island*			
ENC	**Movie:** *The Wilby Conspiracy* (5:15)		**Movie:** *The Honeymoon Machine* (7:15)			
HBO	**Movie:** *The Last American Hero* (5:15)		Inside the NFL		**Movie:** *The Last of the Mohicans*	
MAX	**Movie:** *Twilight Zone—The Movie* (6:15)				**Movie:** *Searching for Bobby Fischer*	
NSP	NSP Tonite	NSP Tonite	Sports Beat		Sports Waves	
SC	Body Moves	Horse Racing	Halls of Fame	Pregame	NBA Basketball: Nets at Timberwolves	
SHO	**Movie:** *Spirit of the Eagle*			Boxing	**Movie:** *Blood of the Innocent*	
TMC	**Movie:** *Cole Justice* (5:25)		**Movie:** *Quigley Down Under*			

Prime Time

December 16, 1994

	9:00	9:30	10:00	10:30	11:00	11:30
2	Circus of the Stars (Cont.)		Picket Fences		News	David (11:35)
3	Circus of the Stars (Cont.)		Picket Fences		News	David (11:35)
4	Dateline NBC		Homicide: Life on the Street		News	Jay Leno (11:35)
5	X-Files		News		Cops	M*A*S*H
7	Step by Step	Mr. Cooper	20/20		News	Nightline (11:35)
8	Step by Step	Mr. Cooper	20/20		News	Nightline (11:35)
9	Hawkeye		News		Jenny Jones	
11	**Movie** (Cont.)		News		Cheers	Coach
13	David Frost		Spirit of a People: A New Portrait of Russia		Charlie Rose	
20	Heat of the Night		News	Highway Patrol	Top Cops	Love Connection
21	One Foot/Grave	Hi de Hi	My Husband and I	That's My Boy	...Being Served?	ITN World News
25	Korean News		Inside Money	Poitel News	Dance Traxx USA	
30	Dateline NBC		Homicide: Life on the Street		News	Jay Leno (11:35)
31	Sneak Previews	Mediatelevision	Radiotalk TV	News City	Chinese Programming	
41	**Película:** *Allá en la Plaza Garibaldi*				Noticias	Not'o (11:35)
47	Boxeo: Lizarraga-Castro (peso pluma)				Telenoticias	Será anunciado
49	Great Performances			Jose Carreras	David Frost (11:15)	
50	Upstairs, Downstairs (9:05)		Mystery! (10:10)		N.J. News (11:15)	Keeping Up... (11:40)
55	**Movie** (Cont.)		News	Star Trek: The Next Generation		Segway
61	X-Files		News	Murphy Brown	Coach	Star Trek: NG

CABLE-TV CHANNELS

A&E	Investigative Reports		Ancient Mysteries		Law & Order	
BET	Video Soul				Roc	News
CNN	Larry King Live		News		Sports	Moneyline
DSC	Wings		Super Predators		Wild West	
ESN	Boxing: Zolkin-Hunter (heavyweights)				SportsCenter	
FAM	**Movie** (Cont.)		700 Club		Father Dowling Mysteries	
FX	Dynasty		In Living Color	In Living Color	Sound FX	
LIFE	**Movie:** *Kiss Me Goodbye*				Designing Women	Designing Women
MSG	NBA Basketball (Cont.)			Cat Chat	Sportsdesk: Prime Cuts (11:15)	NBA Basketball: Knicks at Suns
MTV	Video Countdown (Cont.)		The State	Beavis/Butt-head	Beavis/Butt-head	MTV Sports
NICK	I Love Lucy	Mary Tyler Moore	Taxi	Taxi	Bob Newhart	Dick Van Dyke
TBS	Flintstones (Cont.)		**Movie:** *A Christmas Without Snow* (10:05)			
TNN	Music City Tonight			Club Dance		Country News
TNT	NBA Basketball (Cont.)			NBA Basketball: Magic at Warriors		
USA	**Movie** (Cont.)				**Movie:** *Nuke 'Em High Part II*	

PREMIUM CHANNELS

AMC	**Movie:** *Kiss of Death*				**Movie:** *Love Story*	
BRV	**Movie** (Cont.)		**Movie:** *O Lucky Man!*			
DIS	**Movie:** *First Men in the Moon*				Aliens, Dragons, Monsters & Me	
ENC	**Movie:** *Blume in Love*				**Movie:** *Nothing in Common*	
HBO	**Movie** (Cont.)		Dennis Miller	**Movie:** *The Ambulance*		
MAX	**Movie** (Cont.)		**Movie:** *Passenger 57*			Emmanuelle
NSP	Soccer		Trans World Sport		NSP Journal	Horse Racing
SC	NBA Basketball (Cont.)			Motor Sports Hour		Horse Racing
SHO	**Movie** (Cont.)	**Movie:** *Excessive Force* (9:35)			**Movie:** *The Cool Surface* (11:05)	
TMC	**Movie:** *Son-in-Law*			**Movie:** *Money for Nothing* (10:40)		

Viewer Alert! If the NHL labor dispute is resolved, hockey games may pre-empt scheduled programming on some stations tonight.

chores to pay off a debt to her father, while Theo engages in a "friendly" rivalry.
(11) **DOOGIE HOWSER, M.D. (CC)** 4055
Doogie spots evidence of child abuse when his dad's friend brings in his injured son (John Christian Graas) for medical care.
(13) (49) (50) **NIGHTLY BUSINESS REPORT** 6245/4887/364993
Market monitor: InvesTech editor Jim Stack.
(20) **GARFIELD AND FRIENDS**—Cartoon 96413
(25) **SNEAK PREVIEWS** 63177
(41) **NOTICIERO UNIVISION** 2697
(47) **TELENOTICIAS**—Raul Peimbert 6871
(55) **WHEEL OF FORTUNE (CC)**—Game 5559
(61) **COACH (CC)**—Comedy 411087
Hayden voices his displeasure over Kelly's boyfriend (Kris Kamm), a sensitive mime.
(BET) **NEWS**
(CSP) **VIEWER CALL-IN** *1:30* 342103
(ESN) **SPORTSCENTER** *1:00* 831072
(FAM) **NEW LASSIE**—Drama 638429
(LIF) **SHOP' TIL YOU DROP**—Game 634603
(NIK) **RUGRATS**—Cartoon 207448
Tommy and Angelica outwit two sleazy mechanics when the car breaks down.
(NSP) **NEWSPORT TONITE** 6690055
(SC) **HORSE RACING FROM AQUEDUCT** 546535

6:35 (TBS) **ANDY GRIFFITH**—Comedy (BW) 3827245

7 PM (2) **HARD COPY (CC)**—Newsmagazine 6177
(3) **INSIDE EDITION (CC)** 3603
(4) (30) **EXTRA (CC)** 1245/49142
(5) **ROSEANNE (CC)**—Comedy 2993
Conclusion. Even the presence of Wayne Newton doesn't improve things in Las Vegas for the Connors. Nancy: Sandra Bernhard.
(7) **JEOPARDY! (CC)**—Game 7061
(8) **ENTERTAINMENT TONIGHT (CC)** 5603
(9) **MARRIED . . . WITH CHILDREN (CC)** 6351
Seeking a respite from Peggy, Al builds a private room for himself; Bud attempts to create a new identity. Norris: Frank Lloyd.
(11) **FRESH PRINCE (CC)**—Comedy 8719
The guys tutor Will in the social graces he needs to impress the daughter (Victoria Rowell) of a country-club bigwig.
(13) (49) **MacNEIL, LEHRER (CC)** *1:00* 89622/87264
(20) **HOME SHOPPING NETWORK** *2:00* 78245
(21) **ITN WORLD NEWS** 47005
(25) **LE JOURNAL: FRENCH NEWS** 41413
(41) **VOLVER A EMPEZAR**—Novela *1:00* 47622
(47) **CAFE**—Novela *1:00* 12968
(50) **NEW JERSEY NEWS** 631177
(55) **OPRAH WINFREY (CC)** *1:00* 56326
Scheduled: Holiday entertaining tips from Martha Stewart.
(61) **ROSEANNE (CC)**—Comedy 359581
Dan's birthday bash at the Lobo Lounge is interrupted by a bully (Eric Allan Kramer).
(A&E) **ROCKFORD FILES (CC)** *1:00* 723581
(AMC) **MOVIE**—Drama *2:05* ★★★ 6553177
"The Snows of Kilimanjaro." Gregory Peck.
(BET) **WHAT'S HAPPENING NOW!!** 811351
(CNB) **MUTUAL FUND INVESTOR** 98351
(CNN) **MONEYLINE** 287239
(DIS) **MOVIE**—Science Fiction *1:45* ★★★
"Mysterious Island." 3866516
(DSC) **BEYOND 2000**—Magazine 487142
Segments on hang gliders designed to stay airborne longer.
(FAM) **EVENING SHADE (CC)**—Comedy 912993
(FX) **HART TO HART** *1:00* 1172087
(HBO) **INSIDE THE NFL (CC)** *1:00* 192697
(LIF) **DESIGNING WOMEN (CC)** 829239
(MSG) **SPORTSDESK** 4638061
(MTV) **YEAR IN ROCK 1994** *1:00* 172968
Recapping the trends, news stories, politics, events, styles and music of 1994. Included: a tribute to Nirvana lead singer Kurt Cobain.
(NIK) **MUPPET FAMILY CHRISTMAS** *1:00* 736055
Fozzie Bear takes the Muppet gang to his mother's farm for a Christmas Eve celebration of song, laughter and good cheer.
(NSP) **SPORTS BEAT** *1:00* 3455264
(SC) **HALLS OF FAME**—Profile 813719
(TMC) **MOVIE**—Western *2:00* ★★ 133245
"Quigley Down Under." Tom Selleck.
(TNN) **AMERICAN SKYLINE**—Magazine 633535
(TNT) **KUNG FU**—Drama *1:00* 639239
(USA) **WINGS (CC)**—Comedy 378535
(VH1) **WOODSTOCK SPECIAL** *1:00* 795974

7:05 (MSG) **NBA ACTION**—Magazine 60286500
(TBS) **WHO'S THE BOSS? (CC)** 8414806

7:15 (ENC) **MOVIE**—Comedy *1:35* ★★ 62041177
"The Honeymoon Machine." Steve McQueen.

7:30 (2) **ENTERTAINMENT TONIGHT (CC)** 413
(3) **AMERICAN JOURNAL**—Newsmagazine 239
(4) **INSIDE EDITION (CC)** 581
(5) **SIMPSONS (CC)**—Cartoon 4413
After learning eternal hell is the price for stealing, Lisa decides she'd rather go to heaven than watch pirated cable TV.
(7) (8) **WHEEL OF FORTUNE (CC)** 9581/3351
(9) **HIGHWAY PATROL** 8871
A canine unit responds when a stolen vehicle is pulled over in Miami; two unlicensed motorcyclists are stopped in Texas.
(11) **FAMILY MATTERS (CC)**—Comedy 4069
Self-proclaimed handyman Carl (Reginald VelJohnson) decides to install a shower in Mother Winslow's quarters while she's out of town. Harriette: JoMarie Payton-France.
(21) **21 EDITION: WEEK IN REVIEW** 18603
(25) **TELEKAJOU: CARIBBEAN INFORMATION** 52061
(30) **HARD COPY (CC)**—Newsmagazine 50790
(31) **NEWS FROM ITALY**—In Italian 54516
(50) **REPORTER'S ROUNDTABLE** 360177
(61) **MURPHY BROWN (CC)**—Comedy 516451
Murphy's story exposing a mob figure leaves

Miles feeling exposed himself after he receives a death threat. Candice Bergen, Grant Shaud.
(BET) **WHAT'S HAPPENING!!—Comedy** 540351
(CNB) **MONEY TONIGHT (CC)** 30871
Topic: office collectibles.
(CNN) **CROSSFIRE—Buchanan/Kinsley** 911577
(DSC) **NEXT STEP—Science** 298790
The development of a laser beam that can be used to manufacture computer chips.
(ESN) **SPEEDWEEK—Motor Sports** 652974
(FAM) **EVENING SHADE (CC)—Comedy** 554413
(LIF) **DESIGNING WOMEN (CC)** 630887
(MSG) **KNICKS PREGAME** 94055
(SC) **NETS PREGAME** 542719
(SHO) **CHAMPIONSHIP BOXING REPORT** 6185351
(TNN) **COUNTRY NEWS—Magazine** 362535
Andy Williams is featured.
(USA) **WINGS (CC)—Comedy** 910055
7:35 (TBS) **WHO'S THE BOSS? (CC)** 2613326
8 PM (2) (3) **CIRCUS OF THE STARS (CC)** *2:00* 8245/2871
Ringmasters Leslie Nielsen and Scott Baio (in Hollywood) and Harry Anderson (at Disney-

THE CIRCUS HAS COME TO THE MAGIC KINGDOM, AND YOU HAVE A FRONT ROW SEAT!

CIRCUS OF THE STARS
GOES TO
Disneyland®

SCHEDULED TO APPEAR:
Tichina Arnold *Martin*
Zachery Ty Bryan *Home Improvement*
Ashlee Levitch *I'll Fly Away*
David Leisure *Empty Nest*
Shemar Moore *The Young & the Restless*

Phyllis Diller
Schae Harrison *The Bold and the Beautiful*
A. J. Langer *My So-Called Life*

Alfonso Ribeiro *Fresh Prince of Bel Air*
Paul Rodriguez

Jenna von Oy *Blossom*
J.C. Wendel *Dave's World*
Adam West *Batman*
Adam Wylie *Picket Fences*
David Yost *Power Rangers*

RINGMASTERS:

HARRY ANDERSON
LESLIE NIELSEN & SCOTT BAIO

©DISNEY

CC 8PM 2 WCBS-TV

CABLE close up

MOVIE (CC)★★★
8 PM (MAX)

SEARCHING FOR BOBBY FISCHER

Kerry Hayes/Paramount

Laurence Fishburne and Max Pomeranc

Convinced that his son "has a gift," a father pushes his child into the high-pressure world of championship chess in this fact-based 1993 drama.

After learning the value of instinct from a park-bench hustler (Laurence Fishburne), 7-year-old Josh Waitzkin (Max Pomeranc) displays an aptitude for the game. This prompts Josh's dad (Joe Mantegna) to enlist a teacher (Ben Kingsley) to school him in the "art" of competition. But soon Josh wonders if "maybe it's better not to be the best." Steven Zaillian wrote and directed; rated PG for adult themes. Bonnie: Joan Allen. (1:55)

CABLE close up

NBA
BASKETBALL (CC)
8 PM (MSG) (TNT)

NEW YORK AT PHOENIX

TV Guide Archives

The Knicks visit the Suns. (Live)

East meets West in a possible NBA Finals preview. Each team has a marquee star (Charles Barkley for Phoenix, Patrick Ewing for New York). Each has won at least 51 games in each of the past three seasons, but sees its window of title opportunity with the current cast closing.

This season, Derek Harper and Charles Smith have played their best ball since being acquired by the Knicks. The Suns, meanwhile, have weathered a spate of injuries thanks to big contributions from new Suns D. Manning and Wayman Tisdale, and surprising production from guards Elliot Perry and Wesley Person.

Friday

8PM

land) host this 19th annual edition featuring celebrity stunts, tricks and shtick. Highlights include Schae Harrison and Shemar Moore in a high-wire act; Kelly Packard working with lions and tigers; Debbe Dunning, Jenna von Oy and A.J. Langer on the trapeze; a costumed celebrity appearing as a mystery clown.

4 (30) UNSOLVED MYSTERIES (CC) *1:00* 6697/36142

Segments include the 1991 murder of a teenage girl in Ramsey, Ill.; a private investigator's tip leading to the reunion of two sisters; a so-called "walking apparition" reportedly seen in southwest Arkansas.

5 (61) M.A.N.T.I.S. (CC) *1:00* 96974/600852

A technological genius wants revenge against his former business partners, who had conspired—but failed—to murder him years earlier. Hawkins: Carl Lumbly.

Guest Cast

Edward Pascal ..... Peter Frechette
Detective Reid ..... Garry Chalk
Philip Stern ..... Ron Halder

7 (8) FAMILY MATTERS (CC) 8451/4351

After a lesson from Carl on sharing with those less fortunate, Richie (Bryton McClure) brings home a homeless wanderer (Art Evans) at Christmastime. And Urkel searches the city dump for a one-of-a-kind gift for Laura.

9 LONESOME DOVE: THE SERIES—Western *1:00* 30332

In Part 2, Aaron (Billy Dee Williams) seeks revenge on Ida's attackers; Red Hawk (Graham Greene) is ambushed by Spotted Elk; Robert learns of Mosby's love for Hannah.

11 MOVIE—Comedy *2:00* ★★ 36516

"Crazy People." (1990) Dudley Moore as a New York adman who is put away for practicing truth in advertising. Kathy: Daryl Hannah. Stephen: Paul Reiser.

13 (49) WASHINGTON WEEK (CC) 3429/1871

21 KEEPING UP APPEARANCES 89603

25 MAHOGANY—Music *1:00* 92784

31 ADAM SMITH—Economics 25516

41 AGUJETAS DE COLOR DE ROSA—Novela *1:00* 50142

47 PASIONES SECRETAS *1:00* 94516

50 ON THE RECORD—Discussion 544697

55 MOVIE—Comedy-Drama *2:00* ★★ 32790

"Hooper." (1978) Death-defying feats provide the action in this story of three generations of Hollywood stuntmen, with Burt Reynolds, Jan-Michael Vincent and Sally Field.

(A&E) BIOGRAPHY *1:00* 812429

A profile of Patsy Cline (1932-63) includes comments from Willie Nelson, Loretta Lynn, George Jones, Roy Clark, Eddy Arnold, Bill Anderson and Cline's husband, Charlie Dick.

(BET) ROC (CC)—Comedy 724871

(CNB) DICK CAVETT 47041

New York radio personality Don Imus.

(CNN) **NEWS (CC)—Soles/Battista** *1:00*
(DSC) **WILD WEST—Documentary** *1:00* 810061
A look at heroes and villains, such as "Buffalo Bill" Cody, Calamity Jane, Jesse James and Billy the Kid; frontier towns, including Dodge City, Abilene and Deadwood.
(ESN) **SUPERBOUTS** *1:00* 272887
Highlights of the 1987 Greg Haugen-Vinny Pazienza IBF lightweight title fight.
(FAM) **MOVIE (CC)—Drama** *2:00* 250790
"Rugged Gold." (Made for Cable; 1994) A wealthy widow (Jill Eikenberry) marries a gold prospector (Art Hindle) and moves to the Alaskan wilderness. Sam: Graham Greene. Lloyd: Ari Madger. Alice Kitterage: Davina Whitehouse.
(FX) **UNDER SCRUTINY WITH JANE WALLACE** 2836581
(HBO) **MOVIE (CC)—Adventure** *1:55* ★★★
"The Last of the Mohicans." 1959326
(LIF) **BARBARA WALTERS INTERVIEWS (CC)** *1:00* 269448
Included: a 1979 interview with George Burns; a 1989 interview with Diana Ross.
(MAX) **MOVIE (CC)—Drama** *1:55* ★★★
9794790
"Searching for Bobby Fischer." PG; for details, see the Close-up on p. 206.
(MSG) (TNT) **NBA BASKETBALL (CC)** *2:30*
439790/624448
New York at Phoenix. For details, see the Close-up on p. 206. (Live)
(MTV) **VIDEO COUNTDOWN** *2:00* 258332
(NIK) **I DREAM OF JEANNIE—Comedy** 567332
(NSP) **SPORTS WAVES** *1:00* 3368784
(SC) **NBA BASKETBALL** *2:30* 804622
New Jersey at Minnesota. (Live)
(SHO) **MOVIE (CC)—Adventure** *1:35* 2834023
"Blood of the Innocent." Thomas Ian Griffith.
(TNN) **CHRISTMAS IN DIXIE** *1:00* 728177
Tracy Byrd and Lari White join the group Alabama for a Southern-style Yuletide.
(USA) **MOVIE (CC)—Science Fiction** *3:00* ★★★
200608
"Return of the Jedi." (1983) Luke Skywalker (Mark Hamill), Princess Leia (Carrie Fisher) and Han Solo (Harrison Ford) in stage three of the "Star Wars" saga. Billy Dee Williams. C3PO: Anthony Daniels.
(VH1) **FLIX—Movie Reviews** 366871
8:05 (TBS) **DR. SEUSS—Cartoon** 9734429
"How the Grinch Stole Christmas," about the Whos, whimsical creatures who like nothing better than Christmas, and the evil Grinch, with a heart two sizes too small—and a plan to steal the beloved holiday.

Two Holiday Specials From TBS!

8:05 PM • How The Grinch Stole Christmas

8:35 PM • A Flintstones' Christmas Carol

Tonight

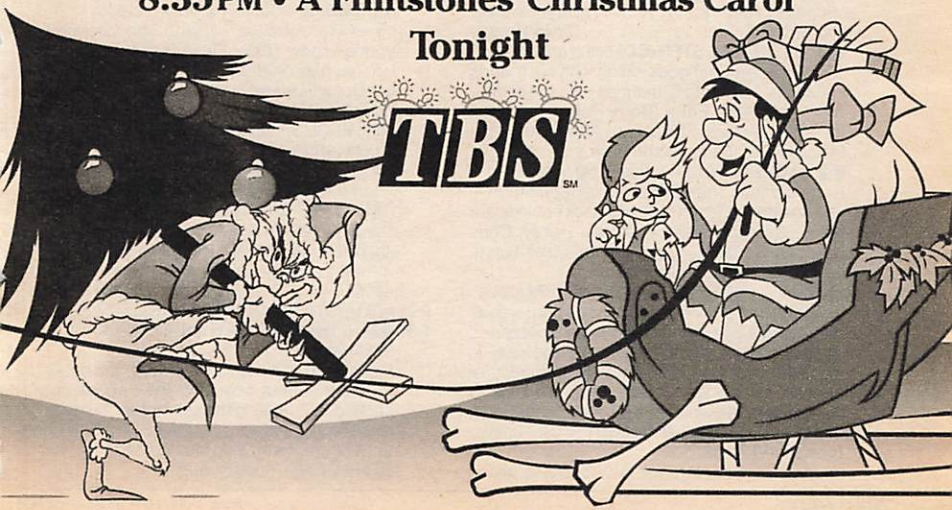

8:30 (7) (8) **BOY MEETS WORLD (CC)** 2516/4018
A "turnaround" dance gives girls a chance to ask guys out, but that doesn't take any pressure off Cory (Ben Savage), who now worries about who'll ask him out—if anyone.
(13) (49) **WALL STREET WEEK (CC)** 5264/3806
Guest: fund manager Anthony G. Orphanos.
(21) **WAITING FOR GOD**—Comedy 95210
(31) **FIRING LINE**—Discussion 37351
(50) **ANOTHER VIEW** 629332
(BET) **COMICVIEW** 816806
(CNB) **EQUAL TIME**—Discussion 93806
(FX) **HOME & AWAY**—Drama 2928516
(NIK) **BEWITCHED**—Comedy (BW) 480239
(VH1) **NAKED CAFE**—Magazine 458806

8:35 (TBS) **FLINTSTONES' CHRISTMAS CAROL**—Cartoon *1:30* 1619245
While starring in Bedrock's production of Brickens' "A Christmas Carol," Fred becomes a Stone Age stage ham who's forgotten the meaning of Christmas—until he realizes his life is a page right out of Scrooge's history.

9 PM (4) (30) **DATELINE NBC (CC)** *1:00* 2061/29806
Scheduled: Jon Scott reports on the theory that different smells affect human behavior. Included: a neurologist; and representatives of retail outlets that use artificial aromas to entice consumers to buy certain products. Also: the use of vanilla in clinical settings.
(5) (61) **X-FILES (CC)** *1:00* 60910/793516
An experimental Alzheimer's drug may be linked to bizarre happenings at a convalescent home, including an alleged rape—by an invisible entity. Scully: Gillian Anderson.

Guest Cast

Stan Phillips ..... Eric Christmas
Gung ..... Sab Shimono
Michelle Charters ..... Teryl Rothery
Hal Arden ..... David Fresco

(7) (8) **STEP BY STEP (CC)** 80871/88413
J.T. (Brandon Call) goes skiing with his friends instead of spending Christmas with the family. And nasty Aunt Edna (Doris Roberts) comes for a holiday visit. Phil: Jason Allen. Gabrielle: Megan Pryor. Larry: Jason Behr.
(9) **HAWKEYE (CC)**—Drama *1:00* 54968
Hurons kidnap an infant from Fort Bennington—and an attempt to get the child back could spark a war. Beatrice: Tamsin Kelsey. Henry: Chris Humphreys. Swift Hand: Byron Chief-Moon. Orittey: Gungarie O'Sullivan.
(13) **DAVID FROST (CC)**—Interview *1:00* 85806
Tenor Luciano Pavarotti discusses his parents; his superstitions, pre-performance anxiety and optimism; having almost died at 12 (he was "in a coma for six days"); and getting married after a seven-year engagement. Also: the thrill of his first concert; working with Joan Sutherland.
(20) **IN THE HEAT OF THE NIGHT (CC)**—Crime Drama *1:00* 20832
Joann claims her interest in a Louisiana prison break exists because one fugitive may be the friend of a friend, but Gillespie senses there's more to it than that. Jude: Kevin Conway.
(21) **ONE FOOT IN THE GRAVE** 20055
(25) **KOREAN NEWS AND CULTURE** *1:00* 85448
(31) **SNEAK PREVIEWS** 34069
(41) **PELICULA**—Drama *2:00* 33429
"Allá en la Plaza Garibaldi." La historia de un huérfano callejero y su búsqueda de la única parienta que tiene. Pedrito Fernández.
(47) **BOXEO** *2:00* 97603
Héctor Lizarraga vs. Gabriel Castro en una pelea pluma a 12 asaltos para el campeonato intercontinental, en vivo desde Las Vegas.
(49) **GREAT PERFORMANCES** *1:30* 56852
(A&E) **INVESTIGATIVE REPORTS** *1:00* 825993
"Let Her Die," a study of female infanticide in India, where an increasingly expensive dowry system has made girls an "intolerable burden" for many poor—and not so poor—families.
(AMC) **MOVIE**—Crime Drama (BW) *1:45* ★★★
"Kiss of Death." 4917429
(BET) **VIDEO SOUL**—Music *2:00* 156061
(CNB) **RIVERA LIVE**—Discussion *1:00* 56968
(CNN) **LARRY KING LIVE (CC)** *1:00* 376697
(DIS) **MOVIE**—Science Fiction *1:45* ★★★
"First Men in the Moon." 1206622
(DSC) **WINGS**—Documentary *1:00* 734697
The F-16 and the risks involved in piloting it.
(ENC) **MOVIE**—Comedy-Drama *2:00* ★★★
"Blume in Love." 2496326
(ESN) **BOXING (CC)** *2:00* 275974
Scheduled: Alex Zolkin (19-2, 13 KOs) vs. Mike Hunter (24-3-2, 8 KOs) in a 10-round heavyweight bout in Chester, W.Va. (Live)
(FX) **DYNASTY**—Drama *1:00* 9277451
(LIF) **MOVIE**—Comedy *2:00* ★ 262535
"Kiss Me Goodbye." (1982) The love life of a young widow (Sally Field) is disrupted by her late husband's ghost (James Caan). A remake of "Dona Flor and Her Two Husbands."
(NIK) **I LOVE LUCY (CC)** (BW) 188974
(NSP) **ENGLISH LEAGUE SOCCER**—Highlights *1:00* 3451448
(TMC) **MOVIE (CC)**—Comedy *1:35* ★ 3561852
"Son-in-Law." Pauly Shore, Carla Gugino.
(TNN) **MUSIC CITY TONIGHT** *1:30* 485577
Daron Norwood is featured.
(VH1) **FLIX: YEAR-END REVIEW** *1:00* 791158
A look at the movies of 1994. Included: "Forest Gump"; "The Lion King"; and "True Lies."

9:05 (50) **UPSTAIRS, DOWNSTAIRS** *1:00* 7255245

9:30 (7) (8) **HANGIN' WITH MR. COOPER (CC)** 61264/69806
Mark, Vanessa and Geneva find Christmas joy in a roundabout way after their house is ransacked and their gifts are stolen. Darrell: Arthur Reggie III. Dion: Stanley Sharp II. Manager: Richard Penn. P.J.: Nell Carter.
(21) **HI DE HI**—Comedy 70697

LOOK

6 FREE ISSUES OF

TV GUIDE TV GUIDE TV GUIDE TV GUIDE TV GUIDE TV GUIDE

BEST DEAL

Subscribe Today!

Get up to 6 FREE ISSUES of TV Guide.

Name _____ (please print) 37077A1*B9

Address _____

City _____ State _____ Zip _____

CHECK ONE:

☐ 46 ISSUES of TV Guide
PLUS 6 FREE
Total of 52 issues
Payable in 4 monthly installments of only $9.99 each.

☐ 23 ISSUES of TV Guide
PLUS 3 FREE
Total of 26 issues
Payable in 4 monthly installments of only $4.99 each.

TV GUIDE

☐ Bill me in 4 installments
☐ Payment enclosed

When term is not indicated shorter term will be served. Your first issue will be mailed within 3–5 weeks.

SPECIAL FREE ISSUE OFFER FROM

DETACH THIS CARD AND MAIL TODAY!

NO POSTAGE
NECESSARY
IF MAILED
IN THE
UNITED STATES

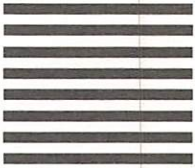

BUSINESS REPLY MAIL

FIRST CLASS MAIL PERMIT NO. 96 RADNOR PA

POSTAGE WILL BE PAID BY ADDRESSEE

P O BOX 5520
RADNOR PA 19088-5521

57 Career Opportunities

You Can Train For At Home In Your Spare Time

Sally Struthers says:
"Train at home through ICS for a better career."

Associate in Specialized Business or Technology Degree Programs

- Accounting
- Business Management
- Applied Computer Science
- Electronics Technology
- Electrical Engineering Technology
- Mechanical Engineering Technology
- Civil Engineering Technology
- Electrician
- Motorcycle Repair
- High School
- Home Inspector
- Gun Repair
- Medical Transcriptionist
- PC Repair
- Computer Programming
- Journalism/ Short Story Writing
- Real Estate Appraiser
- COBOL Computer Programming
- Small Business Management
- Travel Agent
- Hotel/ Restaurant Management
- Fitness & Nutrition
- Medical Office Assistant
- Teacher Aide
- Interior Decorating
- Personal Computer Specialist
- Electronics
- Animal Care Specialist
- Florist
- Art
- Secretary with Computer
- Child Day Care
- Wildlife/ Forestry Conservation
- Bookkeeping
- Legal Secretary
- Professional Locksmithing
- Auto Mechanics
- Photography
- Desktop Publishing & Design
- Computer-Assisted Bookkeeping
- TV/VCR Repair
- Legal Assistant
- Air Conditioning & Refrigeration
- Drafting
- Appliance Repair

Detach card and send for FREE facts today!

ICS SINCE 1890 Over 100 Years of Excellence

International Correspondence Schools, Dept. GDGSC4S
925 Oak Street, Scranton, Pennsylvania 18540-9886

CALL TOLL FREE
1-800-296-1951 Ext. 6945
Call Anytime—24 hours a day, 7 days a week.
OR MAIL CARD TODAY!

Please send me free facts, color brochure and full information on how I can train at home for the career I have chosen. I understand I am under no obligation and no salesman will visit. **Check <u>one</u> box only.**

Associate in Specialized Business Degree Programs
- ☐ 60 Business Management
- ☐ 61 Accounting
- ☐ 81 Bus. Mgmt.—Finance option
- ☐ 80 Bus. Mgmt.—Marketing option
- ☐ 64 Applied Computer Science
- ☐ 68 Hospitality Management

Associate in Specialized Technology Degree Programs
- ☐ 62 Mechanical Engineering Tech.
- ☐ 63 Civil Engineering Technology
- ☐ 65 Electrical Engineering Tech.
- ☐ 66 Industrial Engineering Tech.
- ☐ 67 Electronics Technology

Career Diploma Courses
- ☐ 01 Computer Programming
- ☐ 69 Computer Programming/COBOL
- ☐ 38 Personal Computer Specialist
- ☐ 48 Computer-Assisted Bookkeeping
- ☐ 53 Desktop Publishing & Design
- ☐ 27 PC Repair
- ☐ 74 Secretary with Computer
- ☐ 07 High School
- ☐ 59 Catering/Gourmet Cooking
- ☐ 23 Medical Office Assistant
- ☐ 04 Auto Mechanics
- ☐ 18 Bookkeeping
- ☐ 05 Hotel/Restaurant Mgmt.
- ☐ 85 Drafting
- ☐ 47 Animal Care Specialist
- ☐ 14 Air Conditioning & Refrigeration
- ☐ 02 Electronics
- ☐ 13 Secretary
- ☐ 06 Electrician
- ☐ 29 Police Sciences
- ☐ 10 Private Security Officer
- ☐ 32 Art
- ☐ 70 Small Business Mgmt.
- ☐ 08 Legal Assistant
- ☐ 12 Interior Decorating
- ☐ 22 Wildlife/Forestry Conservation
- ☐ 09 Legal Secretary
- ☐ 55 Diesel Mechanics
- ☐ 51 Fashion Merchandising
- ☐ 25 Gun Repair
- ☐ 33 Motorcycle Repair
- ☐ 52 Surveying & Mapping
- ☐ 94 Fitness & Nutrition
- ☐ 87 TV/VCR Repair
- ☐ 03 Child Day Care
- ☐ 40 Photography
- ☐ 42 Dressmaking & Design
- ☐ 41 Journalism/Short Story Writing
- ☐ 35 Travel Agent
- ☐ 30 Florist
- ☐ 26 Teacher Aide
- ☐ 15 Home Inspector
- ☐ 39 Medical Transcriptionist
- ☐ 34 Real Estate Appraiser
- ☐ 31 Professional Locksmithing
- ☐ 72 Appliance Repair

470XA

Could a Career Diploma help you earn $25,000 to $100,000 more in your lifetime?
Compare your present salary with the money you could be making in any one of the careers listed on the card. And it's not only the money, but the fun of working in a job you like.
Could a Specialized Associate Degree be worth thousands of dollars to you?
A degree could make a giant difference in your lifetime earnings, compared to the average earnings of a high school graduate. Check the degree or career course you are most interested in.

Name _____ Age _____
Address _____ Apt. # _____
City/State _____ Zip _____
Phone ( ) _____

Here's Why ICS is America's #1 Home-Study School:

- ICS has been a *nationally-accredited* member of the National Home Study Council for more than 65 years—longer than many other schools have been around. That means we have the experience to help you be successful in your studies.
- Over 2,000 major corporations—including IBM, Ford Motors, Avon and *more than half of the "Fortune 500"* choose the ICS method to train their own employees because only ICS uses the "Quick-Learn" method of teaching to get you "up to speed" fast with new career skills. You learn from experts—what to do, how to do it—and nothing is left to chance.
- You pay only for your education—there are *no finance charges* on our easy, flexible payment plans. And everything you need to complete your training is included—there are no "hidden" charges.

"I urge you to mail this post-paid card today to get Free Facts!" Sally

- Our tuition is *affordable.* After all, you're training to make more money—you shouldn't be hassled by high tuition bills. Yet the equipment you receive as part of your training is top-of-the-line. From IBM-compatible computers to Pentax® cameras and Sears Craftsman® tools, you get only the best from ICS.
- Our training is complete, comprehensive and convenient. We offer *full instructional support* and our *personalized service* is second to none. That's why more than 10,000,000 people have enrolled in ICS training—and why, every day, more adults continue to choose ICS than any other home-study school in the world.

CALL US RIGHT NOW OR MAIL THIS POST-PAID CARD TODAY!

NO POSTAGE NECESSARY IF MAILED IN THE UNITED STATES

BUSINESS REPLY MAIL

FIRST-CLASS MAIL PERMIT NO. 1271 SCRANTON, PA

POSTAGE WILL BE PAID BY ADDRESSEE

INTERNATIONAL CORRESPONDENCE SCHOOLS
925 OAK STREET
SCRANTON PA **18540-9886**

31 **MEDIATELEVISION** 43581
NIK **MARY TYLER MOORE (CC)** 445806
9:35 SHO **MOVIE (CC)**—Crime Drama *1:30* ★
"Excessive Force." 2876264
10PM 2 3 **PICKET FENCES (CC)** *1:00* 4852/4806
Brock (Tom Skerritt) and his deputies search a farm when Carter (Kelly Connell) suspects that strange genetic experiments involving cows may be taking place there. Meanwhile, Kimberly expresses doubts about the existence of God. Rachel Harris: Leigh Taylor-Young. Agent Morell: Sam Anderson.
4 30 **HOMICIDE: LIFE ON THE STREET (CC)**—Crime Drama *1:00* 2448/22993
Bolander and Munch probe the murder of a Santa Claus; Russert accompanies Lewis to find out who killed a prospective witness in a drug case; and Bayliss engages Giardello in a game of hearts—for $5 a hand. Bolander: Ned Beatty. Munch: Richard Belzer.

Guest Cast

Lorraine Freeman .....Nancy Marchand
Fidel MacGaffin .....Ryan Todd
Ed Danvers .....Zeljko Ivanek
5 9 11 **NEWS** *1:00*
7 8 **20/20 (CC)** *1:00* 61103/61185
13 **SPIRIT OF A PEOPLE: A NEW PORTRAIT OF RUSSIA**—Documentary *1:00* 88993
A 1994 study that examines Russia's recent social, political and economic upheaval as seen through the eyes of its citizens, including a young filmmaker and a 20-year-old student.
20 55 61 **NEWS**
21 **MY HUSBAND AND I**—Comedy 41697
25 **INSIDE MONEY**—Finance 83697
31 **RADIOTALK TV** 14581
A&E **ANCIENT MYSTERIES** *1:00* 722852
"Mysteries of the Bible" concludes with segments on the Dead Sea Scrolls; and Christology, focusing on the death and burial of Jesus.
CNB **TOM SNYDER** *1:00* 59055
Scheduled: Teri Garr; Ann Rule.
CNN **NEWS**—Soles/Battista *1:00*
DSC **SUPER PREDATORS** *1:00* 737784
A graphic display of the ferocity of the lion, cheetah, hyena, leopard and wild dog.
FAM **700 CLUB**—Religion *1:00* 173697
FX **IN LIVING COLOR**—Comedy 6248871
HBO **DENNIS MILLER (CC)** 176264
Scheduled: Martina Navratilova. (Live)
MAX **MOVIE (CC)**—Crime Drama *1:25* ★★
"Passenger 57." 6958429
MTV **THE STATE**—Comedy 809500
NIK **TAXI (CC)**—Comedy 718264
NSP **TRANS WORLD SPORT** *1:00* 3454535
VH1 **NUMBER ONES**—Music Videos 688245
10:05 TBS **MOVIE**—Drama *2:00* ★★★ 3207603
"A Christmas Without Snow." (1980) Michael Learned is a divorcée involved with new friends in this TV-movie set in San Francisco. John Houseman, Ramon Bieri, James Cromwell.
10:10 50 **MYSTERY! (CC)** *1:00* 5917158
10:30 20 **HIGHWAY PATROL** 21005
A canine unit responds when a stolen vehicle is pulled over in Miami; two unlicensed motorcyclists are stopped in Texas.
21 **THAT'S MY BOY**—Comedy 23245
25 **POLTEL POLISH NEWS**—In Polish 65245
31 **NEWS CITY** 18559
49 **SILENT NIGHT WITH JOSE CARRERAS**—Music *:35* 5227516
55 **STAR TREK: THE NEXT GENERATION (CC)**—Science Fiction *1:00* 70993
Picard is reunited with his first love (Michelle Phillips) when the Enterprise rescues her husband, a scientist who breaks into another dimension while conducting time experiments.
61 **MURPHY BROWN (CC)**—Comedy 699351
The Humboldt Award nominees are announced and Murphy, Frank and Peter are among them. Kuff: Ivette Soler. Bartender: Fred Stoller.
FX **IN LIVING COLOR**—Comedy 6337719
HBO **MOVIE**—Thriller *1:35* ★★ 7935158
"The Ambulance." Eric Roberts, Janine Turner.
MSG **CAT CHAT**—Emile Francis 21023
MTV **BEAVIS AND BUTT-HEAD** 998448
NIK **TAXI (CC)**—Comedy 621784
SC **MOTOR SPORTS HOUR** *1:00* 880061
TNN **CLUB DANCE** *1:00* 451448
TNT **NBA BASKETBALL (CC)** *2:30* 532413
Orlando at Golden State. (Live)
[Time approximate.]
VH1 **THE GOODS: BEST OF '94** *1:00* 340413
10:40 TMC **MOVIE (CC)**—Comedy-Drama *1:40* ★★
"Money for Nothing." 71497719
11PM 2 3 4 7 8 30 **NEWS** *:35*
5 **COPS (CC)** 70448
The coordinating and execution of commando-style arrests of fugitives on the East Coast, including a murder suspect in New York City.
9 **JENNY JONES**—Discussion *1:00* 18245
Scheduled: Makeovers for mothers.
11 **CHEERS (CC)**—Comedy 27326
Carla calls Madame Lazora (Georgia Brown) after seeing Eddie's ghost; Rebecca goes on TV to complain about a defective depilatory.
13 **CHARLIE ROSE**—Discussion *1:00* 18332
20 **TOP COPS** 63790
A Mount Vernon, N.Y., detective recalls working with an informant to nab a drug dealer.
21 **ARE YOU BEING SERVED?** 25500
25 **DANCE TRAXX USA** *1:00* 18974
31 **CHINESE PROGRAMMING** *2:00* 367993
41 **NOTICIAS** *:35*
47 **TELENOTICIAS**—Raul Peimbert 61790
61 **COACH (CC)**—Comedy 986036
Hayden feigns humility when he thinks he's won a prestigious award, but he has difficulty keeping up the act when someone else wins.
A&E **LAW & ORDER**—Drama *1:00* 974413
AMC **MOVIE**—Drama *1:45* ★★★ 7194500
"Love Story." Ali MacGraw, Ryan O'Neal.

(BET) ROC (CC)—Comedy 340968
(CNN) SPORTS—Charles/Hickman 734177
(DIS) ALIENS, DRAGONS, MONSTERS & ME —Documentary :50 2657784
Special-effects expert Ray Harryhausen discusses his career in a program that examines his early experiments in film and features interviews with author-screenwriter Ray Bradbury and producer Charles Schneer.
(DSC) WILD WEST—Documentary 1:00 913595
A look at heroes and villains, such as "Buffalo Bill" Cody, Calamity Jane, Jesse James and Billy the Kid; frontier towns, including Dodge City, Abilene and Deadwood.
(ENC) MOVIE—Comedy-Drama 2:05 ★★★
"Nothing in Common." 80628158
(ESN) SPORTSCENTER 1:00 418887
(FAM) FATHER DOWLING MYSTERIES (CC) 1:00 234887
(FX) SOUND FX—Music Videos 1:00 1418516
(LIF) DESIGNING WOMEN (CC) 447784
(MSG) SPORTSDESK 6580239
(MTV) BEAVIS AND BUTT-HEAD 432852
(NIK) BOB NEWHART—Comedy 190719
(NSP) NEWSPORT JOURNAL 2264581
(USA) MOVIE—Comedy 2:00 ★ 301264
"Class of Nuke 'Em High Part II: Subhumanoid Meltdown." (1991) A mad scientist (Lisa Gaye) creates a mutant race of humans. Brick Bronsky. Victoria: Leesa Rowland.

11:05 (SHO) MOVIE—Drama 1:35 87401887
"The Cool Surface." Robert Patrick.

11:15 (49) DAVID FROST (CC) 1:00 6141622
(50) NEW JERSEY NEWS 38712993
(MSG) PRIME CUTS—Magazine 40312332

11:30 (5) M*A*S*H (CC) 55264
Charles (David Ogden Stiers) takes advantage of an Army scrip exchange. Alan Alda, Mike Farrell. Potter: Harry Morgan.
(11) COACH (CC)—Comedy 93448
Hayden voices his displeasure over Kelly's boyfriend (Kris Kamm), a sensitive mime.
(20) LOVE CONNECTION 57264
(21) ITN WORLD NEWS 40061
(47) SERA ANUNCIADO 1:00
(55) SEGWAY—Music Videos 1:00 94968
(61) STAR TREK: THE NEXT GENERATION (CC)—Science Fiction 1:00 455784
Worf (Michael Dorn) finds he is the only one who notices reality changing—and his sanity ebbing—after he returns from a Klingon competition. Wesley: Wil Wheaton.
(BET) NEWS
(CNN) MONEYLINE 882968
(LIF) DESIGNING WOMEN (CC) 424968
(MAX) EMMANUELLE—Drama 1:00 193332
A woman takes amorous aim at her boss.
(MSG) NBA BASKETBALL 2:00 16500
New York at Phoenix, taped today.
(MTV) MTV SPORTS 515264
(NIK) DICK VAN DYKE—Comedy (BW) 333622
(NSP) (SC) HORSE RACING FROM AQUEDUCT 6610974/418448
(TNN) COUNTRY NEWS—Magazine 141784
Andy Williams is featured.

11:35 (2) (3) DAVID LETTERMAN (CC) 1:00 6280790/6284516
Scheduled: Demi Moore ("Disclosure"), music group Stone Temple Pilots.
(4) (30) JAY LENO (CC) 1:00 6282158/9303603
(7) (8) NIGHTLINE (CC) 8040968/8031210
(41) NOTICIERO UNIVISION 7124697

11:40 (50) KEEPING UP APPEARANCES 4345177

EARLY SATURDAY

Mid. (5) RESCUE 911 (CC) 83185
(9) THE NEWZ—Comedy 10253
(11) MURPHY BROWN (CC)—Comedy 45949
(13) SNEAK PREVIEWS 54611
(20) HOME SHOPPING CLUB 7:00
(21) MOVIE—Drama (BW) 1:30 ★★★ 164123
"Of Human Bondage." (1934) Leslie Howard.
(A&E) BIOGRAPHY 1:00 413982
(BET) JAZZ CENTRAL 2:00 776659
(CNN) NEWS—Brian Christie
(DIS) MOVIE—Mystery 1:45 3321807
"Ironside." Raymond Burr, Don Galloway.
(DSC) WINGS—Documentary 1:00 428814
(ESN) TO BE ANNOUNCED
(FAM) BLACK STALLION (CC)—Drama 231340
(FX) BATMAN—Adventure 6927630
(HBO) RUSSELL SIMMONS' DEF COMEDY JAM (CC) 268369
[Contains adult-oriented humor.]
(LIF) GIRLS' NIGHT OUT 1:00 970833
(MTV) YO! MTV RAPS 2:00 961185
(NIK) GET SMART—Comedy 295956
(NSP) ENGLISH LEAGUE SOCCER—Highlights 1:00 1564017
(SC) NBA BASKETBALL 2:30 381982
New Jersey at Minnesota, taped Friday.
(TNN) CHRISTMAS IN DIXIE 1:00 585369

12:05 (7) MOVIE—Drama 1:55 ★★★ 62028814
"Promised a Miracle." (Made for TV; 1988) Fact-based case of a couple (Judge Reinhold, Rosanna Arquette) charged with the death of their diabetic son (Vonni Ribisi), from whom they withheld insulin in the belief that God would cure him. Michael: Tom Bower.
(8) NORTHERN EXPOSURE (CC) —Comedy-Drama 1:00 1859291
(41) PELICULA—Drama 2:00 7277185
"Domingo Corrales." Un hombre les declara la guerra a los narcotraficantes que asesinaron a su padre. Antonio Aguilar Jr., Antonio Aguilar, Cecilia Camacho, Jorge Russek.
(TBS) MOVIE—Comedy-Drama 2:00 ★★★ 7372369
"A Christmas Story." (1983) All a 9-year-old (Peter Billingsley) wants for Christmas is a Red Ryder BB gun, but his parents (Darren

McGavin, Melinda Dillon) are dead set against it in Jean Shepherd's charming slice of 1940s Americana, directed by Bob Clark ("Porky's"). Randy: Ian Petrella. Flick: Scott Schwartz.

12:20 (TMC) **MOVIE—Thriller** *1:40* 51117123
"Shadowhunter." Scott Glenn, Benjamin Bratt.

12:30 **5** **DENNIS PRAGER—Discussion** 49253

9 **JON STEWART** *1:00* 54456
Scheduled: Megadeth. (Repeat)

11 **HONEYMOONERS—Comedy** (BW) 16949

13 **IN THE MIX (CC)—Teenagers** 58949

47 **PROGRAMACION COMERCIAL** *1:30*

55 **MOVIE—Drama** *2:00* 66291
"The Palermo Connection." (Italian-French; 1990) A New York City mayoral candidate (James Belushi) is pressured by the mob. Mimi Rogers. Man of Power: Joss Ackland.

(61) **THE NEWZ—Comedy** 969974

(CNN) **SHOWBIZ TODAY—Magazine** 997494

(ESN) **OFF-ROAD RACING** *1:00* 401388
Coverage of the SCORE Baja (Mexico) 1000, taped Nov. 11.

(FAM) **BIG BROTHER JAKE (CC)** 535678

(FX) **BACK CHAT—Discussion** 1393833

(HBO) **TALES FROM THE CRYPT (CC)** 555307
[HBO is advising viewer discretion.]

(MAX) **MOVIE—Drama** *1:35* 6600901
"The Pamela Principle." Veronica Cash.

(NIK) **DRAGNET—Crime Drama** 353036

12:35 **2** **KIDS IN THE HALL** *1:00* 4405036

(3) **GORDON ELLIOTT** *1:00* 4492562

4 (30) **CONAN O'BRIEN (CC)** *1:00* 4490104/5476475
Scheduled: Comedian Robert Schimmel.

(SHO) **MOVIE—Drama** *1:45* 88125123
"Last Light." Forest Whitaker.

1 AM **5** **RUSH LIMBAUGH** 82611

11 **NEWS** *1:00*

13 **MacNEIL, LEHRER (CC)** *1:00* 10036

31 **SOKO GA SHIRITAI** *1:00* 643475

(61) **LAST CALL (CC)** 212036

(A&E) **INVESTIGATIVE REPORTS** *1:00* 860384

(AMC) **MOVIE—Comedy** *1:45* ★★ 3995678
"Dear Brigitte." Billy Mumy, James Stewart. [Shown in letter-box format.]

(CNN) **CALLING ALL SPORTS** 250663

(DSC) **SUPER PREDATORS** *1:00* 165956

(ENC) **MOVIE—Drama** *2:30* ★★★★ 9004291
"The Killing Fields." Sam Waterston.

(FAM) **INFOMERCIALS** *1:00*

(FX) **INFOMERCIALS** *5:00*

(HBO) **MOVIE (CC)—Drama** *1:35* ★★ 3999494
"Boiling Point." Wesley Snipes.

(LIF) **UNSOLVED MYSTERIES** 878036

(NIK) **ALFRED HITCHCOCK** (BW) 416185

(NSP) **SPORTS WAVES** *1:00* 8127340

(TNN) **MUSIC CITY TONIGHT** *1:30* 265949

(TNT) **INSIDE THE NBA** 227833

(USA) **MOVIE—Science Fiction** *2:00* ★ 785727
"Class of Nuke 'Em High." (1986) Students become walking biology experiments when their school is contaminated by a radiation leak. Chrissy: Janelle Brady. Warren: Gilbert Brenton. Spike: Robert Prichard.

1:05 (8) **JUDGE FOR YOURSELF** *1:00* 5034185

1:30 **5** **INFOMERCIAL**

9 **NEWS**

21 **MOVIE—Biography** (BW) *1:30* ★★★ 761291
"Spitfire." (1942) Leslie Howard, David Niven.

(61) **JON STEWART** *1:00* 116369
Scheduled: Megadeth. (Repeat)

(CNN) **SPORTS** 789543

(ESN) **BODYBUILDING** *1:00* 718036
The NPC Men's Junior Nationals, taped July 8 in Charleston, S.C.

(LIF) **INFOMERCIALS** *3:30*

(MSG) **SPORTSDESK** 4089659

(NIK) **SUPERMAN—Adventure** 152475

(TNT) **MOVIE—Speculation** *2:00* ★ 502036
"Mysteries from Beyond Earth." (1976) Lawrence Dobkin is host for this exploration of UFOs and psychic phenomena. Included is an interview with Charles Hickson.

1:35 **2** **LAST CALL (CC)** 4145814

(3) **COPS (CC)** 4132340

4 **FRIDAY NIGHT** *1:00* 9720369

(30) **CURRENT AFFAIR (CC)** 1214543

1:40 (DIS) **MOVIE—Science Fiction** *1:45* ★★★
"Mysterious Island." 54089123

2 AM **5** **THE ENTERTAINERS** *1:00* 454678

7 **IN CONCERT** 91833
Part 1 of a two-part Christmas program features videos by Boyz II Men, Bruce Cockburn, Sammy Kershaw and Trisha Yearwood. Songs include "All I Want for Christmas Is You."

9 **INFOMERCIALS** *1:00*

11 **NORTHERN EXPOSURE (CC)—Comedy-Drama** *1:00* 249833

47 **SERA ANUNCIADO** *1:00*

(A&E) **ANCIENT MYSTERIES** *1:00* 605982

(BET) **VIDEO SOUL—Music** *2:00* 327009

(CNN) **LARRY KING LIVE** *1:00* 276494

(DSC) **NEXT STEP—Science** 760543

(FAM) **700 CLUB—Religion** *1:00* 814678

(MTV) **BEAVIS AND BUTT-HEAD** 962949

(NIK) **LUCY SHOW—Comedy** 768185

(NSP) **PRESS BOX** 3720340
[Repeats every 30 minutes until 12 noon.]

(TMC) **MOVIE (CC)—Science Fiction** *1:35*
"TC 2000." 4940307

2:05 **2** (8) **INFOMERCIAL**

(3) **SPACE PRECINCT** *1:00* 1640543

(30) **JONES & JURY** 6988456

41 **ESPERANZA A LOS NINOS** 5041901

(MAX) **MOVIE (CC)—Mystery** *1:45* 49980475
"Sunset Grill." Peter Weller, Lori Singer.

(TBS) **MOVIE—Comedy** *2:00* ★ 9237496
"Hot Dog . . . The Movie." (1984) Sophomoric tale of rivalry among overgrown adolescents at a skiing competition in Squaw Valley, Cal. David Naughton, Patrick Houser. Sunny: Tracy N. Smith. Rudi: John Patrick Reger.

2:20 (SHO) **MOVIE (CC)**—Crime Drama *1:30* ★
"V.I. Warshawski." 5110494
2:30 (7) **NEWS**
(55) **INFOMERCIAL**
(61) **GIANTS TODAY**—Football 543543
(DSC) **BEYOND 2000**—Magazine 789678
(ESN) **SPORTSCENTER** 129272
(MTV) **BEAVIS AND BUTT-HEAD** 941456
(NIK) **F TROOP**—Comedy 770920
(SC) **HOT STOVE REPORT** 918833
(TNN) **COUNTRY NEWS**—Magazine 556982
2:35 (2) **LIFESTYLES WITH LEACH AND BELAFONTE** *1:00* 9034253
(4) **SUPER DAVE**—Comedy 1265104
(8) **GIFT OF LOVE** 6163678
(30) **FRIDAY NIGHT** *1:00* 4196814
(41) **PROGRAMACION COMERCIAL** *:55*
(HBO) **INSIDE THE NFL (CC)** *1:00* 3714659
3 AM (5) **INFOMERCIAL**
(7) **MOVIE**—Drama *2:00* ★★ 173291
"Love for Rent." (1979) TV-movie with Lisa Eilbacher as an innocent Midwesterner who discovers that her mother has become a Hollywood call girl. Annette O'Toole.
(9) **HOME SHOPPING SPREE** *2:00* 964630
(11) **FAME**—Drama *1:00* 609291
(21) **MOVIE**—Adventure (BW) *1:40* ★★★★ 5709974
"The Scarlet Pimpernel." (1935) Leslie Howard, Merle Oberon.
(47) **PROGRAMACION COMERCIAL**
(55) **MOVIE**—Mystery *2:00* ★★ 962272
"Christina." (Canadian; 1974) Barbara Parkins pays a stranger (Peter Haskell) $25,000 to marry her—and then disappears. James McEachin. Girl: Marlyn Mason.
(61) **MOVIE**—Drama *2:00* ★★★ 247676
"The Karate Kid Part II." (1986) Noriyuki "Pat" Morita and Ralph Macchio return as the philosophic sensei and his student, clashing with high-kicking rivals in Okinawa.
(A&E) **LAW & ORDER**—Drama *1:00* 337185
(AMC) **MOVIE**—Crime Drama (BW) *1:45* ★★★
"Kiss of Death." 4837475
(CNN) **CROSSFIRE**—Buchanan/Kinsley 664497
(ESN) **NFL MATCH-UP** 861611
(FAM) **INFOMERCIALS** *2:00*
(MTV) **ALTERNATIVE NATION** *1:00* 522291
(NIK) **TAXI (CC)**—Comedy 436949
(USA) **MOVIE**—Comedy *2:00* ★ 988727
"Weekend Warriors." (1986) Low-budget "Stripes" rip-off about Hollywood studio workers who join the National Guard to avoid the 1961 draft. Tucker: Chris Lemmon.
3:05 (3) **NEWS**
(4) **NEWS** *:35*
3:25 (DIS) **MOVIE**—Science Fiction *1:45* ★★★
"First Men in the Moon." 80937098
3:30 (5) **CURRENT AFFAIR (CC)** 76524
(41) **AGUJETAS DE COLOR DE ROSA** 70982
(CNN) **NEWS**—Brian Christie
(ENC) **MOVIE**—Comedy *1:35* ★★ 1045388
"The Honeymoon Machine." Steve McQueen.
(ESN) **TO BE ANNOUNCED** *3:00*
[If the NHL labor dispute is resolved, a hockey game will air at this time.]
(NIK) **MARY TYLER MOORE (CC)** 761272
(TNT) **MOVIE**—Speculation *2:00* ★★ 962494
"Encounter with the Unknown." (1975) Rod Serling narrates this documented examination of three supernatural discoveries.
3:35 (2) **MOVIE**—Drama *2:05* ★★★ 74320794
"Consenting Adult." (Made for TV; 1985) Parents (Martin Sheen, Marlo Thomas) wrestle with anger and feelings of guilt over their son's disclosure that he is homosexual.
(3) **MOMENT OF MEDITATION** 99842340
(30) **HARD COPY (CC)** 7636727
(HBO) **MOVIE**—Drama *1:30* 1573475
"The Other Woman." Lee Anne Beaman.
(TMC) **MOVIE (CC)**—Thriller *1:35* ★ 70544630
"Leprechaun." Warwick Davis.
3:40 (4) **VISIONES** 4753271
3:45 (CNN) **FUTURE WATCH**—Report 33377814
3:50 (MAX) **MOVIE (CC)**—Thriller *2:10* ★★★
"Bram Stoker's Dracula." 58456272
(SHO) **MOVIE (CC)**—Thriller *1:45* ★★ 61312727
"Candyman." Virginia Madsen, Tony Todd.
4 AM (5) **GORDON ELLIOTT** *1:00* 797920
Scheduled topic: disapproving of a husband's consuming interest in sports.
(11) **INFOMERCIAL**
(13) **GLOBAL LINKS**—Documentary *1:00* 131475
(41) **PELICULA**—Drama *2:00* 97659
"Allá en la Plaza Garibaldi." La historia de un huérfano callejero y su búsqueda de la única parienta que tiene. Pedrito Fernández.
(A&E) **MOVIE**—Drama *2:00* 775475
"Little Gloria . . . Happy at Last." Conclusion. See Thursday at this time.
(BET) **INFOMERCIALS** *2:30*
(CNN) **NEWS**—Brian Christie
(MTV) **DREAMTIME** *2:00* 942185
(NIK) **BOB NEWHART**—Comedy 782765
4:05 (30) **NIGHTSIDE**—News *:55* 64201456
(TBS) **MOVIE**—Comedy-Drama *1:55* ★★ 77727291
"Just the Way You Are." (1984) Having no need for weak-kneed suitors, a handicapped musician (Kristy McNichol) flees to a French lodge and pretends she's recovering from a skiing accident. Michael Ontkean.
4:10 (4) **NIGHTSIDE**—News *:50* 82113098
4:30 (11) **HOGAN FAMILY (CC)**—Comedy 32630
(CNN) **SHOWBIZ TODAY**—Magazine 214956
(NIK) **DRAGNET**—Crime Drama 437678
4:40 (21) **MOVIE**—Drama (BW) *1:20* ★★ 41463098
"The Scarlet Letter." (1934) Colleen Moore.

Channels and networks reserve the right to make last-minute changes.

MOVIE GUIDE®

PREMIERES THIS WEEK. The movies listed here are appearing for the first time on the premium services indicated. **AMC:** Caught in the Draft; Down Mexico Way; Meet Danny Wilson; Spawn of the North; Wild Harvest. **DIS:** First Men in the Moon; Howards End; Mysterious Island; Who's Minding the Mint? **ENC:** Blume in Love; Chitty Chitty Bang Bang; Nothing in Common. **HBO:** Bopha!; Ground Zero; The Plague; Witch Hunt . **MAX:** The Age of Innocence; Bhaji on the Beach; Dead Women in Lingerie; Searching for Bobby Fischer; Sing, Baby, Sing. **SHO:** Blood of the Innocent; For Love or Money; Some Came Running. **TMC:** Money for Nothing; RoboCop 3.

Abraxas: Guardian of the Universe (Canadian; 1991) PG-13: Violence. An outer-space cop (Jesse Ventura) comes to Earth to capture his renegade ex-partner. (1:30 ★) —Sat. 1:30 PM (MAX) *Next week: Tues. 9 AM* (MAX)

The Abyss (1989) PG-13: Strong language, partial nudity. Oscar-winning special effects highlight this underwater tale about rescue divers plagued by a mysterious alien force. Bud: Ed Harris. (2:20 ★★★) —Mon./Early Tues. 4:35 AM, Wed./Early Thurs. 3:35 AM (HBO) *Next week: Thurs./Early Fri. 1:45 AM* (HBO)

The Age of Innocence (1993) PG: Adult themes. Martin Scorsese's lavish adaptation of Edith Wharton's 1921 novel about the ill-fated love between a prominent lawyer (Daniel Day-Lewis) and his fiancée's cousin (Michelle Pfeiffer) in 19th-century New York. May: Winona Ryder. (2:20 ★★★) —Thurs. 8 PM (MAX) *Next week: Mon. 9:30 PM, Thurs. 12 noon* (MAX)

Airborne (1993) PG: Strong language, nudity. Breezy story about a displaced California teen (Shane McDermott) who deals with his bullying Cincinnati classmates by exhibiting his skating skills. Seth Green. (1:30 ★) —Mon. 1:30 PM (MAX) *Next week: Sun. 5 PM, Fri. 5 PM* (MAX)

All Night Long (1981) R: Adult themes. Gene Hackman as a businessman in midlife crisis. Barbra Streisand, Diane Ladd. (1:35 ★★★) —Mon./Early Tues. 12:30 AM (ENC) *Next week: Mon. 9 PM, Tues. 5:30 AM* (ENC)

All This, and Heaven Too (1940) NR; Bette Davis in a superb dramatization of Rachel Field's novel of a scandal in 1840s France. Charles Boyer. (2:25 ★★★★) —Thurs. 1:30 PM (TMC)

All Tied Up (1994) R: Strong language, sexual situations. A philandering journalist (Zach Galligan) is held prisoner by his jealous fiancée (Teri Hatcher) and her roommates. Lara Harris, Tracy Griffith. (1:30) —Sun. 5 AM (MAX) *Next week: Tues. 11 PM* (MAX)

The Ambulance (1990) R: Violence. Offbeat mystery about a comic-book artist (Eric Roberts) searching for a woman (Janine Turner) who disappeared en route to a hospital. (1:35 ★★) —Mon./Early Tues. 12:25 AM, Fri. 10:30 PM (HBO) *Next week: Sat./Early Sun. 12:45 AM* (SHO); *Tues./Early Wed. 2:25 AM* (HBO)

America America (1963) NR; Elia Kazan's heartfelt story of 19th-century immigration. Stavros: Stathis Giallelis. (3:00 ★★★) —Thurs. 4 PM, Thurs./Early Fri. 3 AM (AMC)

American Anthem (1986) PG-13: Strong language, violence. Flawed exercise about a once-promising gymnast (Olympic medalist Mitch Gaylord) who takes a tumble for a new girl (Janet Jones). (1:50 ★★) —Wed. 7:15 PM, Thurs. 11 AM, 4:30 PM (ENC) *Next week: Tues. 9 PM, Wed. 3:15 PM* (ENC)

And the Band Played On (Made for Cable; 1993) PG-13: Strong language. A star-studded dramatization of Randy Shilts' chronicle of the early years of the AIDS epidemic. Matthew Modine. (2:20) —Fri. 9 AM (HBO) *Next week: Tues. 5:30 PM* (HBO)

Another Man's Poison (British; 1951) NR; Bette Davis is fine as a ruthless novelist with a yen for her secretary's fiancé—and a plot for murder. Gary Merrill. (1:35 ★★) —Tues. 11:30 AM (AMC)

Another Stakeout (1993) PG-13: Violence. The Seattle police detectives (Richard Dreyfuss, Emilio Estevez) are back, this time partnered with an assistant DA (Rosie O'Donnell) to find a missing Government witness. (1:55 ★★) —Wed. 9:30 AM, 8 PM (SHO) *Next week: Sat. 9 AM, 6 PM, Fri. 1 PM, 10:30 PM* (SHO)

Another Time, Another Place (1958) NR; World War II love story starring Lana Turner. (1:45 ★★) —Wed. 2 PM (AMC)

Anthony Adverse (1936) NR; a massive production and top performances distinguish this opulent version of Hervey Allen's bestseller, set in the time of Napoleon. Fredric March. (2:25 ★★★★) —Thurs. 7:10 AM (TMC)

Anzio (Italian; 1968) PG: Violence. WWII story about a small group of soldiers trapped behind German lines. Robert Mitchum, Peter Falk, Robert Ryan. Stimler: Earl Holliman. (2:00 ★★) —Thurs. 8:30 AM (MAX)

Appointment in Honduras (1953) NR; Glenn Ford, Ann Sheridan and Zachary Scott make their way through the jungles of Central America to bring aid to a deposed president. Castro: Jack Elam. Reyes: Rodolfo Acosta. Jiminez: Ric Roman. (1:25 ★★) —Fri. 8 AM (AMC)

Armed and Deadly (1994) NR: Violence, strong language. Terrorists, led by a psychotic android (Frank Zagarino), take control of a nuclear base on Christmas Eve. Bryan Genesse. (1:40) —Tues. 10:15 PM (HBO)

Arrivederci, Baby! (British; 1966) NR; dark farce with Tony Curtis as a merry lady-killer who marries young women for their money. Francesca: Rosanna Schiaffino. Gigi: Zsa Zsa Gabor. (1:50 ★★) —Wed. 4 PM (AMC)

Arsenic and Old Lace (1944) NR; wildly funny hit about homicide and elderberry wine involving the weird Brewster clan. Cary Grant, Raymond Massey, Josephine Hull, John Alexander. (2:00 ★★★) —Mon. 12:15 PM (TMC); Fri. 3:05 PM (SHO) *Next week: Fri. 6 AM, 7 PM* (TMC)

Aspen Extreme (1993) PG-13: Strong language. It's all downhill when two Detroit assembly-line workers (Paul Gross, Peter Berg) become Colorado ski instructors. (2:00 ★) —Wed. 7:05 AM, 5:30 PM (TMC)

Barry Lyndon (British; 1975) PG: Nudity and violence. Four Oscars went to Stanley Kubrick's opulent film about an 18th-century adventurer (Ryan O'Neal). Marisa Berenson, Patrick Magee. (3:10 ★★★) —Fri. 12 noon (MAX)

Beach Babes from Beyond (1993) R: Sexual situations. An alien trio enters a California bikini contest. Sara Bellomo. (1:20) —Thurs. 8 PM (SHO) *Next week: Tues. 11:30 PM* (SHO)

Bebe's Kids (1992) PG-13: Strong language. Animated tale based on a routine by comedian Robin Harris (voice by Faizon Love), about his misadventures with a girlfriend and some children at an amusement park. (1:15 ★★) —Fri. 5 PM (MAX)

Bell, Book and Candle (1958) NR; delightfully zany adaptation of John Van Druten's play about witchcraft in contemporary Manhattan. James Stewart, Kim Novak, Jack Lemmon. (1:45 ★★★) —Sun./Early Mon. 12 mid. (DIS) *Next week: Sat. 11 PM, Fri./Early Sat. 12 mid.* (DIS)

Ben-Hur (1959) G; director William Wyler's spectacular Biblical epic re-creates the Nativity, the Crucifixion and a thundering chariot race. The film won 11 Oscars, including Best Picture, Actor (Charlton Heston) and Director. Quintus: Jack Hawkins. Messala: Stephen Boyd. Esther: Haya Harareet. (3:35 ★★★★) —Sun./Early Mon. 1:30 AM, Mon. 12:15 PM (ENC) *Next week: Wed. 3:15 PM* (SHO)

Benefit of the Doubt (1993) R: Violence, sexual situations, strong language. Predictable suspense yarn about a paroled murderer (Donald Sutherland) who wants to make amends with his daughter (Amy Irving). (1:35 ★) —Sat./Early Sun. 3:25 AM (HBO)

Benny & Joon (1993) PG: Strong language, adult themes. A romance develops between a free spirit (Johnny Depp) and a mentally ill woman. (1:40 ★★) —Sun. 8:45 AM, 7:20 PM (TMC)

The Best of Times (1986) PG-13: Strong language, nudity. Robin Williams and Kurt Russell in a comedy about a high-school football rematch—13 years later. (1:50 ★★) —Thurs. 11 PM, Fri. 8:15 AM, 3:30 PM (ENC) *Next week: Mon./Early Tues. 3:30 AM, Tues. 12 noon* (ENC)

The Beverly Hillbillies (1993) PG: Strong language. Updated rendition of the popular TVsitcom in which a backwoods clan brings culture shock to California's upper crust. Jim Varney. (1:30 ★) —Sun. 1:30 PM, Thurs. 10:30 AM (MAX) *Next week: Mon. 8 PM* (MAX)

Bhaji on the Beach (British; 1993) NR: Adult themes. Perceptive character study about British women of Indian descent on a day trip to the resort town of Blackpool. Kim Vithana, Jimmi Harkishin. Hashida: Sarita Khajuria. Oliver: Mo Sesay. (1:45 ★★★) —Wed. 8 PM (MAX) *Next week: Tues. 2:30 PM* (MAX)

Black Legion (1937) NR; a machinist (Humphrey Bogart) becomes a murderer for a racist gang. Dick Foran, Ann Sheridan. Ruth: Erin O'Brien-Moore. (1:25 ★★★) —Mon. 5:55 PM, Thurs./Early Fri. 4:40 AM (TMC)

Blaze of Noon (1947) NR; story of four brothers (William Holden, Sterling Hayden, Sonny Tufts, Johnny Sands) flying the mail in the hazardous 1920s. (1:35 ★★) —Sat. 10:35 AM (AMC)

Blind Side (Made for Cable; 1993) R: Violence, strong language, sexual situations. A yuppie couple (Rebecca De Mornay, Ron Silver) are blackmailed. (1:40) —Mon. 8 PM (HBO) *Next week: Tues./Early Wed. 4 AM* (HBO)

Block-Heads (1938) NR; familiar sight gags and comedy turns highlight this Stan Laurel-Oliver Hardy vehicle about World War I Army buddies who are reunited 20 years later. Billy Gilbert, Patricia Ellis, Minna Gombell. (1:05 ★★★) —Sun. 12 noon, Mon. 5 AM (AMC)

Blood In . . . Blood Out— Bound by Honor (1993) R: Violence, strong language, sexual situations. Story chronicling 12 years in the friendship of three East L.A. Latinos. Damian Chapa, Jesse Borrego. (3:00 ★★) —Mon. 9 PM (TMC) *Next week: Tues./Early Wed. 1:40 AM* (TMC)

Blood of the Innocent (Made for Cable; 1994) NR; obsessed with avenging his brother's murder, a Chicago cop (Thomas Ian Griffith) conducts his own investigation—which leads to a bizarre smuggling ring in Poland. (1:35) —Sat. 8 PM, Fri. 8 PM (SHO)

Bloodfist IV: Die Trying (1992) R: Violence, strong language. A repo man (Don "The Dragon" Wilson) tangles with arms smugglers. Cat Sassoon. (1:30) —Tues./Early Wed. 3:10 AM (HBO)

Bloodfist V: Human Target (1994) R: Violence, strong language. An amnesiac Government agent (Don "the Dragon" Wilson) tries to piece together his past while evading a band of lethal smugglers. Denise Duff. (1:25) —Sat. 8:30 PM (MAX) *Next week: Mon./Early Tues. 4:30 AM* (MAX)

Blown Away (1992) NR: Sexual situations, violence, strong language. A relationship between two teens (Corey Haim, Nicole Eggert) involves deception and murder. Corey Feldman. (1:30 ★) —Thurs. 10:30 PM (MAX)

Blue Tiger (1994) R: Violence, sexual situations, strong language. Driven by revenge, a woman (Virginia Madsen) searches among California's Japanese underworld for her son's killer. Toru Nakamura. (1:30) —Sat./Early Sun. 12 mid., Tues. 11:55 PM (HBO) *Next week: Mon./Early Tues. 2:30 AM* (HBO)

Blume in Love (1973) R: Adult themes. George Segal as a Beverly Hills divorce lawyer trying to win back his estranged wife (Susan Anspach). Kris Kristofferson. (2:00 ★★★) —Fri. 9 PM (ENC)

Body Chemistry II: The Voice of a Stranger (1992) R: Violence, strong language, sexual situations. A cop (Gregory Harrison) falls for a lethal radio psychologist (Lisa Pescia). (1:25) —Wed./Early Thurs. 12:35 AM (TMC)

Body Double (1984) R: Strong language, sexual situations, violence. Brian De Palma's unhitched thriller about voyeurism, pornography and a particularly grisly murder. Craig Wasson, Gregg Henry. Jim: Guy Boyd. (2:00 ★★) —Thurs./Early Fri. 12:45 AM (ENC)

Body of Evidence (1993) R: Sexual situations, strong language, violence. Madonna as a kinky murder suspect who seduces her defense attorney (Willem Dafoe). (1:40 ★) —Sun. 10:45 PM (TMC)

Boiling Point (U.S.-French; 1993) R: Strong language, violence, sexual situations. Wesley Snipes as a U.S. Treasury agent out to avenge his partner's killing. (1:35 ★★) —Fri./Early Sat. 1 AM (HBO) *Next week: Thurs./Early Fri. 4:10 AM* (HBO)

Bopha! (1993) PG-13: Violence. Morgan Freeman directed this gritty saga, with Danny Glover as a principled South African policeman who begins to question apartheid. (2:00 ★★) —Wed. 9:15 AM, 8 PM (HBO) *Next week: Mon. 1 PM* (HBO)

Bordertown (1935) NR; an ambitious Mexican lawyer (Paul Muni) finds class distinction and neurotic women obstacles to success. Bette Davis. (1:35 ★★★) —Sun. 7:15 AM (TMC) *Next week: Wed. 3:55 PM* (TMC)

Bram Stoker's Dracula (1992) R: Violence, sexual situations. Francis Ford Coppola's opulent take on the 1897 Gothic novel, with Gary Oldman as the eternally undead count. Winona Ryder. (2:10 ★★★) —Fri./Early Sat. 3:50 AM (MAX)

Breakheart Pass (1976) PG: Violence, strong language. Charles Bronson plays an undercover agent in Alistair MacLean's whodunit about murder and mayhem on a troop train in the Old Northwest. Richard Crenna. Pearce: Ben Johnson. (1:35 ★★★) —Sat. 5:35 PM (TMC) *Next week: Fri. 9:30 AM* (TMC)

The Bride (1985) PG-13: Violence, sexual situations. "Frankenstein" reconstructed: Sting plays doctor to his creation (Jennifer Beals)—a budding feminist. Clancy Brown. (2:00 ★★) —Sat. 6 AM (HBO)

A Bronx Tale (1993) R: Strong language, violence. Robert De Niro directed and stars in this story of a boy caught between his admiration for his hard-working father (De Niro) and his fascination with a smooth-talking hood. (2:05 ★★★) —Wed./Early Thurs. 4:40 AM (MAX) *Next week: Tues./Early Wed. 4:25 AM* (MAX)

The Brotherhood of Satan (1971) PG: Adult themes, violence. Diabolic forces wreak violence and murder in a New Mexican community. Doc: Strother Martin. (1:35 ★★) —Sat. 11:45 AM, Fri. 8:30 AM (MAX)

Buona Sera, Mrs. Campbell (1969) PG: Adult themes. Gina Lollobrigida dominates this sex farce about a beautiful "widow"

TV GUIDE'S MOVIE RATINGS

For our readers' guidance, TV GUIDE rates movies excellent (★★★★), good (★★★), fair (★★) or poor (★). Our evaluations are based on a number of factors, including a consensus of leading critics, quality of cast and director, awards earned and box-office performance. TV GUIDE does not evaluate movies (signified by an absence of symbols) if it might be premature (example: an unscreened TV-movie) or pointless (example: a formula B-Western), or if the criteria can't be applied because too few facts are known (example: a minor foreign film). Movies may be edited for television; our ratings are based on the original, complete film.

PARENTAL GUIDANCE

The official MPAA content rating (G, PG, PG-13, R or NC-17) is provided for every film that has received one (NR: not rated). We also offer advisories about content (adult themes, sexual situations, strong language, violence, nudity or partial nudity), but parents should be aware that films containing adult themes or sexual situations frequently involve nudity, even though our advisory may not explicitly say so.

and the men in her life. Shelley Winters, Phil Silvers. (2:00 ★★★) —Sun. 6:15 AM, 1:45 PM (ENC) *Next week: Mon. 7 AM, Fri. 7 PM* (ENC)

Cadillac Man (1990) R: Violence, strong language. Robin Williams is a car salesman trying to sweet-talk a cuckolded husband (Tim Robbins) who's taken the dealership hostage. (1:40 ★★) —Sat. 2:15 PM, 9 PM, Thurs. 3:55 PM, Thurs./Early Fri. 3 AM (TMC); Sun. 9:35 PM (SHO) *Next week: Sun. 7:20 PM* (TMC); *Mon. 8 PM* (SHO)

Candyman (1992) R: Violence, partial nudity. Clive Barker tale about a grad student (Virginia Madsen) on the trail of a century-old ghoul (Tony Todd). (1:45 ★★) —Fri./Early Sat. 3:50 AM (SHO)

The Care Bears' Nutcracker Suite (1986) NR; the lovable critters battle an evil ruler who has taken over Toyland. (1:05) —Mon. 1 PM, Fri. 4 PM (DIS) *Next week: Wed. 1 PM* (DIS)

Caroline at Midnight (1994) R: Sexual situations, violence, strong language. A journalist (Clayton Rohner) becomes involved with the wife (Mia Sara) of a cop he's investigating. (1:35) —Sat./Early Sun. 12:45 AM (TMC) *Next week: Sun. 10:50 PM* (TMC)

Caught in the Draft (1941) NR; Bob Hope stars as a loud-mouthed actor who vainly seeks to avoid the draft by marrying a colonel's daughter (Dorothy Lamour). Good fun. (1:30 ★★★) —Sat. 9 PM (AMC)

Chained Heat 2 (Canadian; 1993) R: Sexual situations, violence, strong language. Sleazy tale of an American tourist (Kimberly Kates) trapped in a Czech prison. (1:40 ★) —Thurs./Early Fri. 4:40 AM (MAX)

The Chairman (1969) PG: Adult themes. Political thriller with Gregory Peck as a top American scientist sent to the People's Republic of China on a vital mission. Filmed in London, Wales and Taiwan. (1:45 ★★) —Sat./Early Sun. 4:30 AM, Sun. 8:15 AM, 3:45 PM (ENC) *Next week: Fri./Early Sat. 1 AM* (ENC)

The China Syndrome (1979) PG: Strong language. James Bridges directed this hard-hitting suspense tale about a crisis at a nuclear power plant. Jane Fonda, Jack Lemmon, Michael Douglas. Gibson: James Hampton. (2:05 ★★★★) —Tues. 12:30 PM (SHO) *Next week: Wed. 11:30 AM* (SHO); *Thurs. 6:40 AM, 3:45 PM* (TMC)

Chitty Chitty Bang Bang (British; 1968) G; the fantastic exploits of two children, a nutty inventor and his girl in an auto that flies and floats in 1909 Britain. Dick Van Dyke, Sally Ann Howes. (2:30 ★★★) —Sun. 9 PM (ENC) *Next week: Sat. 11 PM, Sun. 2:30 PM, Wed./Early Thurs. 12:30 AM, Thurs. 11:30 AM* (ENC)

The Christmas Visitor (1987) NR; family fare set on an 1890s Australian sheep ranch about a boy who mistakes an old gold miner for Father Christmas. Elizabeth: Dee Wallace Stone. (1:45 ★★) —Tues. 1 PM, Tues./Early Wed. 2:15 AM (DIS) *Next week: Sat. 7 PM, Sat./Early Sun. 2 AM, Fri. 8:05 PM, Fri./Early Sat. 4:10 AM* (DIS)

Citizen Kane (1941) NR; Orson Welles was a lad of 25 when he co-wrote, produced, directed and starred in this masterly portrait of a newspaper tycoon and his effect on the people in his orbit. Dorothy Comingore, Joseph Cotten, Everett Sloane. (2:05 ★★★★) —Tues. 1 PM (AMC) *Next week: Thurs. 7 PM* (AMC)

Cleopatra (1934) NR; Claudette Colbert is dazzling as the Egyptian queen in Cecil B. DeMille's lavish spectacle of ancient Rome. Caesar: Warren William. (1:45 ★★★) —Tues. 3 PM, Tues./Early Wed. 3:30 AM (AMC)

Cleopatra (1963) G; Elizabeth Taylor, Richard Burton and Rex Harrison in Joseph L. Mankiewicz's $40 million epic about Egypt's legendary queen and her liaisons with Julius Caesar and Mark Antony. (4:05 ★★) —Fri. 9:30 AM (SHO)

Cole Justice (1988) NR: Violence, adult themes. Outraged by an attack on a barmaid, a teacher (Carl Bartholomew) becomes an avenging gunslinger. (1:35) —Sun./Early Mon. 2:45 AM (SHO); Fri. 5:25 PM (TMC) *Next week: Mon. 10:15 AM, 7:25 PM* (TMC); *Fri./Early Sat. 12:30 AM* (SHO)

Coma (1978) PG: Adult themes, strong language. Genevieve Bujold plays a doctor determined to prove a conspiracy behind the mysterious deaths of patients at a Boston hospital. Michael Douglas, Richard Widmark, Elizabeth Ashley, Rip Torn. (1:55 ★★★) —Tues. 4:15 PM (SHO); Tues. 6 PM (MAX)

Come and Get It (1936) NR; fine performances frame Edna Ferber's portrait of a lumber tycoon's rise in 19th-century Wisconsin. Edward Arnold, Frances Farmer, Joel McCrea. (1:45 ★★★) —Thurs. 12 noon (AMC)

The Comic Book Christmas Caper (Made for Canadian TV; 1990) NR; in post-WWII Canada, a comics fan (Jeremy Radick) attempts to solve a local mystery. (1:25) —Thurs. 7 PM (DIS) *Next week: Fri. 5 PM* (DIS)

The Cool Surface (1993) R: Sexual situations, strong language, violence. A widowed Hollywood scripter (Robert Patrick) begins a torrid affair with an ambitious actress (Teri Hatcher). Matt McCoy. (1:35) —Fri. 11:05 PM (SHO) *Next week: Tues./Early Wed. 12:50 AM* (SHO)

The Corn Is Green (1945) NR; Bette Davis as a schoolmistress in a Welsh mining town who takes an interest in a young man with potential. John Dall. Bessie: Joan Lorring. (1:55 ★★★) —Tues. 8:20 AM (TMC) *Next week: Sun. 9:15 AM* (TMC)

Crisis in the Kremlin (1992) R: Violence. A CIA agent (Robert Rusler) tries to foil a plot to as-

sassinate Soviet president Gorbachev. Theodore Bikel. (1:30) —Sun./Early Mon. 1:15 AM (SHO); Tues. 5:20 PM, Tues./Early Wed. 4:05 AM (TMC) *Next week: Mon. 1:40 PM, 9 PM (TMC); Tues./Early Wed. 2:20 AM (SHO)*

The Crush (1993) R: Strong language, violence. A 14-year-old (Alicia Silverstone) becomes fixated on a journalist. (1:30 ★) —Wed. 11:30 PM (HBO) *Next week: Sat. 10 PM (HBO)*

Dad (1989) PG: Adult themes. Sentiment about an ailing patriarch (Jack Lemmon) cared for by his son (Ted Danson). (2:00 ★★) —Mon. 3:55 PM, Mon./Early Tues. 3:05 AM (TMC)

Dark Tide (1993) R: Sexual situations, strong language, violence. A romantic triangle in the tropics develops between a snakevenom researcher (Chris Sarandon), his girlfriend (Brigitte Bako) and a lusty boat captain. (1:35) —Sat./Early Sun. 12 mid. (SHO) *Next week: Wed./Early Thurs. 1:50 AM (SHO)*

Darling Lili (1970) G; Julie Andrews and Rock Hudson in writer-director Blake Edwards' offbeat tale about a music-hall entertainer mixed up in World War I espionage. (2:00 ★★) —Wed./Early Thurs. 1 AM (AMC)

Days of Heaven (1978) PG: Adult themes. Director Terrence Malick's exquisitely filmed tale of three restless migrants on a Texas farm in 1916. Richard Gere, Brooke Adams, Sam Shepard. (1:40 ★★★★) —Thurs. 2 PM (AMC)

Dead Women in Lingerie (1991) R: Violence, strong language, nudity. Tongue-in-cheek mystery about the hunt for a killer of underwear models. John Romo. (1:30 ★) —Mon. 8 PM (MAX) *Next week: Thurs./Early Fri. 12 mid. (MAX)*

Deal of the Century (1983) PG: Strong language. William Friedkin satirizes the military-industrial complex in this tale of a small-time arms dealer (Chevy Chase) hustling weapons in Latin America. Sigourney Weaver, Gregory Hines, Vince Edwards. (1:45 ★) —Sat. 4:15 PM, Thurs. 12:15 PM (HBO); Tues. 6 AM, 3:15 PM (ENC) *Next week: Sun./Early Mon. 1:30 AM, Mon. 1 PM (ENC)*

Dear Brigitte (1965) NR; an 8-year-old (Billy Mumy) has a precocious passion for Brigitte Bardot. James Stewart. (1:45 ★★) —Fri./Early Sat. 1 AM (AMC)

Deception (1946) NR; Bette Davis as a pianist trying to keep her composer-husband (Paul Henreid) from knowing about her premarital affair. Claude Rains. (1:55 ★★★) —Thurs. 10:05 AM (SHO)

Delirious (1991) PG: Strong language. A blow to the head transports a soap-opera writer (John Candy) into the world of his characters. Louise/Janet: Mariel Hemingway. (1:40 ★) —Mon. 6:15 AM, 3:30 PM (HBO) *Next week: Sat. 4:30 PM (HBO)*

Dennis the Menace (1993) PG: Violence. Cartoonist Hank Ketcham's impish 6-year-old (Mason Gamble) versus the hapless Mr. Wilson (Walter Matthau). (1:40 ★★) —Mon. 9 AM, 5:15 PM (HBO) *Next week: Sun. 9 AM, 6 PM, Fri. 11 AM (HBO)*

Desperate Journey (1942) NR; exciting WWII escape saga about five daredevil bombers fleeing Germany. Errol Flynn. (1:50 ★★★) —Wed. 3:40 PM (TMC)

A Different Story (1978) PG: Adult themes, strong language, nudity. Boy (Perry King) meets girl (Meg Foster), the novel twist being their mutual homosexuality. Phyllis: Valerie Curtin. (1:45 ★★) —Mon. 2 PM (SHO)

Dinosaur Island (1993) R: Sexual situations. Campy sexploitation about an Army unit that crash-lands on an island populated by giant lizards and voluptuous cavewomen. Ross Hagen. (1:30) —Sat./Early Sun. 1:40 AM (SHO) *Next week: Mon./Early Tues. 3:20 AM (TMC)*

Do Not Disturb (1965) NR; Doris Day stars in this romp about the European misadventures of a wool-company executive's wife. Mike: Rod Taylor. Vanessa: Hermoine Baddeley. (1:45 ★★) —Tues./Early Wed. 12:30 AM (DIS)

Double Exposure (1993) R: Violence, sexual situations, strong language. After discovering his wife's infidelity, a businessman (Ian Buchanan) hires a detective to kill her lover. Ron Perlman. (1:30) —Mon. 11 PM (MAX) *Next week: Wed./Early Thurs. 2:05 AM (MAX)*

The Double O Kid (1993) PG-13: Violence, strong language. A teen messenger (Corey Haim) transports a package coveted by computer-virus creators. (1:35) —Sat. 5:25 AM (SHO); Sun. 4:30 PM (MAX) *Next week: Tues. 10:55 AM, 6:15 PM (SHO); Fri. 10 AM (MAX)*

Down Mexico Way (1941) NR; Gene Autry chases bad guys to Mexico. Fay McKenzie. (1:25 ★★) —Sat. 7 PM (AMC)

Dr. Strangelove or: How I Learned to Stop Worrying and Love the Bomb (British; 1964) PG: Adult themes. Stanley Kubrick's brilliant nightmare comedy about a nuclear crisis precipitated by a paranoid general. Peter Sellers, George C. Scott, Sterling Hayden. (1:35 ★★★★) —Wed. 12 noon (MAX)

Dracula Rising (1993) R: Violence, sexual situations. Reincarnated romance between an art historian (Stacey Travis) and a vampire (Christopher Atkins). (1:25) —Mon./Early Tues. 12:40 AM (SHO)

The Driver (1978) PG: Violence, strong language. Car-chase thriller about a master getaway driver (Ryan O'Neal) hounded by a law officer (Bruce Dern). (1:30 ★★) —Tues. 4:30 PM (MAX)

The Efficiency Expert (Australian; 1991) PG: Strong language. Anthony Hopkins plays a no-nonsense business consultant

who's hired to overhaul a small, hopelessly haphazard shoe factory. Ben Mendelsohn. (1:30 ★★★) —Thurs. 11:30 PM (DIS)

Eleven Days, Eleven Nights 2 (1991) R: Sexual situations. (1:25) —Tues./Early Wed. 12 mid. (SHO)

Ernest Saves Christmas (1988) PG: Strong language. Cabdriver Ernest P. Worrell (Jim Varney) helps retiring Santa (Douglas Seale) find a replacement in time for the holiday. Joe: Oliver Clark. (1:35 ★★) —Sat. 5:15 AM (TMC)

Escape from Alcatraz (1979) PG: Violence, nudity, strong language. Clint Eastwood in an outstanding prison film, based on a 1962 incident at the maximum-security institution. Warden: Patrick McGoohan. (1:55 ★★★) —Sat. 9 AM (HBO)

Excessive Force (1993) R: Violence, sexual situations, strong language. A Chicago cop (Thomas Ian Griffith) is suspected of stealing $3 million in mob money. Lance Henricksen. (1:30 ★) —Fri. 9:35 PM (SHO) *Next week: Sat. 10 PM* (MAX)

Eyewitness to Murder (1993) R: Violence. The blinding of a murder witness (Sherilyn Wolter) hinders an investigation conducted by two detectives. (1:15) —Sat./Early Sun. 12:15 AM (MAX) *Next week: Thurs. 5 AM* (MAX)

Fail Safe (1964) NR; Sidney Lumet's tense doomsday thriller about an accidental nuclear attack on Moscow. Henry Fonda. (1:55 ★★★) —Sat. 6:30 AM (MAX) *Next week: Tues. 10:30 AM* (MAX)

The Falcon Out West (1944) NR; the suave sleuth (Tom Conway) heads for the wide open spaces when a playboy is murdered with rattlesnake venom. (1:10 ★★) —Tues. 6 AM (AMC)

Falling Down (1993) R: Strong language, violence. Michael Douglas as an urbanite whose mounting frustrations trigger a violent spree. Robert Duvall. (1:55 ★★) —Sat./Early Sun. 1:30 AM (MAX)

The Far Horizons (1955) NR; the Lewis (Fred MacMurray) and Clark (Charlton Heston) expedition to explore the Louisiana Territory in 1804. Donna Reed. (1:45 ★★) —Wed. 8:30 AM (AMC)

Father Hood (1993) PG-13: Adult themes. Dead-end road movie about a small-time crook (Patrick Swayze) who's saddled with the care of his two children while en route to a caper. Halle Berry. (1:35 ★) —Mon. 9 AM, 7:20 PM (TMC) *Next week: Tues. 12:25 PM, 9 PM* (TMC)

Fatherland (Made for Cable; 1994) NR: Nudity. Speculative drama, set 20 years after the Nazis have won WWII, about an SS officer and an American reporter (Rutger Hauer, Miranda Richardson) who uncover "one final obstacle" to détente between the U.S. and Germany. Anna Von Hagen: Jean Marsh. (1:50) —Sun./Early Mon. 12 mid. (HBO) *Next week: Sat. 5:05 AM* (HBO)

Female on the Beach (1955) NR; a gambler's widow (Joan Crawford) falls for a beachboy (Jeff Chandler). Jan Sterling. (1:45 ★★) —Thurs. 8 AM, 11 PM (AMC)

Fifty/Fifty (1993) R: Violence, strong language. Mediocre buddy picture about two CIA-funded mercenaries (Peter Weller, Robert Hays) hired to overthrow an Asian dictator. (1:45 ★) —Sun. 5:35 PM (TMC)

The File on Thelma Jordon (1949) NR; suspenseful story of a predatory woman who lures a married man into a complex web of murder and deception. Barbara Stanwyck, Wendell Corey. (1:45 ★★★) —Fri. 1 PM (AMC)

Fire in the Sky (1993) PG-13: Violence. Alien-abduction story based on the claims of an Arizona logger (D.B. Sweeney). (1:50 ★★) —Tues. 6 PM (HBO) *Next week: Thurs. 7 PM* (HBO)

First Men in the Moon (British; 1964) NR; Ray Harryhausen's special effects highlight this H.G. Wells classic about an 1899 expedition into space. Edward Judd, Martha Hyer. (1:45 ★★★) —Fri. 9 PM, Fri./Early Sat. 3:25 AM (DIS)

Five Fingers (1952) NR; WWII spy thriller with James Mason as a British ambassador's valet who sells top-secret information to Germany. Danielle Darrieux, Michael Rennie. (1:55 ★★★) —Mon. 10 AM (AMC)

Flirting (Australian; 1990) R: Sexual situations, nudity. Coming-of-age tale about the prep-school romance between a loner (Noah Taylor) and a Ugandan girl (Thandie Newton). (1:40 ★★★) —Wed./Early Thurs. 3:40 AM (TMC)

For a Few Dollars More (Italian; 1966) R: Violence. Sequel to "A Fistful of Dollars" finds the Man with No Name (Clint Eastwood) teaming with a bounty hunter (Lee Van Cleef) to track an Indian outlaw. Filmed in Spain by director Sergio Leone. (2:10 ★★★) —Tues. 6:50 PM (TMC)

For Love or Money (1993) PG: Strong language, adult themes. An ambitious concierge (Michael J. Fox) is torn between building his dream hotel and winning his dream girl (Gabrielle Anwar). (1:40 ★★) —Sun. 8 PM (SHO) *Next week: Wed. 8 PM, Thurs. 4:30 PM* (SHO)

For Whom the Bell Tolls (1943) NR; the Hemingway novel about an American adventurer (Gary Cooper) in a guerrilla band during the Spanish Civil War. (2:55 ★★★★) —Sat. 4 PM, Sat./Early Sun. 2:05 AM (AMC)

The Forbidden Dance (1990) PG-13: Strong language, adult themes. A Brazilian princess (Laura Herring) enters a Lambada contest. (1:45 ★) —Sat. 3:55 PM, Wed. 9:05 AM (TMC); Sun. 7:15 PM, Mon. 8:30 AM (ENC) *Next week: Sat. 12 noon, Tues. 2:30 PM, Wed. 5:20 AM* (SHO); *Tues./Early Wed. 2:30 AM, Wed. 12 noon* (ENC); *Thurs. 7:20 PM* (TMC)

1492: Conquest of Paradise (British-French-Spanish; 1992) PG-13: Violence. Director Ridley Scott's lavish depiction of the deeds of Christopher Columbus, with Gerard Depardieu as the explorer. Armand Assante. Queen Isabel: Sigourney Weaver. Marchena: Fernando Rey. (2:25 ★★) —Wed. 3 PM (HBO) *Next week: Tues. 9 AM* (HBO)

Frankie and Johnny (1966) NR; Elvis Presley sings his way through this gaudy tale of love and jealousy among riverboat entertainers in old New Orleans. Frankie: Donna Douglas. (1:35 ★★) —Mon. 5:15 AM, 4 PM, Thurs./Early Fri. 4:45 AM, Fri. 12 noon (ENC) *Next week: Wed. 5 AM* (ENC)

The Fugitive (1993) PG-13: Violence, strong language. Harrison Ford stars in this suspense tale (based on the '60s TV series) about a wrongly convicted man on the lam. Tommy Lee Jones. (2:10 ★★★★) —Sat. 10 PM, Thurs./Early Fri. 12 mid. (MAX) *Next week: Wed. 9:30 AM* (MAX)

Funny Girl (1968) G; Barbra Streisand won an Oscar portraying legendary stage comedienne Fanny Brice. The excellent Jule Styne-Bob Merrill score includes "People," "Don't Rain on My Parade" and "I'm the Greatest Star." Nick: Omar Sharif. (2:35 ★★★★) —Mon. 9 PM (DIS) *Next week: Thurs. 10 PM* (DIS)

FX 2: The Deadly Art of Illusion (1991) PG-13: Violence, strong language. Reunites a special-effects wizard (Bryan Brown) and a cop-turned-PI (Brian Dennehy) to solve a murder. (1:50 ★★) —Sun. 1:35 PM (SHO) *Next week: Thurs. 1:55 PM, 10:45 PM* (TMC)

Gas Food Lodging (1992) R: Strong language, sexual situations. Low-key character study about a transitional period in the lives of a waitress (Brooke Adams) and her two teenage daughters (Ione Skye, Fairuza Balk). John: James Brolin. (1:45 ★★★) —Sat./Early Sun. 4:15 AM (TMC) *Next week: Mon./Early Tues. 12 mid.* (TMC)

Gentleman's Agreement (1947) NR; Oscar-winning adaptation of Laura Z. Hobson's novel about a writer (Gregory Peck) posing as a Jew to expose anti-Semitism. (2:00 ★★★★) —Wed./Early Thurs. 1 AM (DIS) *Next week: Thurs./Early Fri. 1:30 AM* (DIS)

Ghostbusters II (1989) PG: Strong language. They're back in business—with slime on their hands in New York. Bill Murray. (1:50 ★★) —Sun. 10 AM, Wed. 1:30 PM, Thurs. 5 AM (SHO); Sun. 6 PM (MAX); Tues. 6:30 AM, Tues./Early Wed. 12:35 AM (TMC) *Next week: Mon. 12 noon* (MAX); *Fri. 8:30 AM, 6 PM* (SHO)

Glengarry Glen Ross (1992) R: Strong language. David Mamet's Pulitzer play about Chicago real-estate salesmen struggling to keep their jobs. Al Pacino. (1:40 ★★★) —Tues./Early Wed. 1:25 AM (SHO)

Going Home (1971) PG: Violence, strong language. Robert Mitchum offers one of his finest performances in this story about a father-son reunion 13 years after the former had killed the boy's mother. (1:45 ★★★) —Sat. 7:15 PM, Sun. 10 AM, 5:30 PM (ENC) *Next week: Fri. 6:45 AM, 1:45 PM* (ENC)

Grace Kelly (Made for TV; 1983) NR; Cheryl Ladd portrays the Oscar-winning actress in this biographical account of her career and the fairy-tale romance with Monaco's Prince Rainier (Ian McShane). Lloyd Bridges. (1:40) —Thurs./Early Fri. 1 AM (DIS)

The Great Lie (1941) NR; bravura performances by Bette Davis and Mary Astor (Oscar winner) distinguish this triangle tale of two willful ladies after the same man. (1:40 ★★★) —Mon. 7:20 AM (TMC)

Green Card (U.S.-Australian; 1990) PG-13: Strong language. Director Peter Weir's breezy story of the marriage of convenience between a boorish Frenchman (Gerard Depardieu) and an uptight New Yorker (Andie MacDowell). Lauren: Bebe Neuwirth. (1:50 ★★) —Sun. 10:25 AM, Mon. 5:30 AM (TMC) *Next week: Wed. 7:40 AM, 5:30 PM* (TMC)

Ground Zero (1994) R: Violence, strong language, sexual situations. A courier (Don "The Dragon" Wilson) takes on terrorists who have invaded a nuclear-missile site. Steve Garvey. (1:30) —Thurs. 9 PM (HBO) *Next week: Sun./Early Mon. 12 mid., Fri. 10:30 PM* (HBO)

Groundhog Day (1993) PG: Adult themes. Bill Murray shines as an obnoxious weatherman who finds himself continually reliving the same 24-hour period. (1:45 ★★★) —Sun. 10:15 AM (MAX)

Happy Birthday, Wanda June (1971) R: Strong language, adult themes. Kurt Vonnegut Jr.'s offbeat blend of fantasy, whimsical farce and biting satire aimed at American virility, sex and marriage. Rod Steiger. (1:50 ★★) —Wed. 9 PM (ENC)

Hard to Die (1993) NR: Violence, nudity. Someone— or something —is killing women in a deserted office building. Robyn Harris, Lindsay Taylor. (1:20) —Wed./Early Thurs. 1:35 AM (SHO) *Next week: Fri./Early Sat. 4:10 AM* (SHO)

Harry and Tonto (1974) R: Strong language, sexual situations. Art Carney won a Best Actor Oscar for this bittersweet tale about the cross-country odyssey of a displaced old man and his marmalade cat. (2:00 ★★★★) —Wed./Early Thurs. 2:45 AM (ENC) *Next week: Thurs. 9 PM* (ENC)

The Harvest (1993) R: Sexual situations, violence, strong language. Stylish melodrama about a screenwriter (Miguel Ferrer) investigating a suspicious murder in a small Mexican town. (1:40 ★★) —Wed. 11:30 PM (MAX)

Hawaii (1966) NR; Julie Andrews and Max von Sydow in James A. Michener's tale about a young New England couple's efforts to Christianize the natives of primitive Hawaii. Handsomely filmed

on location. (3:15 ★★★) —Tues./Early Wed. 1:15 AM, Wed. 12 noon (ENC) *Next week: Mon. 10:30 PM, Tues. 8:45 AM, 3:45 PM* (ENC)

Heathcliff: The Movie (1986) G; tall tales with the belligerent comic-strip feline as the catalyst. (1:15 ★★) —Sun. 10 AM (DIS) *Next week: Tues. 1 PM* (DIS)

Hickey & Boggs (1972) PG: Violence. Robert Culp directed and stars with Bill Cosby in a tale of murder, mobsters. (1:55 ★★) —Wed. 1:50 PM (TMC) *Next week: Sun. 11:30 PM, Mon. 11 AM* (ENC)

Hidden Fears (1992) NR: Violence, nudity, strong language. A widow (Meg Foster) believes she's been targeted by her husband's killers. Frederic Forrest. (1:35) —Sun./Early Mon. 2:45 AM (MAX); Wed. 11:05 PM (TMC) *Next week: Mon./Early Tues. 1:45 AM* (TMC)

Hiding Out (1987) PG-13: Strong language, violence. A stockbroker (Jon Cryer) poses as a high-schooler to elude mob hit men. (1:40 ★★) —Sat. 4:45 PM (MAX) *Next week: Fri. 11:30 AM* (MAX)

High Sierra (1941) NR; Humphrey Bogart is at his best in this classic tale of an ex-con whose flight from the law is complicated by a girl (Ida Lupino). (1:40 ★★★) —Tues. 10:30 AM (SHO) *Next week: Thurs. 10:45 AM* (SHO)

High Time (1960) NR; a middle-aged millionaire (Bing Crosby, crooning "The Second Time Around") goes to college. Fabian, Nicole Maurey. (1:50 ★★) —Wed. 9:05 PM, Wed./Early Thurs. 3 AM (AMC)

Hoffa (1992) R: Violence, strong language, nudity. Jack Nicholson as the Teamsters Union boss who disappeared in 1975. Danny DeVito costars and also directed. (2:20 ★★) —Thurs./Early Fri. 2:15 AM (MAX)

Home Alone 2: Lost in New York (1992) PG: Violence. The sequel finds 10-year-old Kevin (Macaulay Culkin) again separated from his vacationing family and facing familiar foes (Joe Pesci, Daniel Stern) in the Big Apple. (2:00 ★★) —Tues. 2 PM (HBO) *Next week: Sat. 1:30 PM, Fri. 9 AM, 8 PM* (HBO)

The Honeymoon Machine (1961) NR; likable, screwball yarn of a Navy lieutenant who plans to use his ship's computer to break the bank at a Venice casino. Steve McQueen, Jim Hutton, Brigid Bazlen. Pam: Paula Prentiss. Fitch: Dean Jagger. (1:35 ★★) —Fri. 7:15 PM, Fri./Early Sat. 3:30 AM (ENC) *Next week: Wed. 11 PM* (ENC)

Hostile Witness (Made for TV; 1988) PG: Violence. Gripping courtroom drama about a Palestinian (Robert Davi) put on trial in the U.S. for the murder of Americans in Spain. Ron Leibman, Sam Waterston. (2:15) —Sun. 8 AM (MAX) *Next week: Mon. 4 PM* (MAX)

Howards End (1992) PG: Adult themes. Three Academy Awards went to this adaptation of E.M. Forster's Edwardian novel, about two British sisters (Best Actress Emma Thompson, Helena Bonham Carter) who become involved with a wealthy and domineering family. (2:25 ★★★★) —Thurs. 9 PM, Thurs./Early Fri. 3:30 AM (DIS)

Humongous (Canadian; 1982) R: Violence. A hungry monster on the prowl. Janet Julian, David Wallace, Janit Baldwin. (1:35 ★) —Sat./Early Sun. 3:25 AM (MAX)

I Am a Fugitive from a Chain Gang (1932) NR; powerful story of an innocent man's persecution after being sent to a Georgia prison on a holdup charge. Paul Muni, Glenda Farrell. (1:35 ★★★★) —Wed. 3:30 PM (SHO)

I Come in Peace (1990) R: Violence, strong language. A Houston cop (Dolph Lundgren) and his FBI sidekick (Brian Benben) go after an extraterrestrial drug dealer (Matthias Hues). Diane: Betsy Brantley. (1:30 ★★) —Sun. 9:30 PM (MAX)

I Love You to Death (1990) R: Violence, strong language, sexual situations. Tracey Ullman as the vengeful wife of a philandering pizzeria owner (Kevin Kline). (1:40 ★★) —Mon. 2:15 PM (TMC) *Next week: Sat. 4:05 PM, Sat./Early Sun. 3:40 AM* (TMC); *Sat./Early Sun. 2:50 AM* (MAX)

I Was a Male War Bride (1949) NR; Ann Sheridan and Cary Grant in a broad, racy romp about a French Army officer who resorts to female impersonation to accompany his WAC wife to the U.S. William Neff. (1:50 ★★★) —Sun. 7 PM, Sun./Early Mon. 3 AM (AMC)

In the Line of Fire (1993) R: Strong language, violence. Clint Eastwood's taut portrayal of a guilt-ridden Secret Service agent ignites this tale about the search for a cunning would-be Presidential assassin (John Malkovich). (2:10 ★★★) —Thurs. 11:20 AM, 9 PM (TMC)

In Love and War (1958) NR; Edward Anhalt's adaptation of the Anton Myrer novel about WWII's impact on three Marines. Robert Wagner, Jeffrey Hunter. (1:55 ★★) —Tues. 5 PM, Wed. 5:10 AM (AMC)

Indecent Proposal (1993) R: Nudity, sexual situations. A wealthy businessman (Robert Redford) offers a financially strapped couple (Demi Moore, Woody Harrelson) $1 million if the wife will spend a night with him. Shackleford: Seymour Cassel. Directed by Adrian Lyne. (2:00 ★★) —Sun. 8 PM, Thurs./Early Fri. 1 AM (HBO) *Next week: Mon. 8 PM* (HBO)

Inner Sanctum (1991) R: Violence, strong language, sexual situations. A wealthy invalid (Valerie Wildman) suspects her husband (Joseph Bottoms) is plotting her murder. Tanya Roberts. (1:30) —Sun. 8 PM (MAX)

Invisible: The Chronicles of Benjamin Knight (1993) NR: Sexual situations, violence. A scientist (Michael Dellafemina) seeks a cure for his transparent condi-

tion. Brian Cousins. (1:20 ★) —Mon. 9:30 PM (MAX) *Next week: Mon. 5 AM* (MAX)

The Invisible Kid (1988) PG: Nudity, strong language. That's what a high-school nobody (Jay Underwood) becomes after taking a potent potion. Mom: Karen Black. Milton: Wally Ward. (1:40 ★) —Thurs. 8:30 AM (SHO) *Next week: Mon. 1 PM, Tues. 5:25 AM* (SHO)

Ironheart (1993) R: Violence. When his partner is killed by a drug-dealing white slaver, a cop (Britton Lee) swears revenge. Bolo Yeung, Richard Norton. (1:30) —Mon./Early Tues. 2 AM (HBO)

Ironside (Made for TV; 1967) NR; the wheelchair detective (Raymond Burr) is assigned to find the sniper who disabled him. Don Galloway. (1:45) —Fri./Early Sat. 12 mid. (DIS)

It Happened One Christmas (1977) NR; TV-remake of "It's a Wonderful Life," with Marlo Thomas as a selfless woman whose financial woes drive her to despair. Cloris Leachman. (1:55) —Sat. 9:05 PM, Sat./Early Sun. 3 AM, Fri. 1 PM (DIS) *Next week: Fri. 10 PM* (DIS)

It Happens Every Spring (1949) NR; a college professor (Ray Milland) becomes a phenomenal baseball player after discovering a wood-repellent formula. (1:35 ★★★) —Sat. 2:30 PM (AMC)

It Started in Naples (1960) NR; a picturesque, light romantic tale pairing Sophia Loren and Clark Gable. Vittorio De Sica, Marietto. Filmed on location. (1:45 ★★) —Sun. 5 PM, Sun./Early Mon. 1 AM (AMC)

Jack the Bear (1993) PG-13: Violence, strong language. Following his wife's accidental death, a father (Danny DeVito) struggles to raise his two young sons (Robert J. Steinmiller Jr., Miko Hughes). Strick: Gary Sinise. (1:40 ★★) —Mon. 10:45 AM (HBO) *Next week: Sun. 4:15 PM, Wed. 11:30 AM* (HBO)

Jezebel (1938) NR; Bette Davis won an Academy Award as an antebellum Dixie vixen causing problems for the unfortunate people in her orbit. Henry Fonda. (1:45 ★★★★) —Sun. 5:15 AM (SHO) *Next week: Wed. 8 AM* (SHO)

Journey into Fear (1942) NR; Nazis menace an American (Joseph Cotten) aboard a Greek ship. Dolores Del Rio. (1:15 ★★★) —Sun. 10:35 AM (AMC)

Judgment Night (1993) R: Strong language, violence. An expressway detour leads four friends into a nightmarish bout with drug-dealing gangsters. Emilio Estevez, Cuba Gooding Jr. (1:50 ★★) —Mon. 10:15 PM (HBO)

California (1993) R: Strong language, nudity, violence. While driving to the West Coast, an upper-class couple unwittingly pick up a psychopath (Brad Pitt) and his coquettish girlfriend (Juliette Lewis). Brian: David Duchovny. (2:00 ★★) —Sun. 11:15 PM (SHO)

The Kid from Left Field (1953) NR; a former ballplayer (Dan Daily) and his son (Billy Chapin) help guide a losing baseball team to a championship. (1:25 ★★) —Sun. 1 PM (AMC)

The Killer Elite (1975) PG: Violence. Sam Peckinpah directed this action tale about private security agents hired by the CIA to prevent an Asian political leader's assassination. James Caan. (2:05 ★★) —Fri. 8:05 AM (TMC)

The Killing (1956) NR; exciting study of five men planning a race-track robbery. Sterling Hayden, Coleen Gray. (1:25 ★★★) —Mon. 8 AM (SHO); Mon. 12 noon (MAX)

The Killing Fields (1984) R: Violence, strong language. Gripping account of the friendship between New York Times correspondent Sydney Schanberg (Sam Waterston) and his interpreter (Oscar winner Haing S. Ngor) in war-torn 1970s Cambodia. John Malkovich. (2:30 ★★★★) —Mon./Early Tues. 3:35 AM (MAX); Fri./Early Sat. 1 AM (ENC) *Next week: Sun. 1 PM, Wed. 1:30 PM, Wed./Early Thurs. 12:20 AM* (TMC); *Thurs./Early Fri. 2:45 AM* (ENC)

King Kong (1933) NR; the classic original about the big gorilla that goes ape in New York. Fay Wray. (1:45 ★★★★) —Mon. 8 AM (AMC)

Kiss of Death (1947) NR; an ex-con (Victor Mature) becomes an underworld informer for the assistant DA (Brian Donlevy). (1:45 ★★★) —Fri. 9 PM, Fri./Early Sat. 3 AM (AMC)

Kitty Foyle (1940) NR; Ginger Rogers in her Oscar-winning role as a working girl with a troubled love life. Wyn: Dennis Morgan. (1:55 ★★★) —Mon. 12 noon (AMC)

Knight Moves (1993) R: Strong language, violence, nudity. After he's accused of murder, a master chess player (Christopher Lambert) becomes a pawn in a game of deceit. Diane Lane. Sedman: Tom Skerritt. (1:50 ★★) —Thurs. 11:10 PM (TMC) *Next week: Wed./Early Thurs. 2:45 AM* (TMC)

Kramer vs. Kramer (1979) PG: Partial nudity, strong language. Robert Benton's Oscar-winning account of a child-custody case. Dustin Hoffman (Best Actor), Meryl Streep (Best Supporting Actress), Justin Henry. (1:45 ★★★★) —Wed. 5:05 PM (SHO)

The Krays (British; 1990) R: Violence, strong language. Chilling biography of the brutal twins (played by Gary and Martin Kemp) who dominated London's underworld in the early '60s. (2:00 ★★★) —Tues./Early Wed. 3:20 AM (SHO)

Labyrinth (1986) PG: Strong language. Director Jim Henson created a fantasyland where David Bowie reigns as King Goblin and a teenager (Jennifer Connelly) must navigate to find her missing brother. (1:45 ★★) —Fri. 2 PM (HBO) *Next week: Tues. 12 noon* (HBO)

The Last American Hero (1973) PG: Adult themes. Jeff Bridges and Valerie Perrine won critical praise in this story about North Carolina stock-car racers and their followers. Geraldine Fitzgerald, Ned Beatty. (1:35 ★★) —Fri. 5:15 PM (HBO) *Next week: Sun. 12:30 PM* (HBO)

The Last Emperor (Italian-Hong Kong; 1987) PG-13: Sexual situations, violence. Nine Oscars went to Bernardo Bertolucci's magnificent epic about Chinese emperor Pu Yi (John Lone). (2:50 ★★★★) —Thurs. 8:15 AM, 6:15 PM (ENC)

Last Light (Made for Cable; 1993) R: Strong language, adult themes, partial nudity. A prison guard (Forest Whitaker) assigned to death row forms a tenuous link with an incorrigible inmate (Kiefer Sutherland, who also directed). (1:45) —Sun. 2 PM, 9 PM (TMC); Fri./Early Sat. 12:35 AM (SHO) *Next week: Thurs. 10:15 AM, 9 PM* (TMC)

The Last of the Mohicans (1992) R: Violence. Michael Mann directed and co-wrote this version of James Fenimore Cooper's classic about a scout (Daniel Day-Lewis) in the French and Indian War. Madeleine Stowe. Chingachgook: Russell Means. (1:55 ★★★) —Fri. 8 PM (HBO) *Next week: Tues. 11 PM* (HBO)

Leap of Faith (1992) PG-13: Strong language. Steve Martin as a fake evangelist whose tour bus breaks down in a poverty-stricken Kansas town. Debra Winger. (1:50 ★★) —Sat. 6:30 PM, Wed. 6 PM (MAX)

The Learning Tree (1969) PG: Violence, adult themes. Writer-director Gordon Parks' wistful story of boyhood and the black experience in 1920s Kansas. Kyle Johnson. Sarah: Estelle Evans. Marcus: Alex Clarke. (1:50 ★★★) —Tues. 8 AM (MAX)

Leather Jackets (1992) R: Sexual situations, violence, strong language. An eloping couple (D.B. Sweeney, Bridget Fonda) flee from a vengeful street gang. (1:30 ★) —Wed./Early Thurs. 2:55 AM (SHO)

Leprechaun (1993) R: Violence, strong language. When his gold is stolen, a lethal little Irishman (Warwick Davis) follows the culprit to America. Jennifer Aniston. (1:35 ★) —Fri./Early Sat. 3:35 AM (TMC)

Let's Get Harry (1986) R: Violence, adult themes. Robert Duvall is a mercenary out to rescue hostage Mark Harmon. (1:45 ★) —Sun./Early Mon. 1 AM (MAX)

Lilith (1964) NR; Robert Rossen's interesting account of complex relationships at a mental institution for the wealthy. Jean Seberg, Warren Beatty, Peter Fonda, Kim Hunter. (2:00 ★★★) —Sat. 11 PM, Sun. 11:45 AM (ENC)

Lost in Yonkers (1993) PG: Strong language. Neil Simon adapted his Pulitzer-winning play about a widower's two young sons who move in with their stern grandmother (Irene Worth) and a pixilated aunt (Mercedes Ruehl). (1:55 ★★) —Thurs. 6 PM (MAX) *Next week: Tues. 12:30 PM* (MAX)

Love Nest (1951) NR; assorted problems in a Manhattan apartment building. William Lundigan, June Haver. (1:30 ★★) —Sat. 7:30 AM (AMC)

Love Story (1970) PG: Adult themes. Erich Segal's best-selling tear-jerker about a rich boy-poor girl romance against a background of college life. Ali MacGraw, Ryan O'Neal. (1:45 ★★★) —Fri. 5 PM, 11 PM (AMC)

The Lover (French-British; 1992) R: Sexual situations. Marguerite Duras' memoirs about her youthful love affair with an older Chinese man. Jane March. (1:45 ★★★) —Thurs./Early Fri. 12:15 AM (SHO)

Madonna: Truth or Dare (1991) R: Strong language, partial nudity, adult themes. Behindthescenes look at the singer during her 1990 "Blond Ambition" tour, with concert clips and black-and-white offstage footage. (2:00 ★★★) —Wed./Early Thurs. 1 AM (HBO)

Magic Kid (1993) PG: Violence, strong language. A preteen martial-arts champ (Ted Jan Roberts) visits L.A. hoping to meet his action-movie idol (Don "The Dragon" Wilson). Stephen Furst, Shonda Whipple. Directed by Joseph Merhi. (1:35) —Tues. 9 AM, 6:15 PM (SHO)

The Magic Riddle (Australian; 1991) NR; mixed-up fairy tale about a Cinderella-like heroine who encounters a big bad wolf, seven dwarfs and a little wooden boy. Voices . . . Robyn Moore, Keith Scott. Directed and co-scripted by Yoram Gross. (1:35) —Sat. 10 AM (DIS)

A Majority of One (1961) NR; a Brooklyn widow's outlook is changed when she meets a Japanese industrialist (Alec Guinness) who is on a business trip. (2:35 ★★) —Sat. 11:45 AM (ENC) *Next week: Mon. 2:45 PM, Thurs. 5:15 AM, 6:15 PM* (ENC)

Malice (1993) R: Strong language, violence, sexual situations. A murder mystery figures into this story about an arrogant surgeon (Alec Baldwin) who moves in with a college dean and his wife. Bill Pullman. (1:50 ★★) —Sat. 10:30 AM, 7:10 PM (TMC) *Next week: Fri. 10:30 PM* (TMC)

The Manhattan Project (1986) PG-13: Strong language. An amiable whiz kid (Christopher Collet) constructs a thermonuclear device in writer-director Marshall Brickman's dark comedy. (2:00 ★★) —Sun. 4 PM, Sun./Early Mon. 2 AM (DIS) *Next week: Thurs. 3 PM* (HBO)

Marty (1955) NR; Oscars for Best Film, Actor (Ernest Borgnine), Screenplay (Paddy Chayefsky) and Direction (Delbert Mann) went to this tale of love coming to a 35-year-old Bronx butcher. (1:30 ★★★★) —Tues. 12:05 PM, Wed. 5:35 AM (TMC) *Next week: Sun. 9:45 AM* (SHO)

The Mechanic (1972) PG: Violence. Charles Bronson plays a hired killer who teaches the bloody techniques of his trade to an overly ambitious apprentice. (1:45 ★★) —Wed./Early Thurs. 1 AM, Thurs. 6:30 AM, 2:45 PM (ENC) *Next week: Fri./Early Sat. 2:45 AM* (ENC)

Meet Danny Wilson (1952) NR; in a close parallel to his own career, Frank Sinatra portrays a nobody who rises to be a top crooner. Shelley Winters. (1:35 ★★) —Mon. 5:30 PM, Mon./Early Tues. 4:30 AM (AMC)

Mermaids (1990) PG-13: Strong language, sexual situations. Winona Ryder as a troubled 1960s teen striving for normalcy despite her splashy, free-spirited mother (Cher). Lou: Bob Hoskins. (1:55 ★★) —Sat. 3:30 PM (SHO); Sun. 3:45 PM, Sun./Early Mon. 3:40 AM (TMC) *Next week: Tues. 9 AM, 7:10 PM* (TMC); *Thurs. 8 PM* (SHO)

Mighty Joe Young (1949) NR; Willis O'Brien ("King Kong") won a special-effects Oscar for this yarn about a giant pet gorilla, brought from Africa to star in a Hollywood nightclub. Terry Moore, Ben Johnson. (1:40 ★★) —Sat. 9 AM (AMC)

Million Dollar Mystery (1987) PG: Violence, strong language. Bankrupt humor about fortune hunters racing to find hidden millions. Preston: Tom Bosley. (1:30 ★) —Tues. 12:30 PM (HBO) *Next week: Wed. 5 PM* (HBO)

Mirror Mirror 2—Raven Dance (1994) NR: Adult themes, violence. A looking glass plays a key role in this supernatural tale about a young girl who takes on the forces of evil. Roddy McDowall, Sally Kellerman. (1:35) —Tues. 8 PM (SHO) *Next week: Wed./Early Thurs. 12:15 AM* (SHO)

Mom and Dad Save the World (1992) PG: Adult themes. An alien emperor (Jon Lovitz) intending to destroy Earth abducts a suburban housewife (Teri Garr). (1:30 ★) —Sat. 8:30 AM (MAX) *Next week: Sun. 3:30 PM* (MAX)

Money for Nothing (1993) R: Strong language, sexual situations. An average working Joe (John Cusack) discovers a sackful of money that's fallen from an armored truck. Monica: Debi Mazar. Det. Laurenzi: Michael Madsen. (1:40 ★★) —Mon. 8 PM (SHO); Fri. 1:20 PM, 10:40 PM (TMC) *Next week: Thurs. 10 PM* (SHO)

Money from Home (1953) NR; Dean Martin-Jerry Lewis spoof of horse-racing yarns, with Lewis as a jockey menaced by a big-time gambler. Marjie Millar. (1:45 ★★) —Sun. 9 PM (AMC) *Next week: Tues. 7:15 AM* (AMC)

Mr. Majestyk (1974) PG: Violence. Charles Bronson plays a Colorado melon-grower at war with labor racketeers. (1:50 ★★) —Mon. 6:45 AM, 5:30 PM (ENC) *Next week: Thurs./Early Fri. 1 AM, Fri. 10:30 AM* (ENC)

Mr. Nanny (1993) PG: Strong language. Hulk Hogan as a wrestler who's enlisted to take care of an inventor's two bratty offspring. (1:25 ★) —Sat. 12 noon (SHO)

The Muppet Christmas Carol (1992) G; Michael Caine is Scrooge to Kermit the Frog's Bob Cratchit in this version of the Dickens holiday classic. (1:30 ★★) —Wed. 1 PM, 8 PM (DIS)

My Favorite Spy (1951) NR; Bob Hope is a burlesque comic who blunders into some foreign intrigue. Hedy Lamarr. (1:40 ★★★) —Sun. 9 AM (AMC)

My Life (1993) PG-13: Adult themes. A terminally ill ad executive (Michael Keaton) records a videotape diary for his unborn son. Nicole Kidman. Paul: Bradley Whitford. (2:00 ★★) —Sat. 6 PM, Thurs. 6 AM, 2:30 PM (HBO) *Next week: Sun. 2:15 PM, Fri. 5 PM* (HBO)

Mysterious Island (British; 1961) NR; Jules Verne's tale of Union soldiers transported by balloon to an unexplored South Sea island. Harding: Michael Craig. (1:45 ★★★) —Fri. 7 PM, Fri./Early Sat. 1:40 AM (DIS)

National Lampoon's Loaded Weapon 1 (1993) PG-13: Adult themes. Off-target spoof of "Lethal Weapon" movies, with Emilio Estevez and Samuel L. Jackson as two bumbling cops. Becker: Jon Lovitz. (1:25 ★★) —Wed. 10 PM, Thurs. 4:30 PM (SHO)

National Lampoon's Vacation (1983) R: Strong language, nudity. Chevy Chase packs up his suburban family for a disastrous summer holiday. Beverly D'Angelo, Imogene Coca. Eddie: Randy Quaid. Rusty: Anthony Michael Hall. Audrey: Dana Barron. Roy: Eddie Bracken. (1:45 ★★★) —Wed./Early Thurs. 4:45 AM (ENC) *Next week: Sun./Early Mon. 3:15 AM* (ENC)

The Natural (1984) PG: Strong language. Robert Redford has a big inning in the Bernard Malamud saga of a baseball phenom with magic in his bat. Robert Duvall, Glenn Close, Kim Basinger. Pop: Wilford Brimley. (2:20 ★★★) —Sun. 2 PM, Thurs. 4:30 PM (HBO); Mon. 9:30 AM, 5:30 PM (SHO); Fri. 3:05 PM (TMC) *Next week: Sat. 5:10 AM* (TMC); *Sat. 2 PM, Sat./Early Sun. 4:40 AM* (SHO); *Wed. 9 AM* (HBO)

Needful Things (1993) R: Strong language, violence. Based on Stephen King's novel, in which the devil (Max von Sydow), disguised as an antique collector, sets up shop in a small Maine town. Ed Harris. (2:05 ★★) —Wed. 9 PM (TMC)

Nervous Ticks (1992) R: Strong language. Ninety minutes in the harried existence of an airline employee (Bill Pullman) as he attempts to take his married girlfriend (Julie Brown) to Rio for a vacation. Ron: Peter Boyle. (1:35) —Mon. 10:40 AM, Mon./Early Tues. 1:30 AM (TMC)

Next of Kin (1989) R: Violence, strong language. A Chicago detective (Patrick Swayze) and his Kentucky relatives are at odds over avenging his brother's murder. Briar: Liam Neeson. (1:50 ★★) —Tues. 10:15 AM (TMC) *Next week: Mon. 11:50 AM* (TMC)

Night Life (1989) R: Violence, strong language. Four teenage zombies harass a mortuary worker (Scott Grimes) in this tongue-in-cheek horror outing. (1:35 ★) —Tues. 11 PM (TMC)

Norwood (1970) G; Glen Campbell as an itinerant country-and-western singer who meets a lonely city girl (Kim Darby). (1:40 ★★) —Thurs. 6:45 AM (MAX)

Nothing but Trouble (1991) PG-13: Strong language. Dan Aykroyd, who wrote and directed, plays a dual role in this farce about a New York couple (Chevy Chase, Demi Moore) stopped for speeding in a New Jersey town. (1:35 ★) —Sat. 3 PM (MAX) *Next week: Wed. 6:15 PM* (MAX)

Nothing in Common (1986) PG: Sexual situations, strong language. Jackie Gleason and Tom Hanks play an estranged father and son. Directed by Garry Marshall. Eva Marie Saint. (2:05 ★★★) —Sat. 9 PM, Fri. 11 PM (ENC); Sun. 11:30 AM, Wed. 5:30 PM (HBO) *Next week: Sat. 9:15 AM, 3 PM, Wed. 7 PM, Thurs. 8 AM* (ENC); *Sun. 3:25 PM, Mon. 5 AM* (TMC); *Thurs. 11:30 AM* (HBO)

The Nutcracker Prince (Canadian; 1990) G; animated version of the E.T.A. Hoffmann holiday tale. (1:15 ★★) —Wed. 10:45 AM (MAX)

Of Mice and Men (1992) PG-13: Violence, strong language. Director Gary Sinise plays the protective George to John Malkovich's slow-witted Lenny in this remake of John Steinbeck's Depression-era tale of two migrant workers. Candy: Ray Walston. (1:50 ★★) —Sat. 1:30 PM (SHO) *Next week: Sun. 1 PM* (SHO)

On the Edge (1985) PG-13: Sexual situations, strong language. A middle-aged marathoner (Bruce Dern) hits the comeback trail. (1:30 ★★) —Mon. 4:30 PM (MAX)

One-Eyed Jacks (1961) NR: Violence. Marlon Brando (who also directed) plays an outlaw who breaks out of a Mexican prison to deal with a partner (Karl Malden) who betrayed him. (2:30 ★★★) —Tues. 10:30 PM (AMC)

The Only Game in Town (1970) PG: Adult themes. Frank D. Gilroy's adaptation of his Broadway play about the alliance of an aging Las Vegas showgirl (Elizabeth Taylor) and a cafe pianist (Warren Beatty) who is addicted to gambling. (2:00 ★★) —Sat. 6:45 AM, 2:15 PM, Tues./Early Wed. 4:30 AM (ENC) *Next week: Wed. 9 PM, Thurs. 2 PM* (ENC)

Only the Strong (1993) PG-13: violence. An ex-Green Beret (Mark Dacascos) teaches inner-city high-schoolers the Brazilian martial art of capoeira. (1:40) —Sat. 2:15 PM, Wed. 11:15 AM (HBO)

Orchestra Wives (1942) NR; upbeat tale of the romantic complications among members of a dance band touring with their mates. George Montgomery, Ann Rutherford, Glenn Miller. (1:45 ★★★) —Mon. 8:30 PM, Mon./Early Tues. 2:35 AM (AMC)

The Other Woman (1992) R: Violence, strong language, sexual situations. A sexually repressed journalist (Lee Anne Beaman) seeks carnal adventure. (1:30) —Fri./Early Sat. 3:35 AM (HBO)

Our Man Flint (1965) NR; tongue-in-cheek spy spoof, with agent Derek Flint (James Coburn) matching wits with a sinister organization. (1:50 ★★★) —Wed. 4 PM (MAX)

The Ox-Bow Incident (1943) NR; William Wellman directed this somber Western classic about the terrors of mob violence. Henry Fonda, Dana Andrews, Anthony Quinn, Mary Beth Hughes. (1:20 ★★★★) —Tues. 10 AM, 9 PM (AMC)

Pale Rider (1985) R: Violence, sexual situations. Clint Eastwood sits tall in the saddle as an enigmatic drifter defending gold prospectors against a greedy miner (Richard Dysart). (2:00 ★★) —Tues. 1:35 PM, 9 PM (TMC) *Next week: Fri. 11:05 AM, Fri./Early Sat. 2:20 AM* (TMC)

The Pamela Principle (1992) R: Sexual situations, strong language. A married man cheats with a model (Veronica Cash). J.K. Dumont, Shelby Lane, Troy Donahue, Frank Pesce. Directed by Toby Phillips. (1:35) —Fri./Early Sat. 12:30 AM (MAX)

Passenger 57 (1992) R: Strong language, violence. An airline security expert (Wesley Snipes) tries to stop a plane from being hijacked. Bruce Payne. Delvecchio: Tom Sizemore. (1:25 ★★) —Fri. 10 PM (MAX)

Pastime (1991) PG: Violence. An aging minor-league pitcher (William Russ) is sustained by memories of his 15 minutes in the Majors. Glenn Plummer. (1:35 ★★) —Thurs. 10:30 AM (HBO)

Paths of Glory (1957) NR; Stanley Kubrick's powerful indictment of war, based on an incident involving a French regiment in WWI. Kirk Douglas, Adolphe Menjou. (1:30 ★★★★) —Tues. 12 noon (MAX); Wed. 8 AM (SHO)

The Pawnbroker (1965) NR; Director Sidney Lumet's uncompromising essay on human responsibility centers on a Harlem pawnbroker, haunted by concentration-camp memories. Rod Steiger gives a powerful performance. Marilyn: Geraldine Fitzgerald. Jesus Ortiz: Jaime Sanchez. Rodriguez: Brock Peters. Mendel: Baruch Lumet. (2:00 ★★★★) —Wed. 11 PM, Thurs. 12:45 PM (ENC)

The Philadelphia Experiment 2 (1993) PG-13: Nudity. A time-traveling sailor (Brad Johnson) fights to prevent an alternate reality—in which the Nazis win WWII—from coming to pass. (1:40 ★★) —Mon./Early Tues. 12:30 AM (MAX) *Next week: Sat. 5:15 PM, Thurs. 10:15 AM* (MAX)

Pillars of the Sky (1956) NR; Native Americans oppose the U.S. Cavalry's attempts to build a road and fort on their land. Jeff Chandler, Dorothy Malone. (1:40 ★★) —Mon./Early Tues. 1 AM (AMC)

Pinocchio (Made for TV; 1976) G; musical version of Carlo Collodi's 1883 fable, with Danny Kaye as the carpenter Gepetto and Sandy Duncan as the puppet who wants so much to be human. (1:20) —Sat. 5:30 PM (DIS) *Next week: Sat. 11:30 AM* (DIS)

The Plague (French-Argentine; 1992) R: Nudity, strong language. Updated adaptation of Albert Camus' novel, in which a dedicated physician (William Hurt) battles a mass outbreak of a deadly disease. (1:45 ★★) —Tues./Early Wed. 1:25 AM (HBO)

The Player (1992) R: Strong language, sexual situations, violence. Robert Altman's critically acclaimed satire (boasting numerous celebrity cameos) about high-stakes Hollywood dealmaking. Tim Robbins. (2:05 ★★★★) —Sat./Early Sun. 3:10 AM (SHO) *Next week: Sun./Early Mon. 1:05 AM, Fri./Early Sat. 2:05 AM* (SHO)

Plaza Suite (1971) PG: Adult themes. Walter Matthau has three different roles in this adaptation of Neil Simon's play, set in New York's Plaza Hotel. Karen: Maureen Stapleton. (2:00 ★★★) —Wed. 11 PM (AMC)

Poetic Justice (1993) R: Strong language, violence, sexual situations. Writer-director John Singleton's streetwise road movie about the turbulent romance between a beautician (Janet Jackson) and a postman. (1:50 ★★) —Tues. 11:05 PM (MAX)

Poltergeist (1982) PG: Strong language, adult themes. Tobe Hooper directed Steven Spielberg's chiller about a family whose home is invaded by supernatural forces. JoBeth Williams, Craig T. Nelson. (1:55 ★★★) —Thurs. 6 PM (SHO) *Next week: Tues. 9 AM* (SHO)

Postcards from the Edge (1990) R: Strong language, sexual situations. Carrie Fisher's roman à clef about a drugged-out starlet (Meryl Streep) and her domineering actress mother (Shirley MacLaine). Jack: Dennis Quaid. (1:45 ★★★) —Sat./Early Sun. 1 AM (ENC); Tues. 3:35 PM (TMC); Wed./Early Thurs. 2:55 AM (MAX) *Next week: Fri. 5:15 PM* (TMC)

The Power of One (1992) PG-13: Violence. Tale of an orphaned English lad growing up amid racial injustice and brutality in South Africa. Stephen Dorff, Armin Mueller-Stahl. (2:10 ★★) —Wed. 1:45 PM (MAX)

Pretty Baby (1978) R: Nudity, adult themes. Director Louis Malle's provocative tale of a photographer's love for a child prostitute (Brooke Shields) in 1917 New Orleans. Keith Carradine. (1:50 ★★) —Tues./Early Wed. 3:30 AM (MAX)

Probable Cause (Made for Cable; 1994) NR: Violence, strong language, nudity. Psychological thriller about two oddly matched detectives (Kate Vernon, Michael Ironside) probing a string of cop killings. Whitmire: Craig T. Nelson. Sanchez: Kirk Baltz. (1:35) —Wed. 11:30 PM (SHO) *Next week: Mon./Early Tues. 1:50 AM* (SHO)

The Program (1993) R: Strong language, sexual situations. James Caan calls the plays in this gridiron saga, as the coach of a dysfunctional college-football team. Halle Berry. (1:55 ★★) —Tues. 10 PM (SHO)

The Proud Ones (1956) NR; Robert Ryan as a marshal opposing lawlessness in a Kansas frontier town. Virginia Mayo. (1:35 ★★) —Sat. 10 AM (MAX) *Next week: Fri. 1:15 PM* (MAX)

The Public Enemy (1931) NR; James Cagney reached stardom with this hard-hitting gangster classic depicting one vicious hoodlum's rise and fall. (1:25 ★★★★) —Tues. 5:05 AM (TMC); Fri. 5:35 AM (SHO)

Quigley Down Under (1990) PG-13: Violence, strong language. Tom Selleck as a Wyoming sharpshooter hired by a rancher (Alan Rickman) in 1860s Australia. Crazy Cora: Laura San Giacomo. Maj. Pitt: Chris Haywood. (2:00 ★★) —Fri. 6:05 AM, 7 PM (TMC)

Race with the Devil (1975) PG: Violence. Action melodrama about a satanic cult that turns a Southwestern holiday into a nightmare for two vacationing couples. Peter Fonda, Warren Oates. Alice: Loretta Swit. Kelly: Lara Parker. (1:35 ★★) —Wed. 6:30 AM (ENC) *Next week: Thurs. 10 AM* (ENC)

Rage and Honor (1992) R: Violence, strong language. A high-school teacher (Cynthia Rothrock) and an Australian cop (Richard Norton) take on an L.A. drug ring. Terri Treas. (1:35) —Mon. 11:55 PM (TMC)

The Rain People (1969) R: Violence, adult themes. Francis Ford Coppola wrote and directed this story of a runaway housewife's cross-country odyssey. Shirley Knight, James Caan, Robert Duvall. (1:45 ★★★) —Mon. 5:15 AM (MAX)

Rainbow Brite and the Star Stealer (1985) G; children's cartoon about Rainbow Brite and her flying horse Starlite. (1:25 ★★) —Mon. 3 PM (MAX) *Next week: Wed. 4:45 PM* (MAX)

Red, Hot and Blue (1949) NR; Betty Hutton mugs her way through a farce about a young actress mixed up in a gangster's murder. Victor Mature. (1:30 ★★) —Sun. 6:05 AM (AMC)

The Redhead and the Cowboy (1950) NR; a wrangler (Glenn Ford) becomes involved with a beautiful Southern spy (Rhonda Fleming) in this Civil War story. Jeffers: Edmond O'Brien. Larmartine: Alan Reed. (1:30 ★★) —Wed. 12:30 PM (AMC)

Relentless 3 (1993) R: Violence, sexual situations, strong language. An L.A. cop (Leo Rossi) tracks a serial killer (William Forsythe) who's escaped from a mental hospital. Felton Perry. (1:25) —Wed. 10 PM (MAX) *Next week: Mon./Early Tues. 3:05 AM* (MAX)

The Revenge of Frankenstein (British; 1957) NR; the mad doctor's back, using brain and limb transplants for his pet project. Stein: Peter Cushing. (1:30 ★★) —Sun. 6:30 AM (MAX)

Rhubarb (1951) NR; very funny H. Allen Smith tale of a cat that inherits a baseball team. Ray Milland, Jan Sterling. (1:40 ★★★) —Sat. 12:35 PM (AMC)

Rising Sun (1993) R: Strong language, violence, sexual situations. Adaptation of Michael Crichton's novel, with Sean Connery and Wesley Snipes as L.A. detectives investigating the murder of a young woman found dead in a Japanese corporation's headquarters. (2:10 ★★) —Sat. 9:45 PM (HBO)

A River Runs Through It (1992) PG: Strong language, nudity. Robert Redford directed this rural tale from Norman Maclean's memoir about two brothers (Craig Sheffer, Brad Pitt)— one reserved, the other a hell-raiser —angling for their stern father's affection. (2:05 ★★★) —Mon. 12:30 PM (HBO) *Next week: Fri. 12:45 PM* (HBO)

Robin Hood: Men in Tights (1993) PG-13: Strong language, sexual situations. Director Mel Brooks' spoof skewers past screen depictions of the legendary hero, this time played by Cary Elwes. (1:45 ★★) —Fri. 10:15 AM (MAX)

Robin Hood (1973) G; Disney's version of the legend, enacted by animated animals. (1:25 ★★) —Tues. 7 PM (DIS)

RoboCop 3 (1993) PG-13: Adult themes, violence. The half-man automaton (Robert John Burke) defends citizens whose homes are threatened by a multinational corporation. Nancy Allen. (1:45 ★) —Sun. 12:15 PM, Sun./Early Mon. 1:55 AM (TMC); Thurs. 12 noon (SHO) *Next week: Wed. 11:40 AM, 9 PM* (TMC)

Robot Wars (1993) PG: Strong language, violence. A clash of mechanical titans becomes inevitable when a terrorist group hijacks one of two "megarobots." Don Michael Paul, Barbara Crampton, James Staley. (1:15) —Sun. 6 AM (TMC)

Rocky V (1990) PG-13: Violence. Brain-damaged and broke, the Rock (Sylvester Stallone) shows a young boxer (Tommy Morrison) the ropes. Talia Shire. (1:45 ★★) —Mon. 6 PM (MAX)

Rookie of the Year (1993) PG: Strong language. Genial baseball fantasy about an awkward 12-year-old (Thomas Ian Nicholas) who's transformed into a star pitcher after a freak accident. Gary Busey. (1:45 ★★) —Sun. 9 AM, 6 PM (HBO)

The Rounders (1965) NR; entertaining yarn about two free-wheeling horse wranglers from New Mexico who enter their roan in a rodeo. Glenn Ford. (1:30 ★★★) —Sat. 8:45 AM, 5:45 PM (ENC) *Next week: Tues./Early Wed. 1 AM, Wed. 6:30 AM, 1:45 PM* (ENC)

Rudy (1993) PG: Strong language. Fact-based sports saga about a diminutive Illinois underdog (Sean Astin) obsessed with joining Notre Dame's football team. Ned Beatty. (1:55 ★★) —Tues. 6 AM (MAX) *Next week: Fri. 6:45 AM* (MAX)

The Russia House (1990) R: Strong language. John le Carre's novel about a British publisher (Sean Connery) pressed by a Soviet editor (Michelle Pfeiffer) to publish an explosive manuscript. Russell: Roy Scheider. (2:05 ★★★) —Thurs./Early Fri. 3:30 AM (SHO)

Samantha (1992) PG: Adult themes. After discovering she was adopted, a young woman (Martha Plimpton) searches for her biological parents. (1:45 ★★) —Thurs. 4:15 PM (MAX) *Next week: Sun. 7:30 AM* (TMC)

The Sandlot (1993) PG: Strong language. Nostalgic tale set in the summer of 1962, about a new kid (Tom Guiry) who wants to join the neighborhood baseball team. Benjamin: Mike Vitar. (1:45 ★★) —Tues. 10:45 AM (HBO) *Next week: Sun. 10:45 AM, Thurs. 9 AM, 5:15 PM* (HBO)

Santa Claus: The Movie (1985) PG: Adult themes. Saint Nick (David Huddleston) hires an elf (Dudley Moore) with sloppy craftsmanship to work at his North Pole toy factory. (1:55 ★★) —Mon./Early Tues. 4 AM, Tues. 1:15 PM (ENC); Tues. 10 AM (MAX) *Next week: Mon. 9 AM, 5:15 PM* (ENC)

Save Me (1993) R: Sexual situations, strong language, violence. A recently separated businessman (Harry Hamlin) is manipulated by a woman (Lysette Anthony) trying to escape a dangerous relationship. (1:35) —Sun./Early Mon. 12:25 AM (TMC); Thurs./Early Fri. 2 AM (SHO) *Next week: Tues./Early Wed. 12:10 AM* (TMC)

Say Yes (1986) PG-13: Strong language, partial nudity. The playboy grandson (Art Hindle) of a tycoon (Jonathan Winters) has 24 hours to get married to inherit $250 million. (1:35 ★) —Mon. 9 PM, Tues. 11:30 AM (ENC) *Next week: Sat./Early Sun. 1:30 AM, Sun. 10:45 AM, 5 PM* (ENC)

Sayonara (1957) NR; James Michener's story of interracial marriage in postwar Japan. Red Buttons and Miyoshi Umeki won Oscars as the star-crossed lovers. Marlon Brando, Miiko Taka. (2:35 ★★★) —Tues./Early Wed. 1 AM (AMC)

Searching for Bobby Fischer (1993) PG: Adult themes. Moving story about the relationship between a 7-year-old chess prodigy (Max Pomeranc) and his overbearing father (Joe Mantegna). Bonnie: Joan Allen. Pandolfini: Ben Kingsley. (1:55 ★★★) —Fri. 8 PM (MAX) *Next week: Sun. 10 AM, Tues. 6 PM, Thurs. 10 PM* (MAX)

Seconds (1966) NR; John Frankenheimer directed this Faustian shocker involving a metamorphic operation that has nightmarish aftereffects. Rock Hudson. (1:55 ★★★) —Thurs. 9 PM (AMC)

The Seduction of Angela (1993) NR: Sexual situations, strong language. Michelle Miti, Anita Ekberg. (1:30) —Sun. 11 PM (MAX) *Next week: Tues./Early Wed. 1:30 AM* (MAX)

The Seventh Coin (U.S.-Israeli; 1993) PG-13: Violence, sexual situations. Two teens (Alexandra Powers, Navin Chowdhry) become embroiled in a fanatic's search for an ancient coin. Peter O'Toole. (1:35 ★★) —Mon. 3:45 PM (SHO) *Next week: Thurs. 9 AM, 6:15 PM* (SHO)

ShadowHunter (Made for Cable; 1993) R: Strong language, violence, nudity. An L.A. cop (Scott Glenn) tracks down a murderer on Native American reservation badlands. (1:40) —Fri./Early Sat. 12:20 AM (TMC) *Next week: Tues. 8 PM* (SHO)

The Sicilian Clan (French; 1968) PG: Violence. Well-made heist melodrama about a family of professional thieves. Jean Gabin, Alain Delon. (2:05 ★★★) —Mon. 10 AM (MAX)

Side Out (1990) PG-13: Strong language, adult themes. Volleyball on the California beach. Monroe: C. Thomas Howell. (1:45 ★) —Mon. 12 noon, Tues. 5 AM (SHO) *Next week: Thurs. 12:30 PM, Fri. 5 AM* (SHO)

The Silencer (1992) R: Violence, sexual situations, strong language. A hit woman (Lynette Walden) targets the operators of a child-slavery ring. (1:25) —Sat. 11:10 PM (TMC) *Next week: Tues./Early Wed. 4:35 AM* (TMC)

Sing, Baby, Sing (1936) NR; an unemployed singer (Alice Faye) gains fame by becoming mixed up with an alcoholic actor. (1:30 ★★★) —Sun. 12 noon (MAX) *Next week: Tues. 7:30 AM* (MAX)

Sins of the Night (1993) R: Sexual situations, strong language, violence. An insurance investigator (Nick Cassavetes) searches for a missing exotic dancer (Deborah Shelton). (1:25) —Tues. 8 PM (MAX)

Sizzle Beach, U.S.A. (1986) R: Nudity, strong language. Beach-bimbo bingo in Malibu. Kevin Costner (in his first screen role), Terry Congie, Leslie Brander, Roselyn Royce. (1:30 ★) —Mon./Early Tues. 2:30 AM (SHO) *Next week: Tues./Early Wed. 3:50 AM* (SHO)

Skyjacked (1972) PG: Violence. Suspense melodrama about a 707 hijacked by an unknown maniac whose destination is Moscow. Charlton Heston, Yvette Mimieux, James Brolin. (1:45 ★★) —Thurs. 9:35 AM, 5:35 PM (TMC)

Slightly Scarlet (1956) NR; a crook (John Payne) quits the syndicate to pursue his own underworld activities. (1:45 ★★★) —Thurs. 6:15 AM (AMC)

Smokey and the Bandit II (1980) PG: Strong language. Burt Reynolds, Sally Field and Jackie Gleason in a sequel to the hit about a bootlegger pursued by the law and his girl's jilted suitor. (1:45 ★★) —Sat. 12 noon, Wed. 1 PM (HBO) *Next week: Sun. 6:20 AM, Fri. 3 PM* (HBO)

Snoopy, Come Home (1972) G; feature-length "Peanuts" story, following Charlie Brown's beagle on a cross-country trek. (1:20 ★★★) —Sat. 11:35 AM (DIS) *Next week: Mon. 1 PM* (DIS)

The Snows of Kilimanjaro (1952) NR; Gregory Peck in Hemingway's short story about a wounded hunter-writer who reflects upon his past. Susan Hayward, Ava Gardner, Hildegarde Neff, Torin Thatcher, Leo G. Carroll. (2:05 ★★★) —Fri. 11 AM, 7 PM (AMC)

Solar Crisis (Japanese; 1990) PG-13: Adult themes. An international space mission attempts to divert a dangerous solar flare. Tim Matheson, Charlton Heston. (1:55) —Sat. 12:20 PM (TMC)

Some Came Running (1959) NR; Frank Sinatra as a World War II veteran with problems adjusting to civilian life. Dean Martin. (2:20 ★★★) —Thurs. 2 PM (SHO) *Next week: Fri. 10:30 AM* (SHO)

Son-in-Law (1993) PG-13: Adult themes. A coed brings her eccentric L.A. dorm counselor (Pauly Shore) to meet her conservative farming family. (1:35 ★) —Fri. 10:05 AM, 9 PM (TMC)

Sons of the Desert (1934) NR; Stan Laurel and Oliver Hardy in their quintessential farce, as lodge members sneaking off to a convention they didn't tell their wives about. (1:10 ★★★) —Sun. 5 AM (AMC)

Soylent Green (1973) PG: Violence. Charlton Heston and Edward G. Robinson (his last role) in an ecological melodrama set in overpopulated, undernourished 21st-century Manhattan. (1:45 ★★) —Tues. 11:30 PM, Wed. 3:15 PM (ENC)

Spawn of the North (1938) NR; an Academy Award for Special Effects went to this spectacular melodrama of Alaskan fishermen, love, hate and revenge. George Raft, Henry Fonda. (1:55 ★★★) —Sat. 10:30 PM (AMC)

Spirit of the Eagle (1991) PG: Adult themes. Wilderness drama about an 1850s widower (Dan Haggerty) whose son is kidnapped. William Smith. (1:35) —Fri. 8 AM, 6 PM (SHO)

Stalag 17 (1953) NR; William Holden won an Oscar as a cynical, opportunistic WWII POW in Billy Wilder's adaptation of the seriocomic stage play. (2:05 ★★★★) —Thurs. 10 AM, 7 PM (AMC)

Star Trek III: The Search for Spock (1984) PG: Violence. The 23rd-century adventures continue as the Enterprise mounts a rescue mission. William Shatner, DeForest Kelley, James Doohan. Chekov: Walter Koenig. (1:45 ★★★) —Fri. 3:15 PM (MAX)

Star Trek IV: The Voyage Home (1986) PG: Strong language. Kirk and crew land in 1980s San Francisco to save Earth by transporting two whales to the 23rd century. Kirk: William Shatner. (2:00 ★★★) —Sat. 8:30 AM, Sat./Early Sun. 2:15 AM (TMC)

Stepfather III (1992) R: Violence, strong language, sexual situations. The serial killer (Robert Wightman) sets up housekeeping in California. Priscilla Barnes. Jennifer: Season Hubley. Andy: David Tom. Directed by Guy Magar. (1:50) —Sat./Early Sun. 1:30 AM (HBO)

Stephen King's Silver Bullet (1985) R: Violence. Another adaptation from the horror writer's collection, this one involving a disabled boy (Corey Haim), his drunken uncle (Gary Busey) and a werewolf. (1:35 ★★) —Thurs./Early Fri. 3 AM (HBO)

The Story Lady (Made for TV; 1991) NR; Jessica Tandy plays a reader of fairy tales whose stint on a Manhattan public-access channel launches her into network TV. Julie Pollard: Stephanie Zimbalist. (1:40) —Sat. 7:30 PM (DIS) *Next week: Wed. 8 PM, Wed./Early Thurs. 2:05 AM* (DIS)

Stranger in My Arms (1959) NR; glossy soap opera with June Allyson as a war widow in love with her late husband's buddy (Jeff Chandler). Mary Astor steals the show as a domineering mother-in-law. Sandra Dee. (1:35 ★★) —Thurs./Early Fri. 1 AM (AMC)

Sun Valley Serenade (1941) NR; ice, snow, romance and Sonja Henie on skates. John Payne. (1:30 ★★★) —Mon. 7 PM, 10:30 PM (AMC)

Sunset Grill (1993) R: Violence, sexual situations, strong language. A PI (Peter Weller) probes the possible link between his wife's murder and a series of killings. Lori Singer. (1:45) —Fri./Early Sat. 2:05 AM (MAX)

The Sunshine Boys (1975) PG: Strong language. Neil Simon's warm, incisive character study of two elderly ex-vaudevillians who reluctantly agree to a one-shot TV reunion. Walter Matthau. (1:55 ★★★) —Mon./Early Tues. 2 AM (ENC) *Next week: Sat. 7 PM, Sat./Early Sun. 4:45 AM, Sun. 12:30 PM, Fri. 8:30 AM, 3:30 PM* (ENC)

Surf Ninjas (1993) PG: Adult themes. Two California brothers (Ernie Reyes Jr., Nicolas Cowan) must wipe out an Asian dictator (Leslie Nielsen) to claim their inherited throne. (1:30 ★) —Sun. 8 AM, 6 PM (SHO)

Suspicion (1941) NR; Hitchcock's tale of a bride (Oscar winner Joan Fontaine) who suspects her husband (Cary Grant) plans to kill her. (1:45 ★★★★) —Mon./Early Tues. 2:30 AM (DIS); Fri. 3 PM (AMC)

Switch (1991) R: Sexual situations, strong language. Blake Edwards wrote and directed this sendup with Ellen Barkin as a murdered womanizer reincarnated as a female. Jimmy Smits. Margo: JoBeth Williams. (1:45 ★★) —Wed./Early Thurs. 1:10 AM (MAX)

Talent for the Game (1991) PG: Strong language, adult themes. A baseball scout (Edward James Olmos) discovers a pitching phenom during an Idaho sandlot game. Lorraine Bracco. (1:35) —Sun. 4:30 PM, Fri. 3:45 PM (HBO) *Next week: Wed. 6:30 PM* (HBO)

Tall in the Saddle (1944) NR; action blends with mystery as John Wayne plays a ranch foreman seeking his boss's killer. (1:25 ★★★) —Wed. 7 AM (AMC)

Talons of the Eagle (1992) R: Violence, sexual situations. Two DEA agents and a martial-arts champ (Billy Blanks) team up against a crimelord. (1:40) —Wed./Early Thurs. 2 AM (TMC)

Target Unknown (1951) NR; suspenseful WWII story of a downed bomber crew in occupied France. Mark Stevens. (1:35 ★★) —Sat. 6 AM (AMC)

TC 2000 (1993) R: Violence, strong language. Futuristic action centering on a cop (Billy Blanks) forced to battle his partner (Bobbie Phillips), who's been turned into a killer cyborg. Bolo Yeung, Jalal Merhi. (1:35) —Fri. 11:45 AM, Fri./Early Sat. 2 AM (TMC)

Terror Train (Canadian; 1980) R: Violence, partial nudity. A killer wreaks havoc aboard a train chartered by a college fraternity. Ben Johnson, Jamie Lee Curtis, David Copperfield. (1:45 ★★) —Sat./Early Sun. 2:45 AM (ENC) *Next week: Mon./Early Tues. 1:45 AM, Fri./Early Sat. 4:30 AM* (ENC)

The Terrorists (British; 1975) PG: Violence. Sean Connery as a Norwegian security agent negotiating with the kidnappers of Britain's ambassador. Petrie: Ian McShane. (1:35 ★★) —Sat. 10:15 AM, 4:15 PM (ENC)

That Night (1993) PG-13: Strong language, sexual situations. The romance between a small-time hood and a vampish teen (C. Thomas Howell, Juliette Lewis) preoccupies a curious 10-year-old (Eliza Dushku) in a '60s suburban town. Ann: Helen Shaver. (1:30 ★★) —Sun. 3 PM (MAX) *Next week: Wed. 1:30 PM* (MAX)

There's No Business like Show Business (1954) NR; Irving Berlin's hymn to vaudeville. Ethel Merman, Donald O'Connor. (2:00 ★★★) —Sun./Early Mon. 4:50 AM (SHO); Thurs./Early Fri. 1 AM (TMC) *Next week: Thurs. 2:30 PM* (SHO)

They (Made for Cable; 1993) NR; a blind woman (Vanessa Redgrave) with supernatural gifts helps a grieving couple after the death of their daughter. Patrick Bergin. Chris: Valerie Mahaffey. (1:40) —Tues. 2:35 PM, Wed. 5:20 AM (SHO) *Next week: Sun. 11:15 AM* (SHO)

They Call Me MISTER Tibbs! (1970) PG: Strong language, violence. Sidney Poitier repeats his "In the Heat of the Night" character in this tale of dope pushers, hustlers and murder in San Francisco. Filmed on location. (1:50 ★★) —Thurs. 5:20 AM (TMC) *Next week: Sat. 10:40 AM* (TMC)

They Made Me a Criminal (1939) NR; John Garfield trained for "Body and Soul" in this tale of a boxer fleeing a murder rap, pursued by a wily detective (Claude

Rains). Busby Berkeley directed. (1:35 ★★★) —Wed. 12:15 PM (TMC)

They Only Kill Their Masters (1972) PG: Violence, sexual situations. James Garner plays a small-town police chief investigating the case of a drowned divorcee with an unsavory past. Kate: Katharine Ross. (1:45 ★★) —Mon. 7:15 PM, Tues. 7:45 AM (ENC) *Next week: Sat. 7:30 AM, 1:15 PM* (ENC)

The Thing Called Love (1993) PG-13: Strong language. River Phoenix (in his last role) stars as one of a quartet of young country performers seeking fame in Nashville. Miranda: Samantha Mathis. (2:00 ★★) —Tues. 4 PM, Fri. 12 noon (HBO) *Next week: Wed. 3 PM* (HBO)

The Thing (1951) NR; Howard Hawks produced this horror classic about a menace from another world terrorizing an arctic research team. Margaret Sheridan, Kenneth Tobey. (1:35 ★★★) —Fri. 9:30 AM (AMC)

Third Man on the Mountain (1959) NR; fact-based story of a determined Swiss adolescent (James MacArthur) who sets out to climb the Matterhorn (here called the Citadel) following his father's fatal attempt. Michael Rennie. Lizbeth: Janet Munro. (1:45 ★★★) —Sat. 3:30 PM, Sat./Early Sun. 1 AM (DIS)

Three for the Road (1987) PG: Strong language. Charlie Sheen takes a wrong turn as a Congressional aide driving a senator's unruly daughter (Kerri Green) to reform school. (1:30 ★) —Sun. 3:30 PM (SHO) *Next week: Wed. 10 AM, Thurs. 5:30 AM* (SHO)

Three Hours to Kill (1954) NR; better-than-average suspense oater with some unusual plot twists. Dana Andrews. (1:20 ★★★) —Tues. 1:30 PM (MAX)

Three of Hearts (1993) R: Strong language, sexual situations. An unusual love triangle involving a gigolo (William Baldwin) hired by a woman (Kelly Lynch) to win back her lover (Sherilyn Fenn). (1:45 ★★) —Thurs. 10:30 PM (SHO)

The 3 Worlds of Gulliver (1960) NR; Swift's "Gulliver's Travels" inspired this minor masterpiece of photography and special effects. Kerwin Mathews. (1:40 ★★★) —Fri. 5:05 PM (DIS)

Top Hat (1935) NR; Fred Astaire and Ginger Rogers dance to Irving Berlin in one of their best outings (in which Lucille Ball plays a clerk). (1:45 ★★★★) —Sun. 3 PM, 11 PM (AMC)

The Toy (1982) PG: Strong language, adult themes. Richard Pryor and Jackie Gleason team up in this tale of an unemployed writer hired to be a kid's plaything. Morehouse: Ned Beatty. (1:45 ★) —Thurs. 2:30 PM (MAX)

Treacherous (1994) R: Sexual situations, violence, strong language. An ex-girlfriend asks the owner (C. Thomas Howell) of a Mexican resort hotel to commit a robbery. Tia Carrere, Adam Baldwin, Randi Ingerman. (1:35) —Tues. 9:30 PM (MAX) *Next week: Wed. 11:05 PM* (MAX)

The Turning Point (1952) NR; William Holden as a journalist crusading against a crime syndicate. Edmond O'Brien. (1:30 ★★★) —Sun. 7:30 AM (AMC) *Next week: Wed. 3:30 PM* (AMC)

Twenty Bucks (1993) R: Strong language, sexual situations. Episodic character study follows a $20 bill as it passes through various hands. Linda Hunt. (1:35 ★★) —Tues./Early Wed. 2 AM (MAX)

Twilight Zone—The Movie (1983) PG: Strong language. Four separate but unequal excursions into the unknown, directed by John Landis, Steven Spielberg, Joe Dante and George Miller. Vic Morrow's death during filming made headlines. John Lithgow's tale is best. (1:45 ★★) —Fri. 6:15 PM (MAX)

Two for the Road (1967) NR; bittersweet exploration of true marital love (Audrey Hepburn, Albert Finney), set against picturesque trips through southern France. (1:55 ★★★) —Thurs. 9 PM, Fri. 6:15 AM, 1:30 PM (ENC) *Next week: Sat. 5:30 AM, 11:15 AM, 5 PM, Tues. 11 PM, Wed. 8 AM* (ENC)

2001: A Space Odyssey (1968) G; Oscar-winning special effects and a classical score enhance Stanley Kubrick's epic about space travel. Keir Dullea, Gary Lockwood. (2:20 ★★★★) —Thurs. 12 noon (MAX)

Ulterior Motives (1990) R: Violence. A reporter (Mary Page Keller) hires a PI (Thomas Ian Griffith) trained in martial arts to help her investigate a story. (1:40) —Tues./Early Wed. 2:25 AM (TMC)

The Unborn II (1994) R: Violence, strong language. Ludicrous horror yarn about a single mom (Michele Greene) and her homicidal infant. Robin Curtis. John: Scott Valentine. Artie: Darryl Henriques. (1:25) —Mon./Early Tues. 2:10 AM (MAX) *Next week: Sat. 8:30 PM, Wed./Early Thurs. 12:40 AM* (MAX)

Undercover Blues (1993) PG-13: Adult themes. Kathleen Turner and Dennis Quaid trade quips in this caper about a husband-and-wife team on the trail of international hoods in New Orleans. (1:30 ★★) —Fri. 1:35 PM (SHO) *Next week: Sat. 5:30 AM* (SHO); *Mon. 8:45 AM, 10:30 PM, Fri. 8 AM, 9 PM* (TMC)

Universal Soldier (1992) R: Violence, strong language. Jean-Claude Van Damme and Dolph Lundgren match muscles as enemies involved in a secret Government project. (1:45 ★★) —Sat. 9:35 PM (SHO)

Untamed Heart (1993) PG-13: Sexual situations, violence, strong language. An act of heroism sparks the romance between a lonely Minneapolis waitress (Marisa Tomei) and a shy and sickly busboy (Christian Slater). (1:45 ★★) —Sat. 9 AM, 6 PM (SHO)

V.I. Warshawski (1991) R: Violence, strong language, nudity. Kathleen Turner as a P.I. investigating a murder along Chicago's waterfront. Jay O. Sanders. Lt. Mallory: Charles Durning. Kat: Angela Goethals. (1:30 ★)—Wed. 10:45 AM, 7:30 PM (TMC); Fri./Early Sat. 2:20 AM (SHO) *Next week: Thurs. 5:50 PM, Thurs./Early Fri. 3 AM* (TMC)

The Virgin Queen (1955) NR; Bette Davis as Elizabeth I, who loves in vain the dashing Sir Walter Raleigh (Richard Todd). (1:40 ★★★)—Wed. 10:30 AM, 7 PM (AMC)

Von Ryan's Express (1965) NR; Frank Sinatra and Trevor Howard in a WWII adventure about the escape of 600 Allied POWs being moved from Italy to a Nazi prison camp. Gabriella: Raffaella Carra. Oriani: Sergio Fantoni. (2:05 ★★★)—Mon. 10:30 PM, Tues. 9:30 AM, 5 PM (ENC)

War and Peace (Italian-U.S.; 1956) NR; Tolstoy's sprawling classic about Tsarist Russia under attack by the Napoleonic armies. Directed by King Vidor. Audrey Hepburn, Henry Fonda. (3:35 ★★★)—Mon. 2 PM (AMC) *Next week: Wed. 12 noon* (AMC)

Warning Sign (1985) R: Strong language, violence. Fever-pitched thriller about an accident at a biological-warfare lab and the sequestered workers who become genetic zombies. Sam Waterston, Kathleen Quinlan. (1:40 ★★)—Thurs. 7:20 PM (TMC) *Next week: Tues. 3:45 PM* (TMC)

Waterloo (Italian-Russian; 1970) G; sweeping battle scenes enhance this massive epic culminating in the 1815 defeat of Napoleon's forces. Rod Steiger. (2:05 ★★)—Wed. 8:30 AM (MAX)

Wayne's World 2 (1993) PG-13: Adult themes. Wayne and Garth (Mike Myers, Dana Carvey) party on in this sequel that has the boys organizing a music festival. (1:35 ★★)—Thurs. 9 AM, 7 PM (HBO) *Next week: Mon. 6:30 AM, 6 PM* (HBO)

A Wedding (1978) PG: Profanity, adult themes, nudity. Director Robert Altman's bitingly satiric look at a wedding day in Midwestern society. Carol Burnett, Desi Arnaz Jr., Geraldine Chaplin, Mia Farrow, Howard Duff, Lillian Gish, Dina Merrill, Vittorio Gassman, Lauren Hutton. (2:10 ★★)—Tues. 9 PM, Wed. 9:45 AM, 5 PM (ENC) *Next week: Sun. 6:45 AM, 6:45 PM, Wed./Early Thurs. 3 AM, Thurs. 4 PM* (ENC)

Weekend at Bernie's II (1993) PG: Adult themes. Lifeless sequel, which finds the two insurance execs (Jonathan Silverman, Andrew McCarthy) trying to resurrect their deceased boss. (1:30 ★)—Tues. 3 PM (MAX) *Next week: Sat. 7 PM, Fri. 6:30 PM* (MAX)

What's New, Pussycat? (1965) NR; Woody Allen wrote this farce about a girl-chasing editor (Peter O'Toole) who seeks advice from a neurotic analyst (Peter Sellers). (1:50 ★★)—Wed. 11:30 AM (SHO)

Who's Got the Action? (1962) NR; a wife (Lana Turner) takes drastic steps when hubby's gambling debts become a problem. (1:40 ★★)—Fri. 6 AM (AMC)

Who's Minding the Mint? (1967) NR; a mint worker's innocent plan to print and replace the $50,000 he accidentally lost skyrockets into a madcap heist. Jim Hutton, Dorothy Provine. (1:40 ★★★)—Wed. 10 PM, Wed./Early Thurs. 4 AM (DIS) *Next week: Tues./Early Wed. 1:30 AM* (DIS)

The Wilby Conspiracy (British; 1974) PG: Adult themes. Political thriller centering on South Africa's explosive racial situation. Sidney Poitier, Michael Caine. Horn: Nicol Williamson. (1:50 ★★)—Sun. 11:30 PM, Mon. 10:15 AM, Thurs./Early Fri. 2:45 AM, Fri. 10 AM, 5:15 PM (ENC) *Next week: Tues. 7 PM, Wed. 10 AM, 5 PM* (ENC)

Wild Cactus (1993) R: Sexual situations, violence, strong language. While vacationing in the desert, an innocent couple (David Naughton, India Allen) are terrorized. Gary Hudson. (1:35 ★)—Mon. 10 PM (SHO) *Next week: Sun. 11:30 PM* (SHO)

Wild Harvest (1947) NR; rough-housing in the wheat fields. Alan Ladd, Robert Preston. (1:40 ★★)—Sat./Early Sun. 12:30 AM (AMC)

Will Penny (1968) NR; Charlton Heston has one of his best roles as an aging saddle tramp coping with a murderous preacher and a lonely woman during a harsh Montana winter. Catherine: Joan Hackett. (1:55 ★★★)—Tues. 7:05 AM, 7 PM (AMC)

Witch Hunt (Made for Cable; 1994) NR: Strong language, nudity. In 1953 Hollywood, where just about everyone uses magic, a private eye (Dennis Hopper) investigates the murder of a producer (Alan Rosenberg). Kim: Penelope Ann Miller. (1:40)—Sat. 8 PM, Sun. 5 AM, Tues. 9 AM, 8 PM (HBO) *Next week: Mon. 11:15 AM, 10:30 PM, Thurs./Early Fri. 12 mid.* (HBO)

Year of the Comet (1992) PG-13: Strong language. A merchant's daughter (Penelope Ann Miller) finds a bottle of rare wine. (1:35 ★★)—Sun. 12 noon (SHO) *Next week: Sat. 4:30 PM* (SHO)

You Came Along (1945) NR; a tragicomedy involving three Air Force heroes on a bond tour during WWII. Robert Cummings. (1:50 ★★)—Mon. 6 AM (AMC)

You Can't Win 'em All (1970) PG: Violence. Tony Curtis and Charles Bronson as adventurers in post-WWI Turkey. (1:35 ★★)—Sat. 6:50 AM (TMC) *Next week: Tues. 5:30 PM* (TMC)

The Young Savages (1961) NR; New York City's Spanish Harlem is the setting for this graphic story about three teenage killers—and the DA who must prosecute. Burt Lancaster, Dina Merrill, Shelley Winters. (1:50 ★★★)—Tues. 7 PM, Wed. 8 AM (ENC) *Next week: Sat./Early Sun. 3 AM, Sun. 9 AM* (ENC)

Horoscope

By Patric Walker

ARIES *(March 21-April 20)*: No doubt you have been provoked beyond endurance and now feel the need to distance yourself from those who make you feel insecure. The Sun in Sagittarius until the 22nd gives you an escape route, but old habits certainly will continue to repeat themselves until you realize you don't have to tolerate these slights.

TAURUS *(April 21-May 21)*: Current aspects signify that there is considerably more going on than meets the eye, and partners are likely to remain uncooperative for quite some time. However, what transpires toward the end of the week will take your mind off personal problems and enable you to express your creativity.

GEMINI *(May 22-June 21)*: This is a difficult time of year for those born under the sign of the Twins, but also one in which you can understand a lot more about loved ones. Mars in Virgo after the 12th will bring family issues to the fore, but deep down you know that a domestic dispute cannot linger indefinitely.

CANCER *(June 22-July 23)*: You don't have to be emotionally responsive just because others expect it of you. A great deal has happened recently, and you want to be by yourself for a while. Saturn in Pisces can turn dreams into realities, but you must ask yourself if what you are being offered is what you want.

LEO *(July 24-Aug. 23)*: You are regarded by many as determined, dynamic, and super-confident, and you never have the slightest doubt about your own judgment or ability. But a nagging sixth sense now seems to be telling you to dig deeper into the whys and wherefores of a proposed financial or business agreement. Have you read the small print?

VIRGO *(Aug. 24-Sept. 23)*: If you don't come on too strong when Mars enters your birth sign on the 12th, this will be an exciting week. You can appreciate that every journey of a thousand miles begins with a single step—so get going and make sure that those in positions of power recognize your worth.

LIBRA *(Sept. 24-Oct. 23)*: Both Saturn in Pisces and Mars in Virgo now urge you to stop being a scapegoat and to make certain that others appreciate your talents and achievements. If you're serious about making your mark in your chosen field, then a major upheaval in the working pattern of your life must come sooner rather than later.

SCORPIO *(Oct. 24-Nov. 22)*: As 1994 draws to a close, you appear to be under pressure from business associates to finalize agreements and take on more responsibilities. In a word—don't. What others are really up to will be painfully obvious around the time the Sun and Mercury join forces on the 14th.

SAGITTARIUS *(Nov. 23-Dec. 21)*: Estrangements and separations appear to be making life difficult at the moment, and at times the outlook does seem rather grim. But a new planetary setup is beginning to form, and before 1994 is out, the smile will be back on your face. Therefore, try to be more objective in your approach to disputes.

CAPRICORN *(Dec. 22-Jan. 20)*: Luck is on your side at the moment, and what takes place when Mars changes signs on the 12th should give you ample reason to celebrate. Everything in your solar chart points to change, and even the most stay-at-home Capricorn will be eager to get out and see more of the world.

AQUARIUS *(Jan. 21-Feb. 19)*: What took place recently has put your nose out of joint. Therefore, your first priority now is to build bridges and reestablish cordial relations with loved ones and colleagues. In fact, unless you are prepared to make the first move, Mars in Virgo could make this a costly holiday season.

PISCES *(Feb. 20-March 20)*: Although you prefer to avoid conflict whenever possible, Mars in your opposite sign of Virgo signifies that the time has come to be more domineering where partnership matters are concerned. Partners have been secretly willing you to lead the way, so why wait any longer?

For Your Extended Weekly Horoscope and Birthday Forecast by

PATRIC WALKER

1-900-896-2884

99¢ per minute

Touch-tone phones only. If under 18, please get parental permission.

News America 900, 1211 6th Ave., NY, NY 10036 (212) 852-7700

Dec. 10, 1994 **Television Crossword** Puzzle #306

across

1 *Civil Wars*' attorney
4 *Who's the Boss?* actress Judith
9 *Taxi* vehicle
12 Roseanne Conner's husband
13 Muslim God
14 Onassis, for short
15 *Have ___ will Travel*
16 The "It" girl, Bows
17 Mother on *Married ...with Children*
18 Rink
20 Half a dress
22 Unusual
23 "Roger & ___"
24 Simplicity
27 *All in the Family* producer
29 Soars
30 Arizona city
33 ___ *Loves Chachi*
34 Beautician's milieu
35 *Entertainment Tonight*'s co-host
36 Hammer part
37 "___ Affair to Remember"
38 "___ of Eden"
42 *Lou Grant* star
45 Felix's roommate
46 Gun a motor
48 "Switch" actress Barkin
50 "Catch a tiger by the ___"
51 *Coming of ___*
52 "Sweet ___ of Success"; 1957 Burt Lancaster film
53 "___ Clear Day You Can See Forever" (2 words)
54 Neither's partner
55 The Who's rock opera
56 *The ___ Skelton Show*

down

1 Candice's dad
2 Luke's love
3 "___ Sanctum"; 1948 film
4 Los Angeles, California, for short
5 "_'___ Cry Tomorrow"; 1955 Susan Hayward film
6 *Starsky and Hutch* star
7 To listen carefully
8 Siamese, nowadays
9 ___ *Kangaroo*
10 *Car 54, Where ___ You?*
11 A Tom Hanks film
19 Ozzie and Harriet
21 Tells a story
23 *The ___ From U.N.C.L.E.*
25 Six, in Italian
26 *Vega$* to *Miami Vice* direction (abbr.)
28 Long time period
29 *Judd ___ the Defense*
30 Teaspoon, (abbr.)
31 United Arab Emirates (abbr.)
32 *Leave It to Beaver* family name
33 *The Brady Bunch*'s middle daughter
35 "A Rage in ___"
39 Thespian
40 French river
41 Flag slogan "Don't ___ on Me"
43 *Empty ___*
44 "St. ___'s Fire"
45 "___ the Lonely"; 46 Fled
47 Id's partner
49 A type of tree

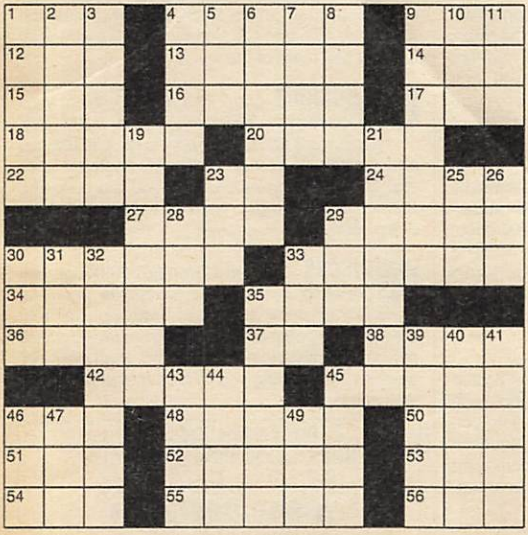

STUMPED???
For answers to any five clues call...
1-900-896-2884
99¢ per minute
Touch-tone phones only. If under 18, please get parental permission.
News America 900,
1211 6th Ave. NY, NY 10036 (212) 852-7700

Answers to puzzle of Dec. 3

G	E	M		D	E	R	N		D	O	R	N
E	L	I		O	P	I	E		R	A	Y	E
E	L	M		N	A	P	S		A	R	E	A
R	E	I	G	N		S	T	O	P			
			A	Y	E			D	E	L	T	A
H	E	L	P		V	I	C	E		O	I	L
A	B	I	E		E	R	A		T	O	N	S
R	A	M		A	S	A	P		I	N	T	O
K	N	O	T	S			E	O	N			
			E	A	S	Y		M	A	R	I	E
S	I	L	L		H	E	R	A		I	M	A
R	A	I	L		U	T	A	H		T	A	R
O	N	L	Y		N	I	N	A		A	N	N

The Best of TV Guide Crosswords Available each month wherever magazines are sold

TV GUIDE (ISSN 0039-8543) is published weekly by News America Publications Inc., 100 Matsonford Road, Radnor, PA 19088. Second-class postage paid at Wayne, PA and at additional mailing offices. POSTMASTER: send address changes to TV GUIDE, Box 900, Radnor, PA 19088. Subscription rates: 1 year $45.24, foreign postage extra. Send subscription orders to TV GUIDE, Box 400, Radnor, PA 19088. Send changes of address to Box 900, Radnor, PA. If possible include the mailing label from your latest TV GUIDE. Allow 5 weeks for arrival of first copy and address changes. Send Letters to the Editor and other correspondence to TV GUIDE, Box 500, Radnor PA 19088.

Copyright 1994 by News America Publications Inc. All rights reserved. No material in TV GUIDE including program information may be reprinted without permission of the copyright owner. TV GUIDE is a trademark of TV GUIDE Financial, Inc., licensed to News America Publications Inc. Member of Audit Bureau of Circulations.

Have you noticed all your
smoking flights have been cancelled?
For a great smoke, just wing it.

BENSON & HEDGES 100's

THE LENGTH YOU GO TO FOR PLEASURE

Finally, a welcome sign for people who smoke.
Call 1-800-494-5444 for more information.

© Philip Morris Inc. 1994

10 mg "tar," 0.8 mg nicotine av. per cigarette by FTC method.

SURGEON GENERAL'S WARNING: Quitting Smoking Now Greatly Reduces Serious Risks to Your Health.

YOU BETTER WATCH OUT.

If you want to eat, drink and stay merry this season, you better stock up on new Pepto-Bismol Caplets. These easy-to-swallow little pills coat in seconds, to relieve food-related indigestion, upset stomach or diarrhea.

New Pepto-Bismol Caplets

Use only as directed. © 1994 Procter & Gamble